

Draft Conceptual Model Report: Update to the Groundwater Availability Model for Southern Portion of the Carrizo-Wilcox, Queen City, and Sparta Aquifers

Texas Water Development Board Contract 1948312321

Prepared for:

Texas Water Development Board

Prepared by:

Staffan Schorr

Megan Zivic, P.G.

Sorab Panday

William R. Hutchison, P.G.

James Rumbaugh

January 2021

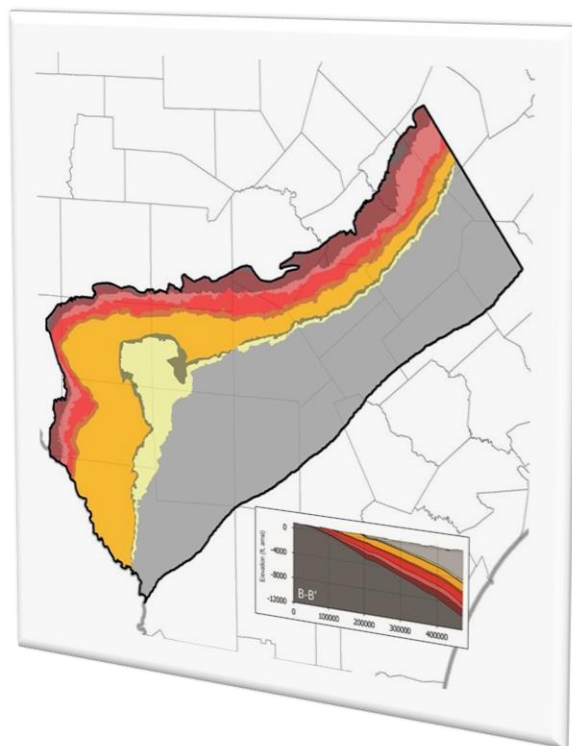

This page is intentionally blank.

Draft Conceptual Model Report: Update to the Groundwater Availability Model for Southern Portion of the Carrizo-Wilcox, Queen City, and Sparta Aquifers

Texas Water Development Board Contract #1948312321

By

Staffan Schorr

Megan Zivic, P.G.

Montgomery & Associates

Sorab Panday

GSI Environmental, Inc

William R. Hutchison

Independent Groundwater Consultant

James Rumbaugh

Environmental Simulations, Inc.

January 2021

This page is intentionally blank.

Geoscientist and Engineering Seal

This report documents the work of the following Licensed Texas Geoscientists and Engineers:

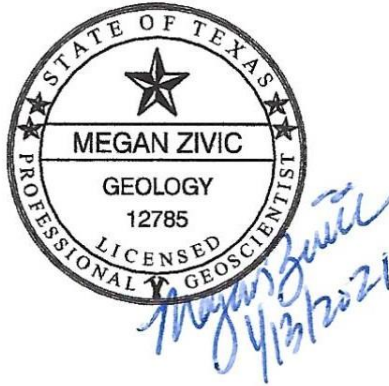

This document is released for the purpose of interim review under the authority of Megan Zivic on January 13, 2021. It is not to be used for construction or engineering purposes.

Table of Contents

| | |
|---|-----|
| Table of Contents | iii |
| List of Figures | iii |
| List of Tables..... | vi |
| List of Appendices | vi |
| Executive Summary | 1 |
| 1 Introduction | 3 |
| 1.1 Study Area..... | 7 |
| 1.2 Geologic Setting | 27 |
| 1.3 Previous Studies | 31 |
| 2 Hydrogeologic Setting..... | 32 |
| 2.1 Hydrostratigraphy and Layering Framework..... | 32 |
| 2.2 Groundwater Levels and Flow..... | 59 |
| 2.3 Recharge | 81 |
| 2.4 Surface Water Network..... | 87 |
| 2.5 Hydraulic Properties | 102 |
| 2.6 Potential for Subsidence | 123 |
| 2.7 Aquifer Discharge | 125 |
| 2.8 Water Quality..... | 144 |
| 2.9 Summary of Conceptual Model | 161 |
| 2.10 Historical Transient Conditions..... | 164 |
| 3 Future Improvements | 165 |
| 4 Acknowledgements | 166 |
| 5 References | 167 |
| 6 Appendices | 172 |

List of Figures

| | |
|---|----|
| Figure 1-1. Major aquifers in Texas. | 4 |
| Figure 1-2. Minor aquifers in Texas..... | 5 |
| Figure 1-3. Location of study area..... | 6 |
| Figure 1-4. Major aquifers in study area..... | 9 |
| Figure 1-5. Minor aquifers in study area. | 10 |
| Figure 1-6. Regional planning areas in study area. | 11 |
| Figure 1-7. Groundwater conservation districts in study area. | 12 |
| Figure 1-8. Groundwater management areas in study area. | 13 |
| Figure 1-9. Major river basins in study area. | 14 |
| Figure 1-10. Land surface elevation in study area..... | 17 |
| Figure 1-11. Ecological regions in study area..... | 18 |
| Figure 1-12. Vegetation types in study area..... | 19 |
| Figure 1-13. Climate divisions in study area..... | 20 |
| Figure 1-14. Average annual temperature in study area. | 21 |
| Figure 1-15. Average annual precipitation in study area. | 22 |
| Figure 1-16. Annual precipitation in study area..... | 23 |
| Figure 1-17. Average monthly precipitation at selected weather stations. | 24 |

| | |
|---|----|
| Figure 1-18. Average annual net lake evaporation..... | 25 |
| Figure 1-19. Hydrologic soil groups in study area..... | 26 |
| Figure 1-20. Generalized stratigraphic section of hydrostratigraphic units; modified from Hamlin and others (2019)..... | 28 |
| Figure 1-21. Surface geology of the northern portions of the Carrizo-Wilcox, Queen City, and Sparta aquifers..... | 29 |
| Figure 1-22. Major fault and structural features in study area. | 30 |
| Figure 2-1. Hydrostratigraphic units in the updated groundwater availability model..... | 46 |
| Figure 2-2. Recent studies map. | 47 |
| Figure 2-3. Locations of borehole geophysical logs supporting framework development. | 48 |
| Figure 2-4. Aquifer outcrops from framework; Quaternary deposits not shown. | 49 |
| Figure 2-5. Hydrostratigraphic sections. | 50 |
| Figure 2-6. Thickness of Quaternary deposits..... | 51 |
| Figure 2-7. Surface elevations and thickness of Sparta Aquifer..... | 52 |
| Figure 2-8. Surface elevations and thickness of Weches aquitard..... | 53 |
| Figure 2-9. Surface elevations and thickness of Queen City Aquifer..... | 54 |
| Figure 2-10. Surface elevations and thickness of Reklaw aquitard..... | 55 |
| Figure 2-11. Surface elevations and thickness of Carrizo-upper Wilcox interval. | 56 |
| Figure 2-12. Surface elevations and thickness of middle Wilcox interval. | 57 |
| Figure 2-13. Surface elevations and thickness of lower Wilcox interval..... | 58 |
| Figure 2-14. Locations of wells with groundwater level measurements. | 64 |
| Figure 2-15. Locations of selected groundwater level measurements for Sparta Aquifer. | 65 |
| Figure 2-16. Locations of selected groundwater level measurements for Queen City Aquifer. | 66 |
| Figure 2-17. Locations selected groundwater level measurements for Carrizo-Wilcox Aquifer..... | 67 |
| Figure 2-18. Estimated groundwater level elevation contours for predevelopment conditions in Sparta Aquifer; from Kelley and others (2004)..... | 68 |
| Figure 2-19. Estimated groundwater level elevation contours for predevelopment conditions in Queen City Aquifer; from Kelley and others (2004)..... | 69 |
| Figure 2-20. Estimated groundwater level elevation contours for predevelopment conditions in Carrizo-Wilcox Aquifer; from Deeds and others (2003). | 70 |
| Figure 2-21. Groundwater level elevation contours for Sparta Aquifer. | 71 |
| Figure 2-22. Groundwater level elevation contours for Queen City Aquifer..... | 72 |
| Figure 2-23. Groundwater level elevation contours for Carrizo-Wilcox Aquifer. | 73 |
| Figure 2-24. Selected groundwater level elevation hydrographs for Sparta Aquifer. | 74 |
| Figure 2-25. Selected groundwater level elevation hydrographs for Queen City Aquifer..... | 75 |
| Figure 2-26. Selected groundwater level elevation hydrographs for Carrizo-Wilcox Aquifer in northern Bastrop, Caldwell, Gonzales, and Wilson counties. | 76 |
| Figure 2-27. Selected groundwater level elevation hydrographs for Carrizo-Wilcox Aquifer in southern Wilson County and Karnes and Live Oak counties..... | 77 |
| Figure 2-28. Selected groundwater level elevation hydrographs for Carrizo-Wilcox Aquifer in outcrop areas of Atascosa, Medina, Zavala, Maverick, and Dimmit counties..... | 78 |
| Figure 2-29. Selected groundwater level elevation hydrographs for Carrizo-Wilcox Aquifer in the downdip areas of Atascosa, Frio, and Zavala counties. | 79 |
| Figure 2-30. Selected groundwater level elevation hydrographs for Carrizo-Wilcox Aquifer for wells in McMullen, La Salle, Webb, and the downdip area of Dimmit counties..... | 80 |
| Figure 2-31. Distribution of average recharge rates simulated in previous groundwater availability model by Kelley and others (2004)..... | 83 |
| Figure 2-32. Locations of major reservoirs in study area..... | 85 |
| Figure 2-33. Water level hydrographs for selected reservoirs in study area..... | 86 |
| Figure 2-34. Surface water features in study area..... | 90 |

| | |
|--|-----|
| Figure 2-35. Location of recent surface water study area..... | 91 |
| Figure 2-36. Annual streamflows along Rio Grande..... | 92 |
| Figure 2-37. Annual streamflows along Nueces River..... | 93 |
| Figure 2-38. Annual streamflows along Frio River..... | 94 |
| Figure 2-39. Annual streamflows along Atascosa River..... | 95 |
| Figure 2-40. Annual streamflows along San Antonio River..... | 96 |
| Figure 2-41. Annual streamflows along Guadalupe River..... | 97 |
| Figure 2-42. Annual streamflows along Lavaca River..... | 98 |
| Figure 2-43. Daily discharge flows for selected reservoirs in study area..... | 101 |
| Figure 2-44. Histograms of measured hydraulic conductivity..... | 104 |
| Figure 2-45. Hydraulic conductivity measurement locations for Queen City Aquifer..... | 105 |
| Figure 2-46. Hydraulic conductivity measurement locations for Reklaw Aquitard..... | 106 |
| Figure 2-47. Hydraulic conductivity measurement locations for Carrizo-Upper Wilcox aquifer interval..... | 107 |
| Figure 2-48. Hydraulic conductivity measurement locations for middle Wilcox Aquifer..... | 108 |
| Figure 2-49. Hydraulic conductivity measurement locations for lower Wilcox Aquifer..... | 109 |
| Figure 2-50. Net sand thickness and percent sand for Sparta Aquifer..... | 116 |
| Figure 2-51. Net sand thickness and percent sand for Weches Aquitard..... | 117 |
| Figure 2-52. Net sand thickness and percent sand for Queen City Aquifer..... | 118 |
| Figure 2-53. Net sand thickness and percent sand for Reklaw Aquitard..... | 119 |
| Figure 2-54. Net sand thickness and percent sand for Carrizo-Upper Wilcox Aquifer Interval..... | 120 |
| Figure 2-55. Net sand thickness and percent sand for Middle Wilcox Aquifer..... | 121 |
| Figure 2-56. Net sand thickness and percent sand for Lower Wilcox Aquifer..... | 122 |
| Figure 2-57. Sparta Aquifer subsidence risk vulnerability at well locations..... | 124 |
| Figure 2-58. Queen City Aquifer subsidence risk vulnerability at well locations..... | 124 |
| Figure 2-59. Carrizo-Wilcox Aquifer subsidence risk vulnerability at well locations..... | 125 |
| Figure 2-60. Estimated annual groundwater pumping by aquifer source in counties in study area: 1980 through 2017..... | 132 |
| Figure 2-61. Estimated annual groundwater pumping by water use sector in counties in study area: 1980 through 2017..... | 133 |
| Figure 2-62. Census blocks for 2000 and 2010..... | 134 |
| Figure 2-63. Distribution of groundwater pumping from the Sparta Aquifer..... | 135 |
| Figure 2-64. Distribution of groundwater pumping from the Queen City Aquifer..... | 136 |
| Figure 2-65. Distribution of groundwater pumping from the Carrizo-Wilcox Aquifer..... | 137 |
| Figure 2-66. Distribution of groundwater pumping from the "Other" Aquifer..... | 138 |
| Figure 2-67. Land cover distribution in study area..... | 142 |
| Figure 2-68. Average maximum evapotranspiration rate specified in the previous groundwater availability model by Kelley and others (2004)..... | 143 |
| Figure 2-69. Total dissolved solids distribution and selected historic concentration for Sparta Aquifer wells in study area..... | 150 |
| Figure 2-70. Total dissolved solids distribution and selected historic concentration for Queen City Aquifer wells in study area..... | 151 |
| Figure 2-71. Total dissolved solids distribution and selected historic concentration for Carrizo wells in Gonzales, Wilson, Atascosa, Frio, Zavala, and Dimmit counties..... | 152 |
| Figure 2-72. Total dissolved solids distribution and selected historic concentration for Carrizo wells in Karnes, McMullen, and La Salle counties..... | 153 |
| Figure 2-73. Total dissolved solids distribution and selected historic concentration for Carrizo-Wilcox wells (undifferentiated) in Atascosa, Frio, Zavala, Dimmit, and Webb counties..... | 154 |

| | |
|--|-----|
| Figure 2-74. Total dissolved solids distribution and selected historic concentration for Carrizo-Wilcox wells (undifferentiated) in Gonzales, Guadalupe, Wilson, McMullen, and La Salle counties. | 155 |
| Figure 2-75. Net thickness of sand by salinity level for the Sparta Aquifer from Hamlin and others (2019)..... | 156 |
| Figure 2-76. Net thickness of sand by salinity level for the Queen City Aquifer from Hamlin and others (2019)..... | 157 |
| Figure 2-77. Net thickness of sand by salinity level for the Carrizo-upper Wilcox Aquifer from Hamlin and others (2019)..... | 158 |
| Figure 2-78. Net thickness of sand by salinity level for the Middle Wilcox from Hamlin and others (2019)..... | 159 |
| Figure 2-79. Net thickness of sand by salinity level for the Lower Wilcox from Hamlin and others (2019)..... | 160 |
| Figure 2-80. Conceptual groundwater flow model diagram for southern portions of Queen City, Sparta, and Carrizo-Wilcox aquifers groundwater availability model update..... | 163 |

List of Tables

| | |
|---|-----|
| Table 2-1. Summary of annual recharge from previous groundwater availability model by Kelley and others (2004)..... | 82 |
| Table 2-2. Major reservoirs in the study area..... | 84 |
| Table 2-3. Difference in annual streamflows along major rivers. | 99 |
| Table 2-4. Summary of estimated aquifer hydraulic conductivity measurements. | 103 |
| Table 2-5. Summary of percent sand for aquifer units. | 113 |
| Table 2-6. Summary of annual water use by aquifer..... | 127 |
| Table 2-7. Annual estimated groundwater pumping by water use sector and aquifer source..... | 129 |
| Table 2-8. Summary of groundwater pumping by county. | 131 |
| Table 2-9. Annual reported groundwater pumping by groundwater conservation districts in study area. | 131 |
| Table 2-10. Summary of exceedances of water quality standards for selected constituents at wells in study area..... | 146 |
| Table 2-11. Geometric mean of total dissolved solids concentrations measured in each aquifer... .. | 149 |

List of Appendices

| |
|--|
| Appendix A. Charts of estimated groundwater pumping by county and aquifer source for southern portions of the Queen City, Sparta, and Carrizo-Wilcox aquifers |
| Appendix B. Summary table of estimated groundwater pumping by county and water use sector for southern portions of the Queen City, Sparta, and Carrizo-Wilcox aquifers |
| Appendix C. Responses to comments on interim draft framework |

Executive Summary

The southern portion of the Carrizo-Wilcox, Queen City, and Sparta aquifer system is an important groundwater resource in south central Texas. A groundwater availability model (GAM) was previously developed for this aquifer system in order to provide a tool for predicting groundwater availability into the future and assessing water management strategies developed by state water planners, Groundwater Conservation Districts, Regional Water Planning Groups, and other stakeholders. The groundwater availability model was previously updated in 2004 when the Queen City and Sparta aquifers were added to the Carrizo-Wilcox groundwater availability model developed in 2003. This study provides an additional update to the groundwater availability model, with particular focus on improving the hydrostratigraphic framework to improve consistency with the adjacent groundwater availability model for the central portions of the aquifer system. This report summarizes the conceptual hydrogeologic model for the aquifer system, which will provide the foundation for construction of the updated groundwater model. This report does not reproduce documentation available on the construction of the previous groundwater availability models, except as necessary to describe the development of the updated groundwater availability model.

The conceptual model described herein provides the hydrogeologic framework and characterization of the aquifer of interest in the study area. This investigation involved evaluation of information regarding physiography, climate, hydrogeology, groundwater levels and groundwater movement, surface water features, recharge, hydraulic properties for the aquifer units, discharge (including well pumping), and groundwater quality. The conceptual model relies on the results of previous groundwater availability model studies by Deeds and others (2003) and Kelley and others (2004). The conceptual model was updated with hydrogeologic information, such as water levels, pumping, and precipitation, collected after the previous studies were conducted. In addition to updating hydrogeologic datasets and interpretations, considerable effort was made toward verifying and updating the hydrostratigraphic framework of the aquifer system for input to the updated groundwater model.

The conceptual model for the updated southern portion of the Carrizo-Wilcox, Queen City, and Sparta groundwater availability model comprises eight hydrostratigraphic units, including (from top to bottom) river alluvium, Sparta aquifer, Weches aquitard, Queen City aquifer, Reklaw aquitard, Carriz-upper Wilcox, and the middle and lower units of the Wilcox Group. All layers except the river alluvium are eastward-dipping sedimentary deposits. The river alluvium layer comprises narrow deposits along the major rivers and tributaries that overlay all the outcrop areas of all layers. The top of the aquifer system of interest for this study is overlain by a wedge of younger sedimentary deposits, including the Gulf Coast Aquifer System.

The flow system is bounded by the Rio Grande to the south, by the boundary between the Guadalupe and Colorado river basins to the north, and by the updip extent of the Wilcox Group to the west. The eastern model boundary is the downdip extent of the Wilcox growth

fault zone. Model boundary locations are the same as the previous groundwater availability model for this aquifer system.

The conceptual model includes two hydrogeologic conditions: initial conditions and transient conditions. The transient model period represents historical hydrogeologic conditions from 1980 through 2017. This time period was selected principally based on pumping data availability. Initial conditions for the transient model represent conditions prior to 1980.

Regional groundwater movement in the study area is generally from the upland areas in the west to the east toward the Gulf of Mexico. Groundwater withdrawals since the early 1980s have occurred predominantly for irrigation uses and, to a lesser degree, municipal and rural domestic supplies. Total annual groundwater withdrawals have generally remained larger than 240,000 acre-feet per year since 1980, with peak withdrawals of about 300,000 acre-feet per year during the 1990s. Pumping in recent years has been on the order of 275,000 acre-feet per year. Groundwater levels in the aquifers have declined and rebounded in areas in response to local pumping and recharge. Groundwater levels have been relatively stable in outcrop areas, with some areas of decline; while groundwater levels in down-dip portions of the aquifers have generally declined since the 1980s. Aquifer recharge occurs from percolation of precipitation and infiltration of impounded water in reservoirs and lakes. Shallow groundwater levels contribute to streamflows and a few flowing springs along the major drainages in the area. The major rivers have gaining streamflow conditions along their lengths within the study area.

Information from the conceptual model described herein will be incorporated in the numerical groundwater availability model. This report will be updated in the future with details about the construction and calibration of the groundwater model.

1 Introduction

The Texas Water Development Board (TWDB) recognizes nine major aquifers and twenty-two minor aquifers in Texas. These aquifers are shown on Figure 1-1 and Figure 1-2. Major aquifers produce large quantities of groundwater over large areas, while minor aquifers produce small quantities of groundwater over large areas or large quantities of groundwater over small areas. Groundwater models developed in Texas through the Groundwater Availability Model (GAM) program have been used in numerous ways to advance groundwater planning and management of the aquifers in the state. When the program began almost 20 years ago, one of the objectives was that the models were to be used as living tools that would be updated as data and modeling technology improved.

The Carrizo-Wilcox Aquifer is classified as a major aquifer in Texas. The aquifer extends from the Rio Grande region in south Texas to northeast Texas and into Louisiana and Arkansas. For groundwater modeling purposes, the TWDB divided the aquifer into three areas: the southern portion, central portion, and northern portion. Each of these areas is modeled by separate groundwater availability models.

The Sparta and Queen City aquifers are classified as minor aquifers in Texas. These minor aquifers extend from the Frio River region in south Texas to east Texas. The Sparta Aquifer continues into Louisiana where it is mapped as Sparta Sand and in Arkansas where it is included with the Claiborne Group. The Queen City Aquifer continues into Arkansas and the northwest area of Louisiana as part of the Cane River Formation of the Claiborne Group. For groundwater modeling purposes, the TWDB divided the Sparta and Queen City aquifers into the same south, central, and north model areas as the Carrizo-Wilcox Aquifer.

The primary objective of this project is to update the existing groundwater availability model for the southern portions of the Carrizo-Wilcox, Queen City, and Sparta aquifers. The groundwater availability model is used to simulate impacts of groundwater pumping on groundwater resources in southern Texas. The study area is shown on Figure 1-3. This model will build from two primary sources of data and information: (1) the existing groundwater availability models for the Queen City and Sparta Aquifers (Kelley and others, 2004), and (2) the existing groundwater availability model for the southern Carrizo-Wilcox Aquifer (Deeds and others, 2003). The resulting numerical model developed for this project will provide the means to assess future impacts on groundwater conditions from current pumping and projected increases in pumping. Model results will be used for evaluating groundwater impacts, surface water impacts, and the potential for ground subsidence that may occur in the area due to long-term withdrawal of groundwater. The groundwater availability model will also be used to assist the groundwater conservation districts in Groundwater Management Area 13 to develop and/or revise their desired future conditions.

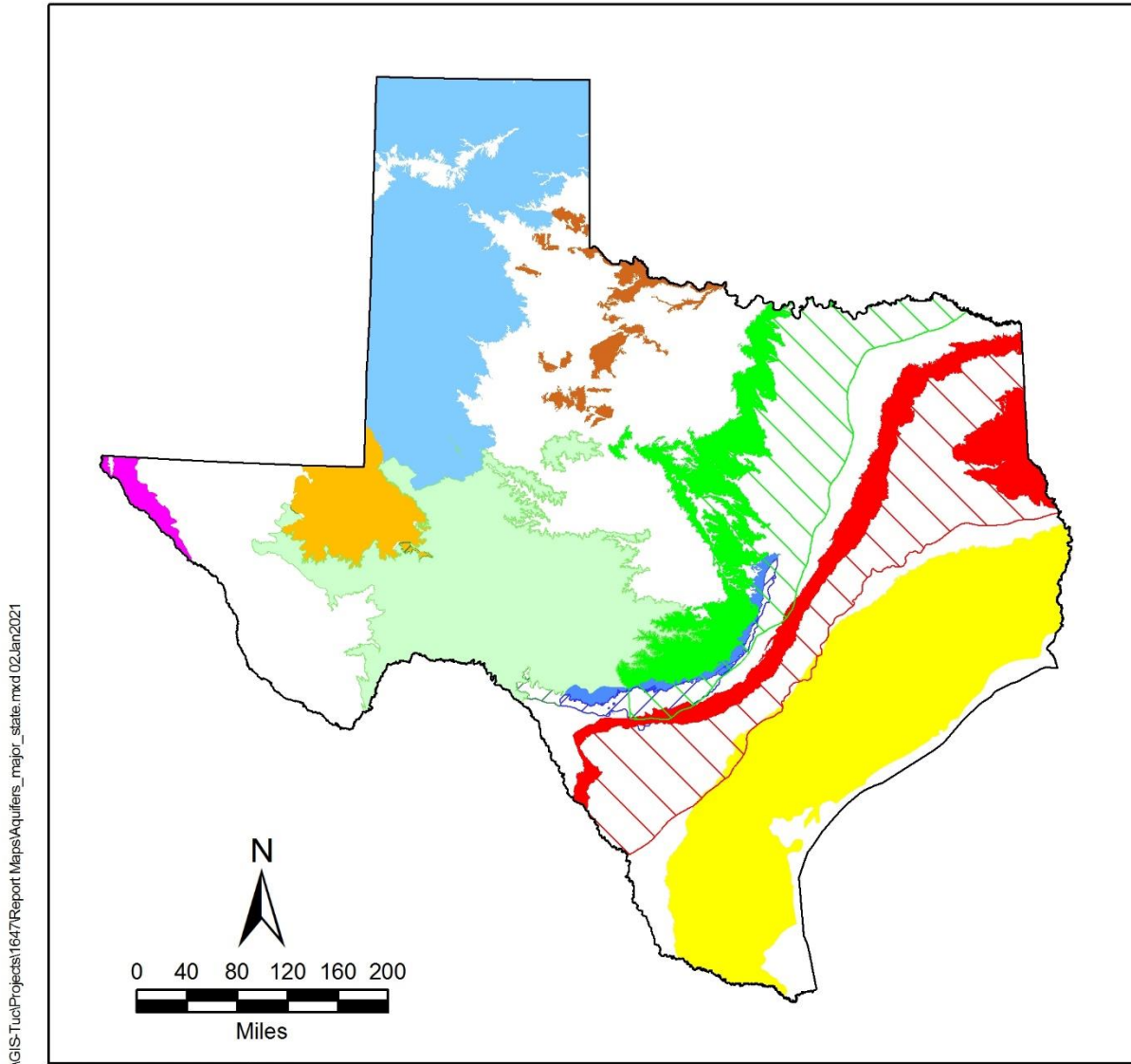

G:\GIS-Tue\Projects\1647\Report Maps\Aquifers_major_state.mxd 02.Jan.2021

EXPLANATION

Major Aquifers Defined by TWDB (updated July 2019)













- | | | | |
|---|----------------------------|---|---------------------------------------|
|  | Pecos Valley |  | Edwards - Trinity Plateau (outcrop) |
|  | Seymour |  | Edwards - Trinity Plateau (subcrop) |
|  | Gulf Coast |  | Edwards Balcones Fault Zone (outcrop) |
|  | Carrizo - Wilcox (outcrop) |  | Edwards Balcones Fault Zone (subcrop) |
|  | Carrizo - Wilcox (subcrop) |  | Trinity (outcrop) |
|  | Hueco - Mesilla Bolson |  | Trinity (subcrop) |
|  | Ogallala |  | State Boundary |

Figure 1-1. Major aquifers in Texas.



G:\GIS-Tuc\Projects\1647\Report Maps\Aquifers_minor_state.mxd 02.Jan.2021

EXPLANATION

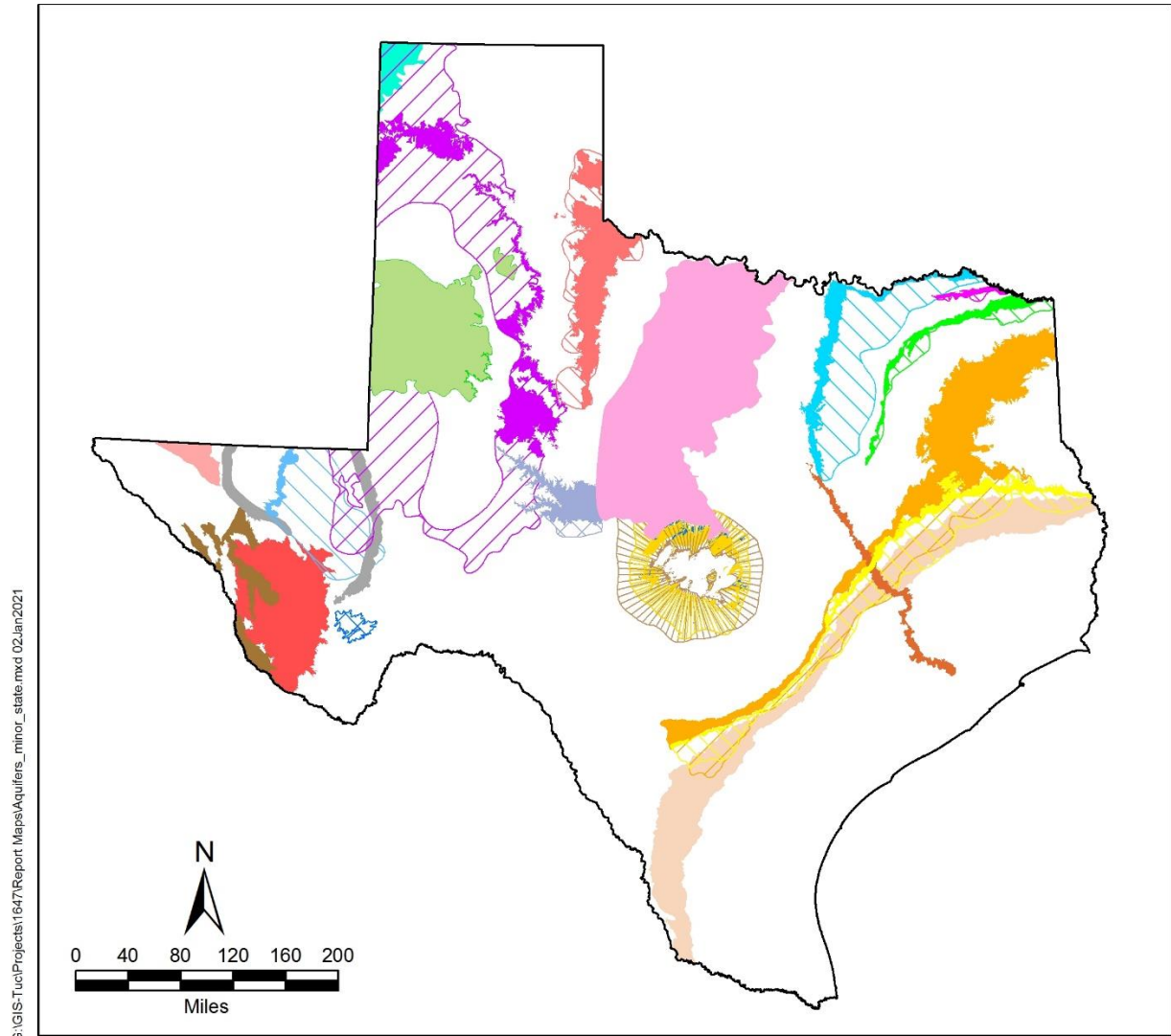
Minor Aquifers Defined by TWDB (updated July 2019)

| | | |
|-----------------------|--------------------------------|----------------------------------|
| Brazos River Alluvium | Nacatoch (subcrop) | State Boundary |
| West Texas Bolsons | Blossom (outcrop) | Capitan Reef Complex |
| Lipan (outcrop) | Blossom (subcrop) | Blaine (outcrop) |
| Lipan (subcrop) | Woodbine (outcrop) | Blaine (subcrop) |
| Yegua Jackson | Woodbine (subcrop) | Bone Spring - Victorio Peak |
| Igneous | Rita Blanca | Marble Falls |
| Sparta (outcrop) | Edwards -Trinity (High Plains) | Marathon |
| Sparta (subcrop) | Dockum (outcrop) | Ellenburger - San Saba (outcrop) |
| Queen City (outcrop) | Dockum (subcrop) | Ellenburger - San Saba (subcrop) |
| Queen City (subcrop) | Rustler (outcrop) | Hickory (outcrop) |
| Nacatoch (outcrop) | Rustler (subcrop) | Hickory (subcrop) |
| | | Cross Timbers |

Figure 1-2. Minor aquifers in Texas.

Texas Water Development Board Contract Number 204830000
 Draft Conceptual Model Report: Update to the Groundwater Availability Model
 for Southern Portion of Carrizo-Wilcox, Queen City, and Sparta Aquifer

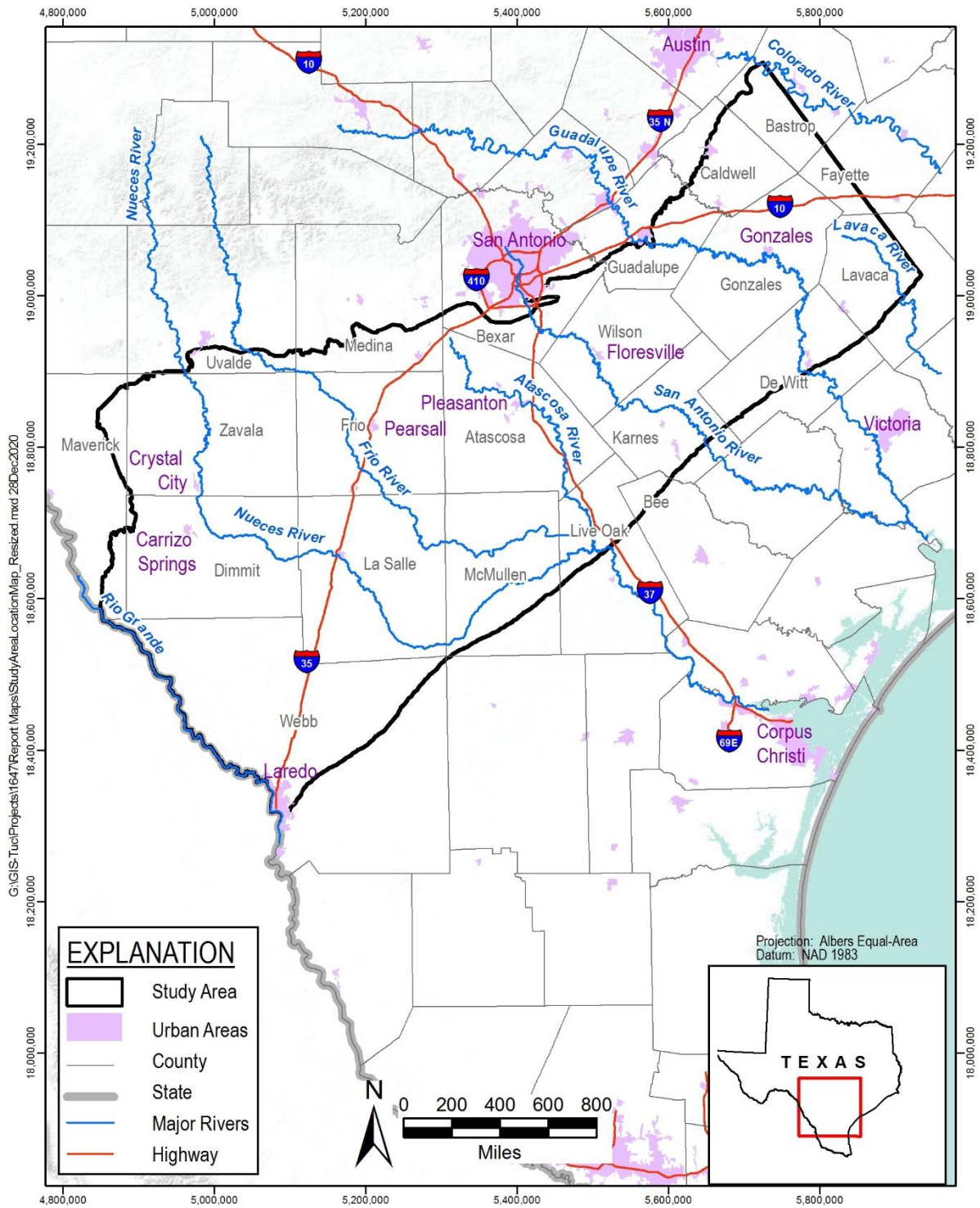

Figure 1-3. Location of study area.

The model for this study will be developed specifically to address the objectives summarized above. The model domain extent and actively simulated aquifers were selected to encompass the water extractions of interest in the region. The model will be calibrated to observed annual conditions (groundwater levels and flows) from 1980 through 2017. The model will use annually averaged recharge and pumping stresses for all simulations because of the long-term nature of the objectives and the slow movement of groundwater in an aquifer. Details for the design and implementation of the calibrated model will be summarized in subsequent chapters of this report.

This project is conducted in two phases. Phase 1 is the update of the conceptual hydrogeologic model for the southern portion of the Carrizo-Wilcox, Queen City, and Sparta aquifers in support of the numerical model. Phase 2 is the development and calibration of a transient numerical groundwater flow model.

This conceptual hydrogeologic model provides the hydrogeologic framework and characterization of the groundwater system in the study area. This investigation involved evaluation of information regarding physiography, climate, hydrogeology, groundwater levels and groundwater movement, surface water features, recharge, hydraulic properties for the aquifer units, discharge (including well pumping), and groundwater quality.

This report summarizes the conceptual hydrogeologic model and the numerical groundwater model developed for the southern portion of the Carrizo-Wilcox, Queen City, and Sparta aquifers. An overview of the study area and summaries of previous studies are provided in Chapter 1. The hydrostratigraphy of the aquifer system, aquifer properties, groundwater recharge and discharge, surface water system, and water quality are described in detail in Chapter 2. The general conceptual model for development of the groundwater model is also summarized in Chapter 2. The information provided in this report will be used to update the numerical groundwater model in Phase 2 of this project, which will be described in detail in subsequent chapters. Phase 2 will begin in 2021.

1.1 Study Area

The study area for this investigation is located predominantly in south-central Texas (Figure 1-3). The study area is the same as the previous groundwater availability models by Deeds and others (2003) and Kelley and others (2004). The area includes all or portions of Atascosa, Bastrop, Bee, Bexar, Caldwell, De Witt, Dimmit, Fayette, Frio, Gonzales, Guadalupe, Karnes, La Salle, Lavaca, Live Oak, Maverick, McMullen, Medina, Uvalde, Webb, Wilson, and Zavala counties. Cities and major surface water drainages are shown on Figure 1-3. Major and minor aquifers that occur in the study area are shown on Figure 1-4 and Figure 1-5. The Yegua-Jackson Aquifer (minor) and Gulf Coast Aquifer System (major) overly the aquifers of interest for this study and are not explicitly included in this study.

Groundwater administrative areas located in Texas within the study area are shown on Figure 1-6, Figure 1-7, and Figure 1-8. The boundaries for these areas were obtained from TWDB (2019a). The study area extends across portions of five Regional Water Planning Areas (Figure 1-6): Region K (Lower Colorado), Region L (South Central Texas), Regional M (Rio Grande), Region N (Coastal Bend), and Region P (Lavaca). Region L extends across the

majority of the study area. Fifteen Groundwater Conservation Districts are located within the study area (Figure 1-7): Bee, Duval County, Edwards Aquifer, Evergreen Underground Water Conservation District, Fayette County, Lost Pines, McMullen, Medina, Pecan Valley, Plum Creek, Gonzales Under Ground Water District, Guadalupe County, Live Oak Under Ground Water District, Uvalde Under Ground Water District, and Wintergarden. In addition, the study area encompasses Groundwater Management Area 13, and also extends across portions of Groundwater Management Areas 10, 12, 15, and 16 (Figure 1-8).

Figure 1-9 shows the major rivers and associated drainage basins in the study area. Major rivers basins present in the study area include Rio Grande, Nueces, San Antonio, and Guadalupe basins, with small portions of the Colorado and Lavaca basins. Basin boundaries represent TWDB-designated major river basins (TWDB, 2019a). The Nueces River basin includes the Frio and Atascosa rivers, which are considered major rivers for this study.

The study area was delineated based on hydrologic boundaries, lateral extents of aquifers, and locations of pumping centers. The study area is bounded laterally by the Rio Grande in the south, and the approximate surface water basin divide between the Guadalupe and Colorado rivers in the northeast. The western boundary is the western extent of the Wilcox Aquifer outcrop. The eastern boundary is the same as defined for the previous groundwater availability models, which is the updip limit of the Wilcox growth fault zone as defined by Bebout and others (1982). The top or upper boundary of the model is defined as the land surface and the bottom boundary is defined as the bottom of the Wilcox Group (top of Midway Formation). This study area is the same as the boundaries in the previous groundwater availability models developed by Deeds and others (2003) and Kelley and others (2004).

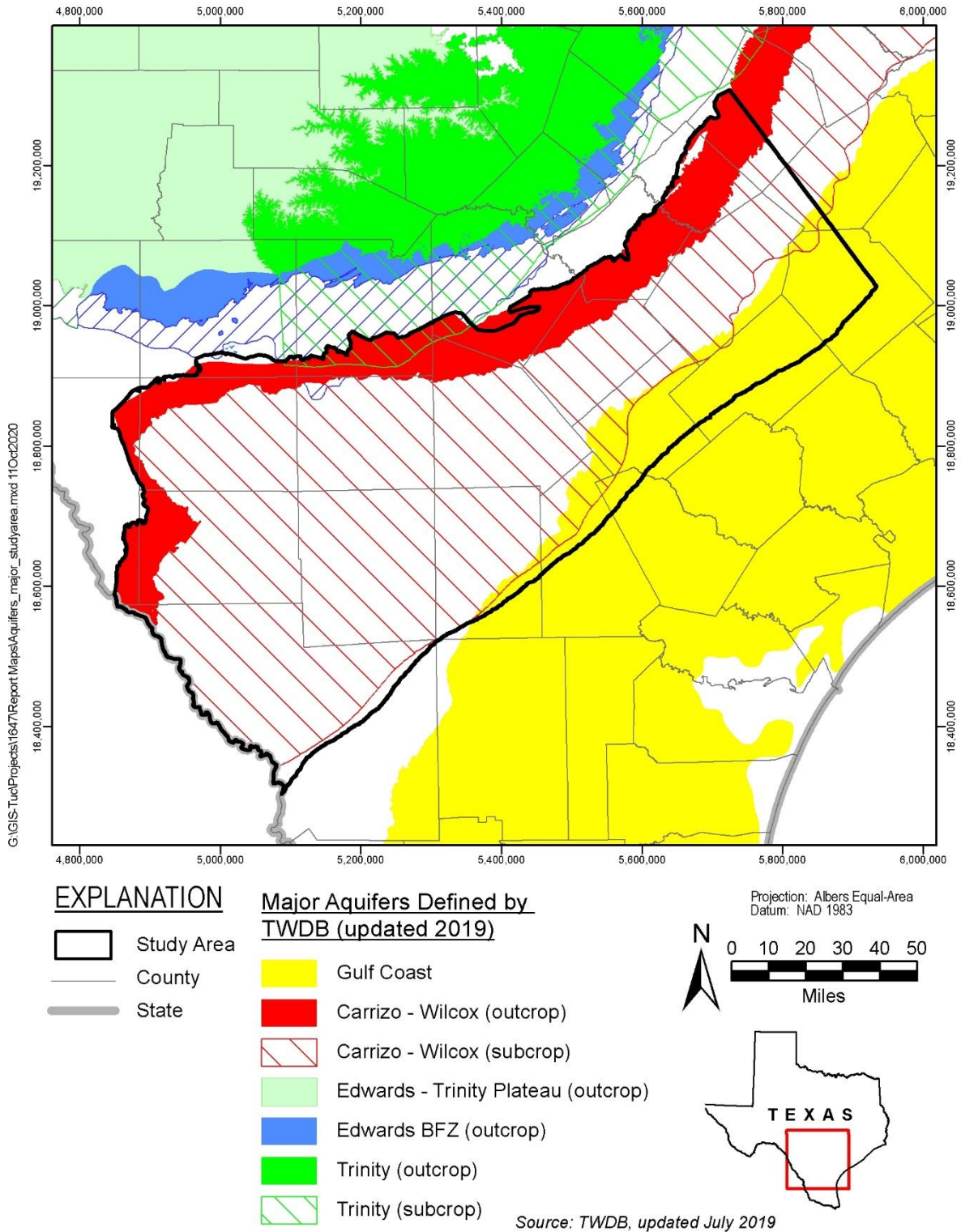

Figure 1-4. Major aquifers in study area.

Texas Water Development Board Contract Number 2048300000
 Draft Conceptual Model Report: Update to the Groundwater Availability Model
 for Southern Portion of Carrizo-Wilcox, Queen City, and Sparta Aquifer

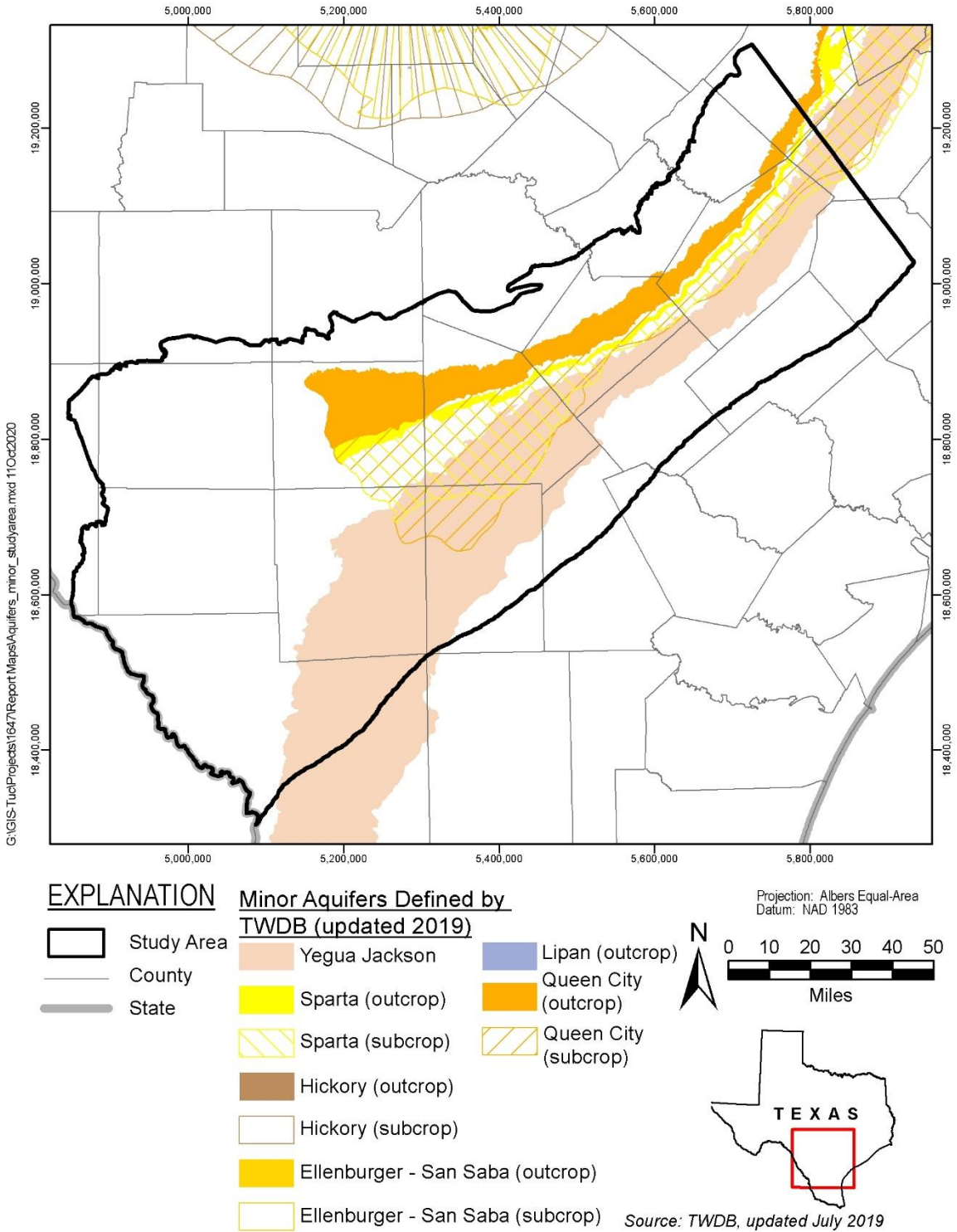

Figure 1-5. Minor aquifers in study area.

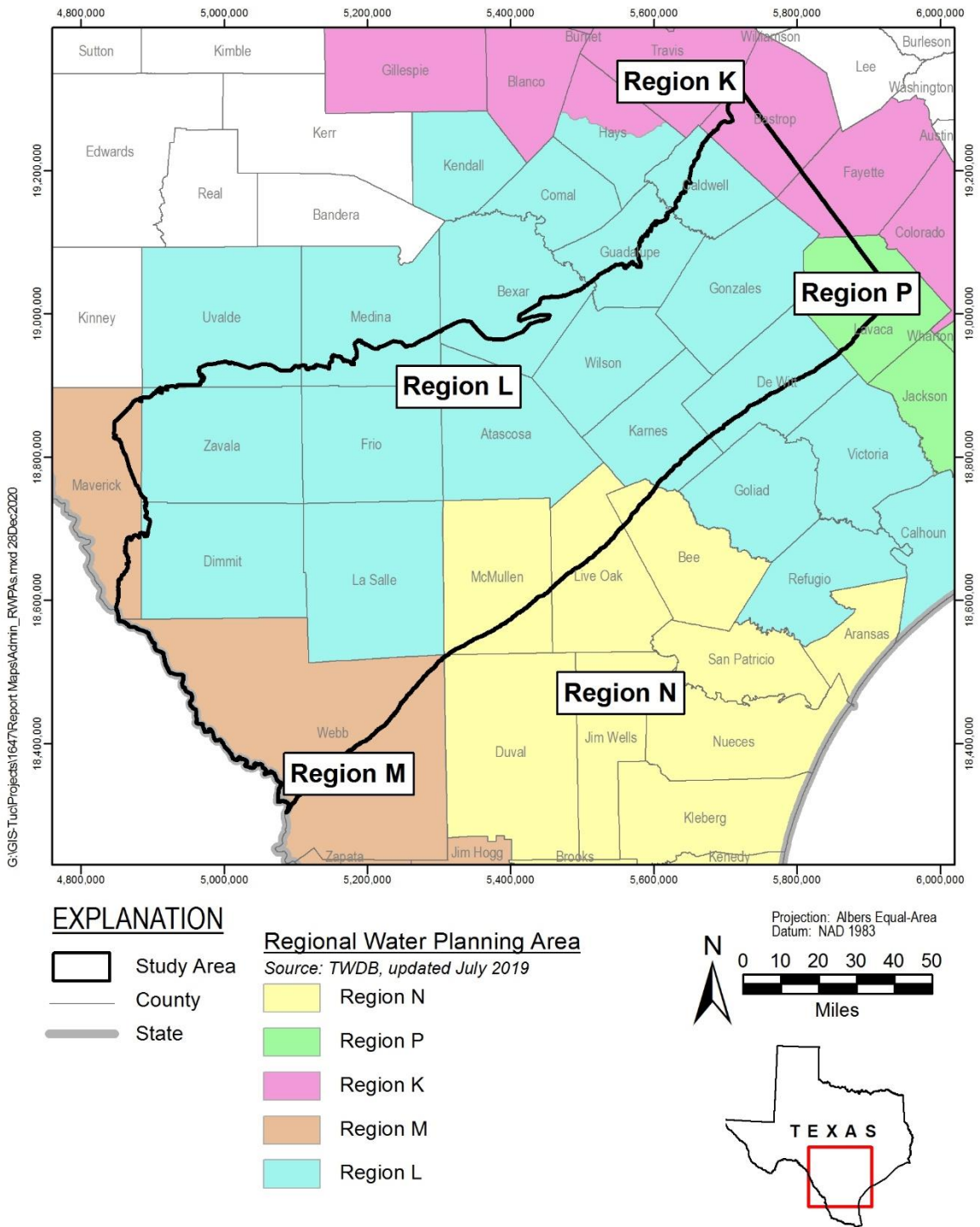
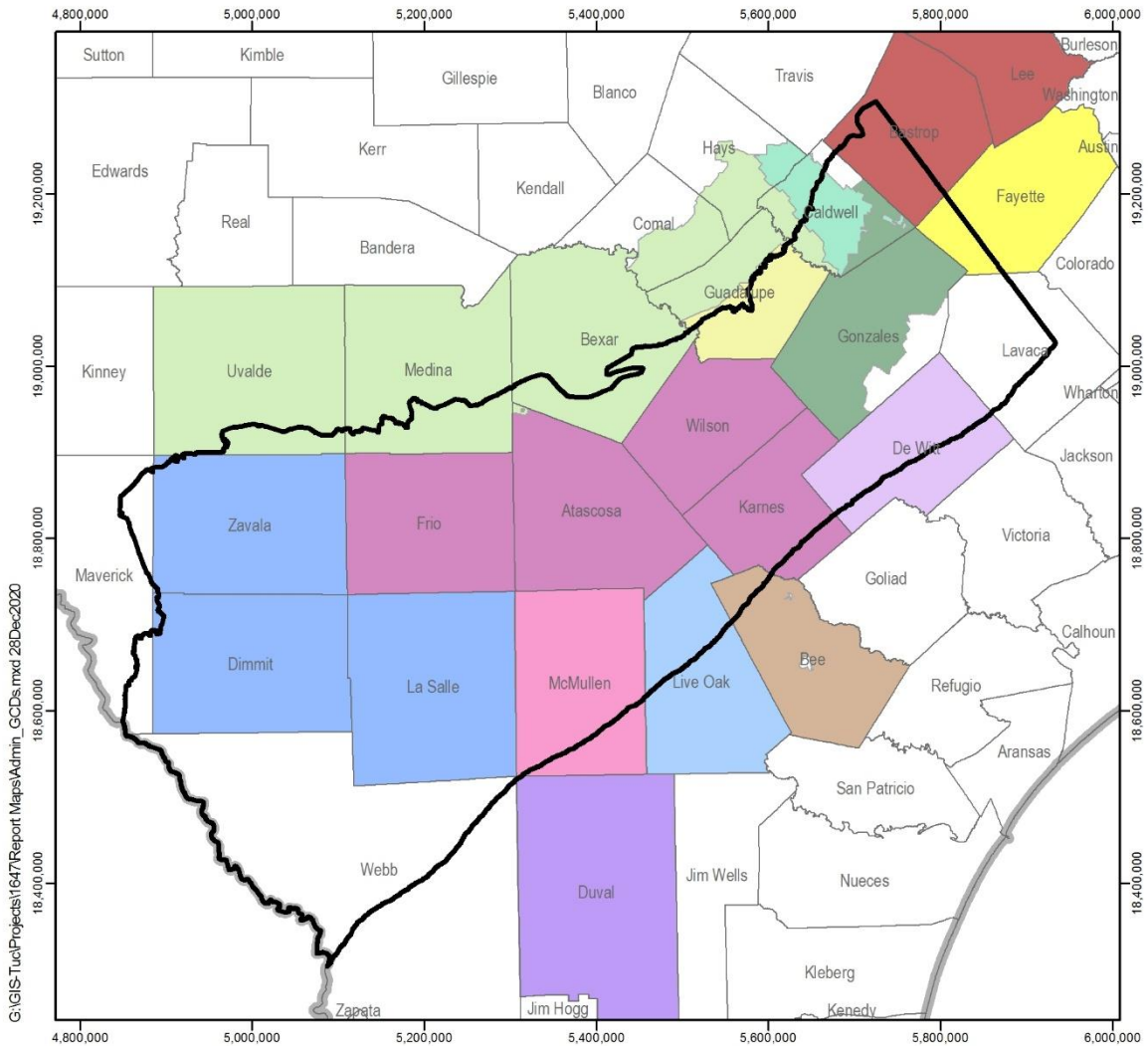

Figure 1-6. Regional planning areas in study area.

Texas Water Development Board Contract Number 2048300000
 Draft Conceptual Model Report: Update to the Groundwater Availability Model
 for Southern Portion of Carrizo-Wilcox, Queen City, and Sparta Aquifer



G:\GIS\Tuc\Projects\1647\Report Maps\Admin_GCDs.mxd 28Dec2020

EXPLANATION

- Study Area
- County
- State

Groundwater Conservation District

Source: TWDB, updated July 2019

- | | | |
|---------------------------|-------------------|----------------------|
| Bee GCD | Lost Pines GCD | Gonzales County UWCD |
| Duval County GCD | McMullen GCD | Guadalupe County GCD |
| Edwards Aquifer Authority | Medina County GCD | Live Oak UWCD |
| Evergreen UWCD | Pecan Valley GCD | Uvalde County UWCD |
| Fayette County GCD | Plum Creek CD | Wintergarden GCD |

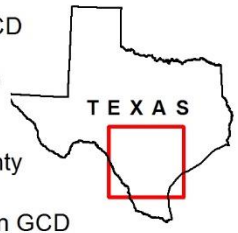
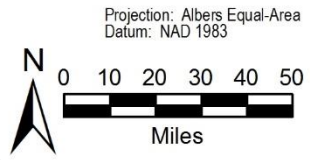
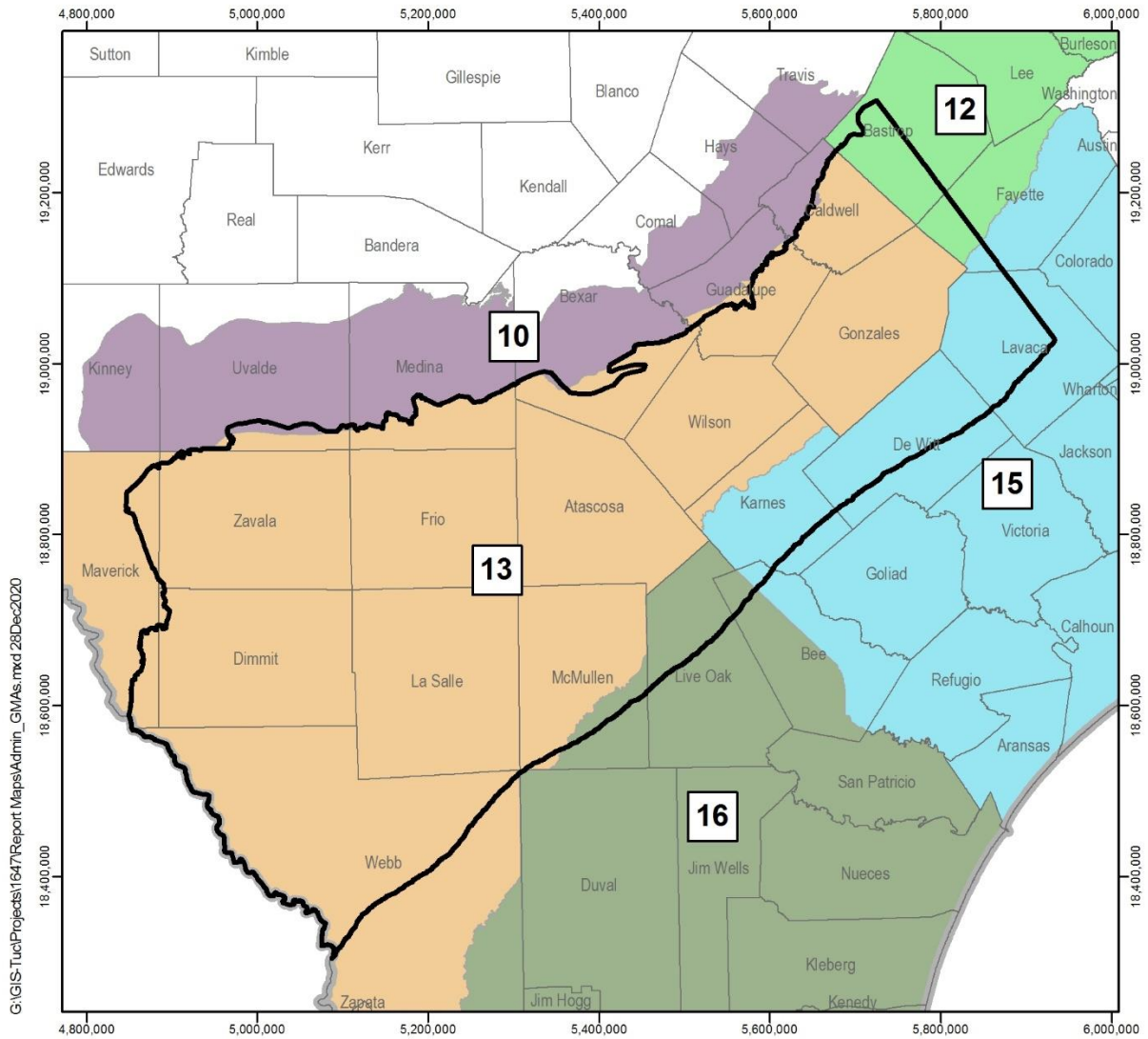

Figure 1-7. Groundwater conservation districts in study area.

Texas Water Development Board Contract Number 2048300000
 Draft Conceptual Model Report: Update to the Groundwater Availability Model
 for Southern Portion of Carrizo-Wilcox, Queen City, and Sparta Aquifer



EXPLANATION

- Study Area
- County
- State

Groundwater Management Area

Source: TWDB, updated July 2019

- 10
- 12
- 13
- 15
- 16

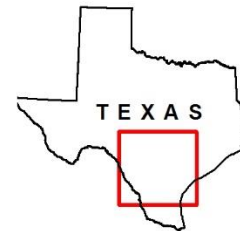
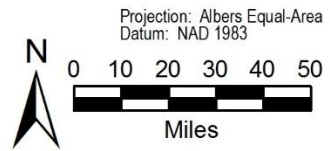
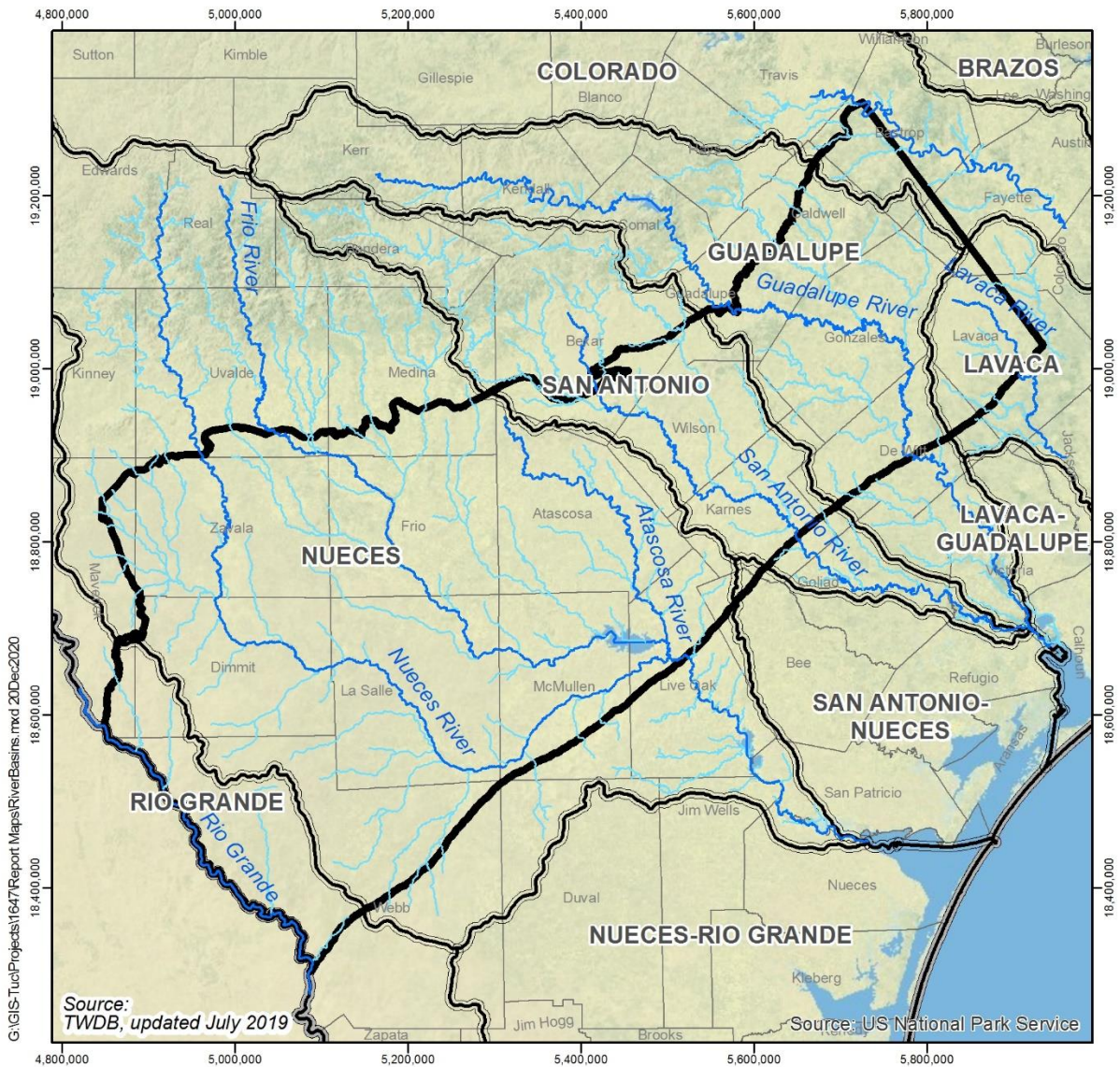







Figure 1-8. Groundwater management areas in study area.



EXPLANATION

- | | | | |
|---|----------------------------|---|------------|
|  | Major River Basin Boundary |  | Study Area |
|  | Major River |  | County |
|  | Tributary |  | State |

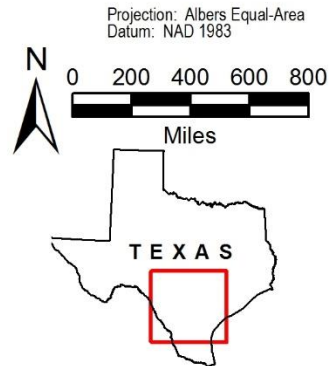

Figure 1-9. Major river basins in study area.

1.1.1 *Physiography and Climate*

Digital elevation model datasets (1 arc-second resolution, or 30 meters) were obtained for the study area from United States Geological Survey (USGS, 2019) National Elevation Datasets. Land surface elevation in the study area is shown on Figure 1-10. In general, land surface elevation in the study area decreases from the northwest to the southeast. Land surface elevations range from about 800 feet above mean sea level along the western boundary to about 200 feet above mean sea level along major river valleys along the eastern boundary. The land surface is substantially dissected by streams and drainages (Figure 1-10).

The study area is located within the Interior Coastal Plain physiographic province in Texas (Texas Bureau of Economic Geology, 1996). The province can be divided into different ecoregions based on topography and vegetation. Ecoregions in the study area include South Texas Brush Country, Oak Woods and Prairies, and Blackland Prairie (Figure 1-11) (United States Environmental Protection Agency, 1998). South Texas Brush Country is the dominant ecoregion in the study area. According to the Texas Parks & Wildlife Department (2020) website for Texas Ecoregions, South Texas Brush Country is characterized by plains of thorny shrubs and trees (mostly mesquite, acacia, and prickly pear) mixed with grasslands, and scattered patches of palms and subtropical woodlands in the Rio Grande Valley. Vegetation types mapped by McMahan and others (1984) are shown on Figure 1-12.

The study area lies within the Southern and South-Central climate divisions delineated by the National Oceanic and Atmospheric Administration (2018), as shown on Figure 1-13. Thirty-year averages (1981 through 2010) for precipitation and temperature were computed using climate data obtained from the PRISM Climate Group (2020). The 30-year average annual temperatures range slightly over the study area from about 68°F in the northeast to about 74°F in the southwest, as shown on Figure 1-14.

The nearly 40-year average (1981-2019) annual precipitation in the study area increases from about 19 inches in the southwest to about 40 inches in the northeast, as shown on Figure 1-15. Total average annual precipitation between 1981 and 2019 for the study area is based on precipitation data from the PRISM Climate Group (2020) and is shown on Figure 1-16. Monthly precipitation data for individual weather stations in the study area were downloaded from the National Oceanic and Atmospheric Administration's (2020) National Centers for Environmental Information. Average monthly precipitation measured at selected rain stations in the study area is shown on Figure 1-17. A bimodal rainfall pattern is apparent with majority of rainfall occurring in late spring (May and June) and early fall (September and October).

Information on net lake evaporation was obtained from the TWDB (2020a) for 1-degree quadrangles in the study area. Average lake evaporation across the valley is shown on Figure 1-18. Average annual net lake evaporation ranges from less than 18 inches in the northeastern portions of the study area to more than 40 inches in the southwestern portions.

Hydrologic Soil Groups were classified from gridded Soil Survey Geographic Database soils datasets downloaded from the U.S. Department of Agriculture National Resources Conservation Service (Natural Resources Conservation Service, 2007) Web Soil Survey website (<https://websoilsurvey.nrcs.usda.gov/app/>). The National Resources Conservation Service defines the Hydrologic Soil Groups as:

Hydrologic soil groups are based on estimates of runoff potential. Soils are assigned to one of four groups according to the rate of water infiltration when the soils are not protected by vegetation, are thoroughly wet, and receive precipitation from long-duration storms. The soils in the United States are assigned to four groups (A, B, C, and D) and three dual classes (A/D, B/D, and C/D). The groups are defined as follows: Group A. Soils having a high infiltration rate (low runoff potential) when thoroughly wet. These consist mainly of deep, well drained to excessively drained sands or gravelly sands. These soils have a high rate of water transmission. Group B. Soils having a moderate infiltration rate when thoroughly wet. These consist chiefly of moderately deep or deep, moderately well drained or well drained soils that have moderately fine texture to moderately coarse texture. These soils have a moderate rate of water transmission. Group C. Soils having a slow infiltration rate when thoroughly wet. These consist chiefly of soils having a layer that impedes the downward movement of water or soils of moderately fine texture or fine texture. These soils have a slow rate of water transmission. Group D. Soils having a very slow infiltration rate (high runoff potential) when thoroughly wet. These consist chiefly of clays that have a high shrink-swell potential, soils that have a high water table, soils that have a claypan or clay layer at or near the surface, and soils that are shallow over nearly impervious material. These soils have a very slow rate of water transmission. If a soil is assigned to a dual hydrologic group (A/D, B/D, or C/D), the first letter is for drained areas and the second is for undrained areas. Only the soils that in their natural condition are in group D are assigned to dual classes.

The dominant hydrologic soil groups in the study area are shown on Figure 1-19. Moderate to fine-grained soils with moderate to slow infiltration rates occur throughout the majority of the study area. Areas with sands and gravels with high infiltration rates are present in the northwest portions of the study area.

Texas Water Development Board Contract Number 2048300000
 Draft Conceptual Model Report: Update to the Groundwater Availability Model
 for Southern Portion of Carrizo-Wilcox, Queen City, and Sparta Aquifer

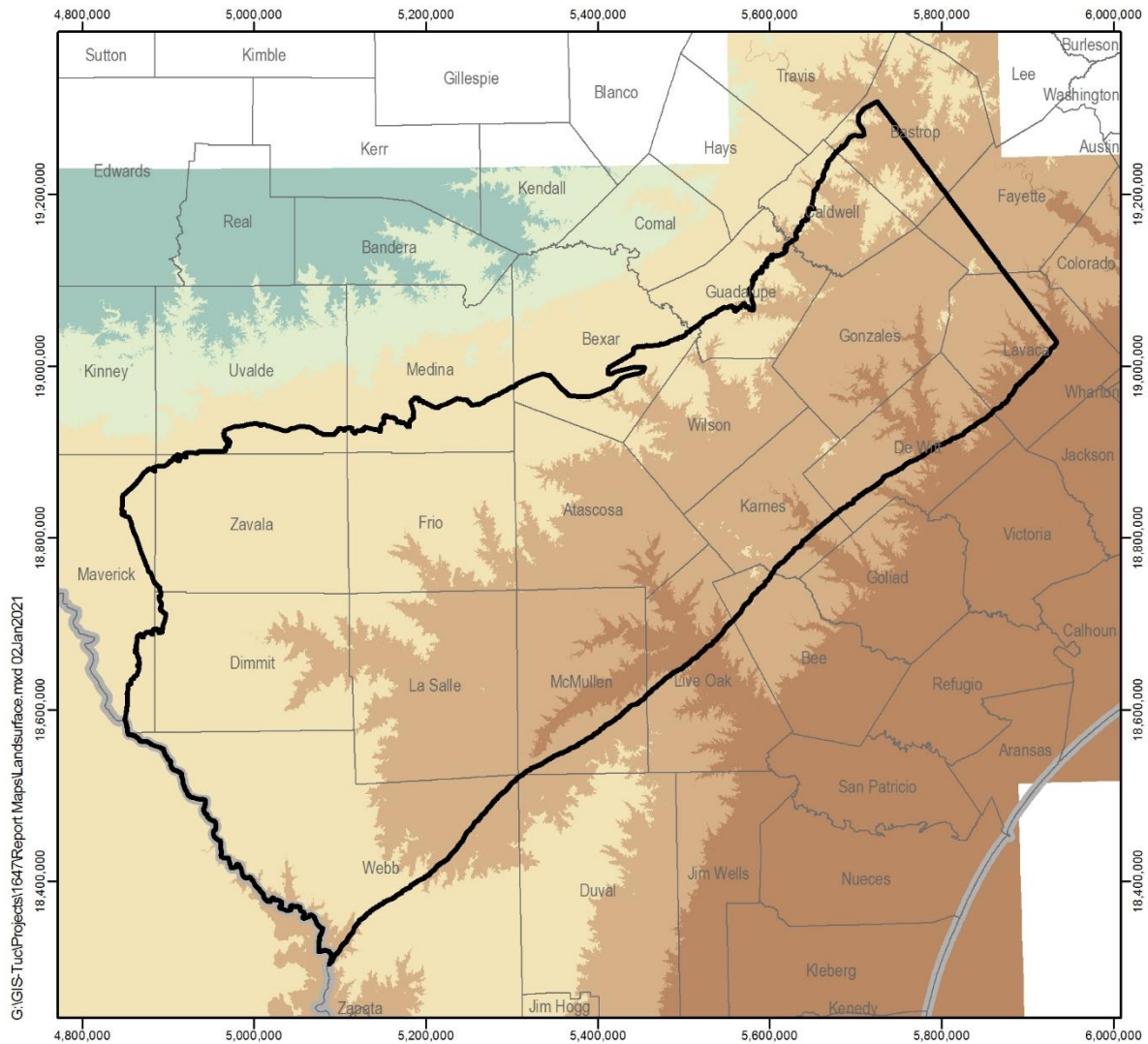

EXPLANATION

- Study Area
- County
- State

Land Surface Elevation, in feet above mean sea level

Source: United States Geological Survey National Elevation Dataset

- 150 to 250
- 250 to 500
- 500 to 1,000
- 1,000 to 1,500
- 1,500 to 3,000

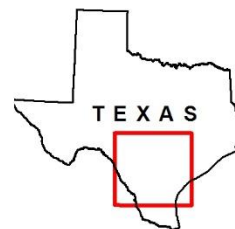
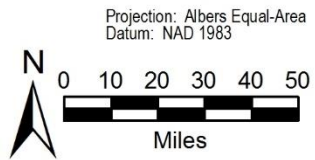
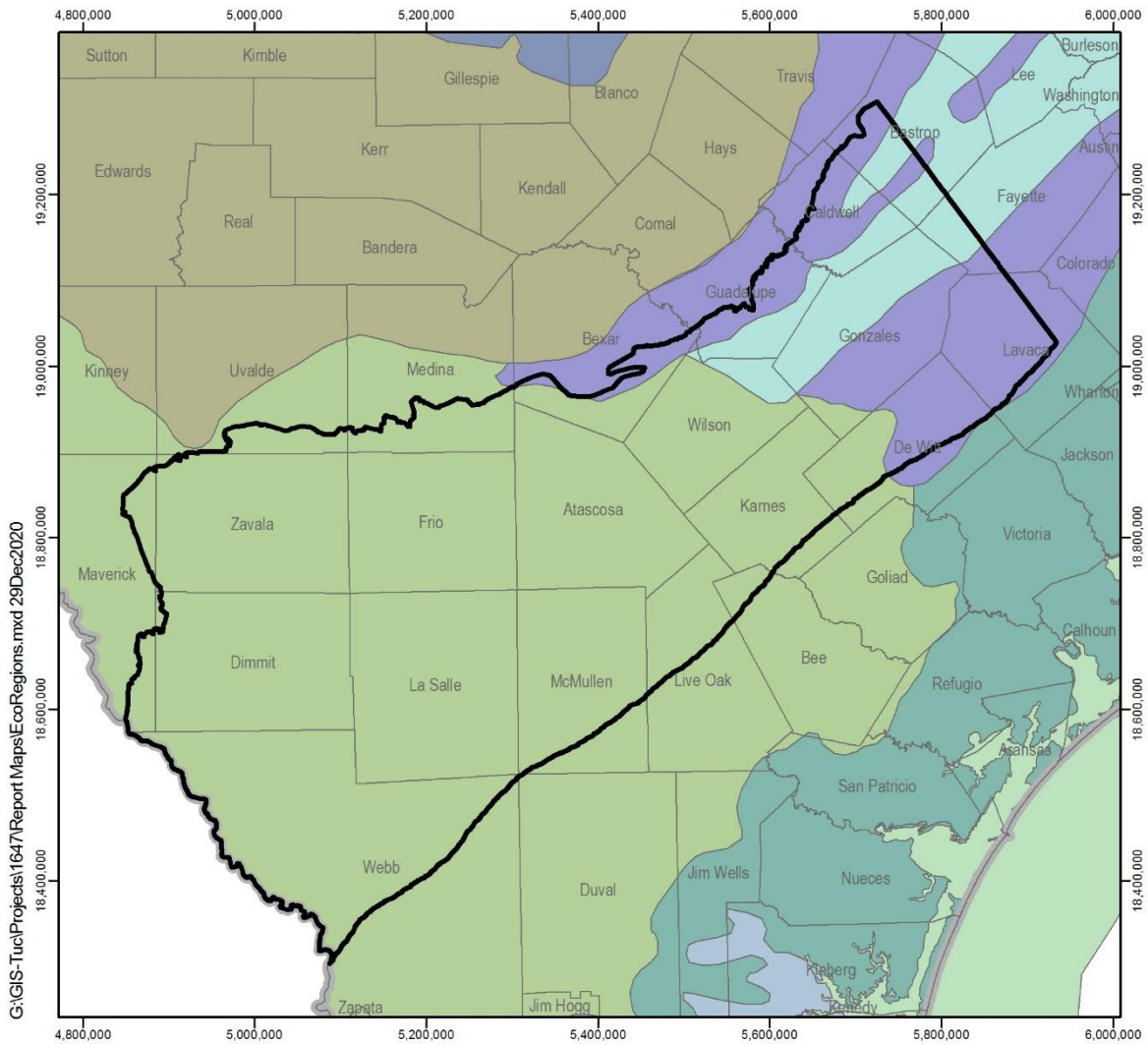

Figure 1-10. Land surface elevation in study area.

Texas Water Development Board Contract Number 2048300000
 Draft Conceptual Model Report: Update to the Groundwater Availability Model
 for Southern Portion of Carrizo-Wilcox, Queen City, and Sparta Aquifer



EXPLANATION

- Study Area
- County
- State

Ecological Regions

Source: United States Environmental Protection Agency (1998)

- South Texas Brush Country
- Llano Uplift
- Oak Woods and Prairies
- Gulf Coast Prairies and Marshes
- Blackland Prairie
- Coastal Sand Plain
- Edwards Plateau

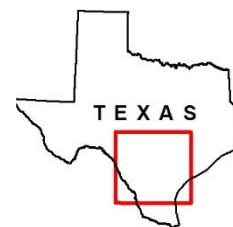
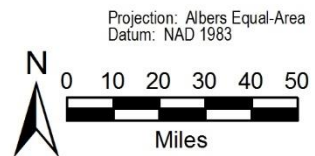
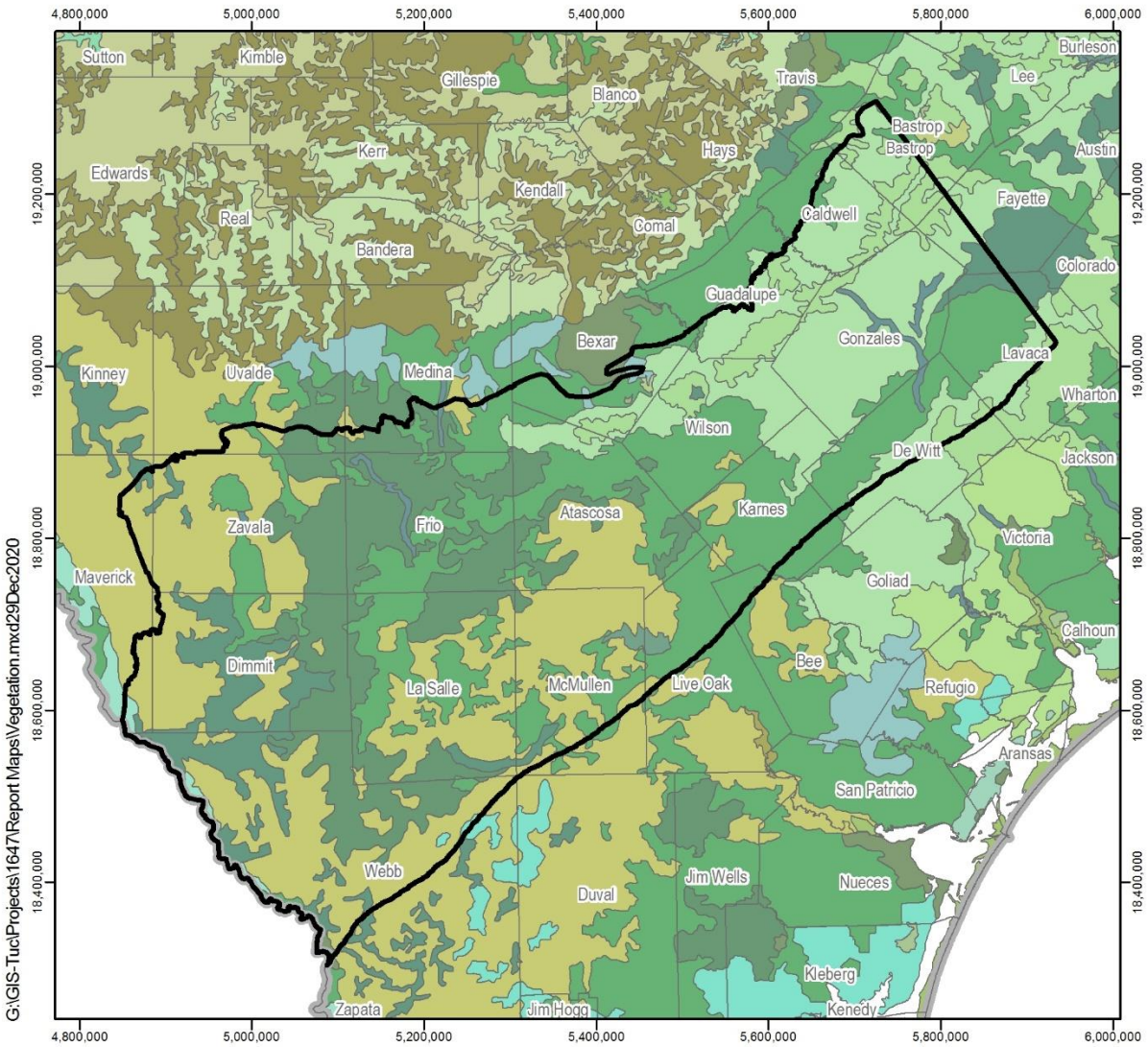

Figure 1-11. Ecological regions in study area.

Texas Water Development Board Contract Number 2048300000
 Draft Conceptual Model Report: Update to the Groundwater Availability Model
 for Southern Portion of Carrizo-Wilcox, Queen City, and Sparta Aquifer



EXPLANATION

- Study Area
- County
- State

Vegetation Category

Source: McMahon and others (1984)

- Crops
- Urban
- Pecan Elm
- Other
- Victor Braunig Lake
- Calaveras Lake
- Mesquite-Blackbrush Brush
- Mesquite-Granjeno Woods
- Mesquite-Granjeno Parks
- Post Oak Woods/Forest
- Ceniza-Blackbrush-Cresotebush Brush
- Mesquite-Live Oak-Bluewood Parks
- Post Oak Woods, Forest and Grassland Mosaic

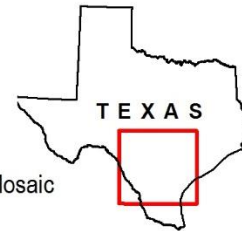
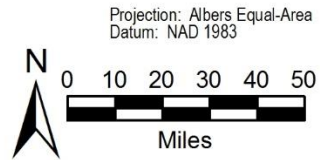
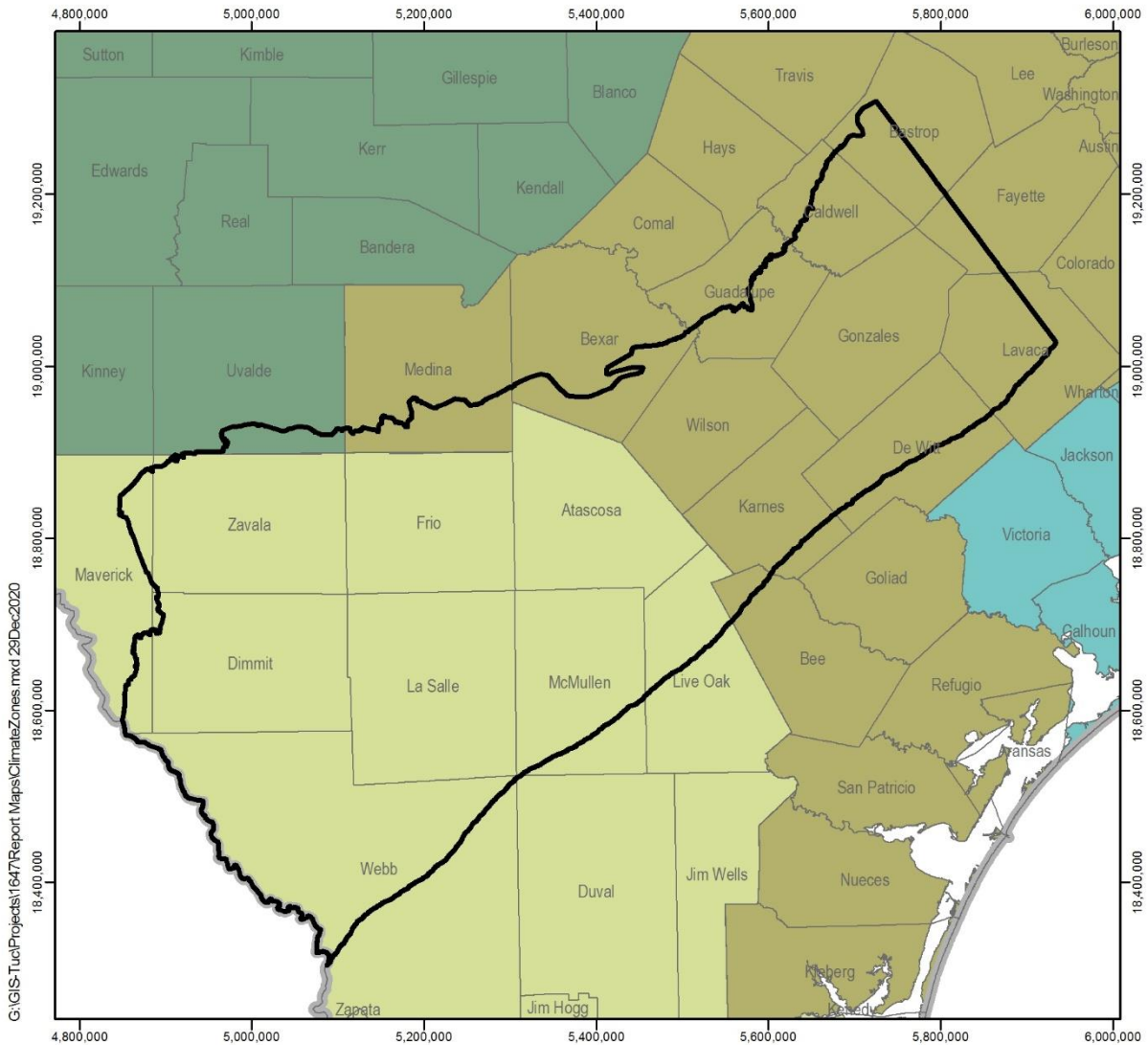

Figure 1-12. Vegetation types in study area.

Texas Water Development Board Contract Number 2048300000
 Draft Conceptual Model Report: Update to the Groundwater Availability Model
 for Southern Portion of Carrizo-Wilcox, Queen City, and Sparta Aquifer



EXPLANATION

Study Area
 County
 State

Climate Divisions

Source: National Oceanic and Atmospheric Administration (2018)

- Southern
- South Central
- Edwards Plateau
- Upper Coast

Projection: Albers Equal-Area
Datum: NAD 1983

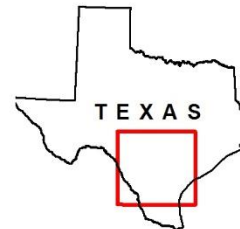
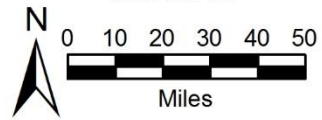

Figure 1-13. Climate divisions in study area.

Texas Water Development Board Contract Number 2048300000
 Draft Conceptual Model Report: Update to the Groundwater Availability Model
 for Southern Portion of Carrizo-Wilcox, Queen City, and Sparta Aquifer

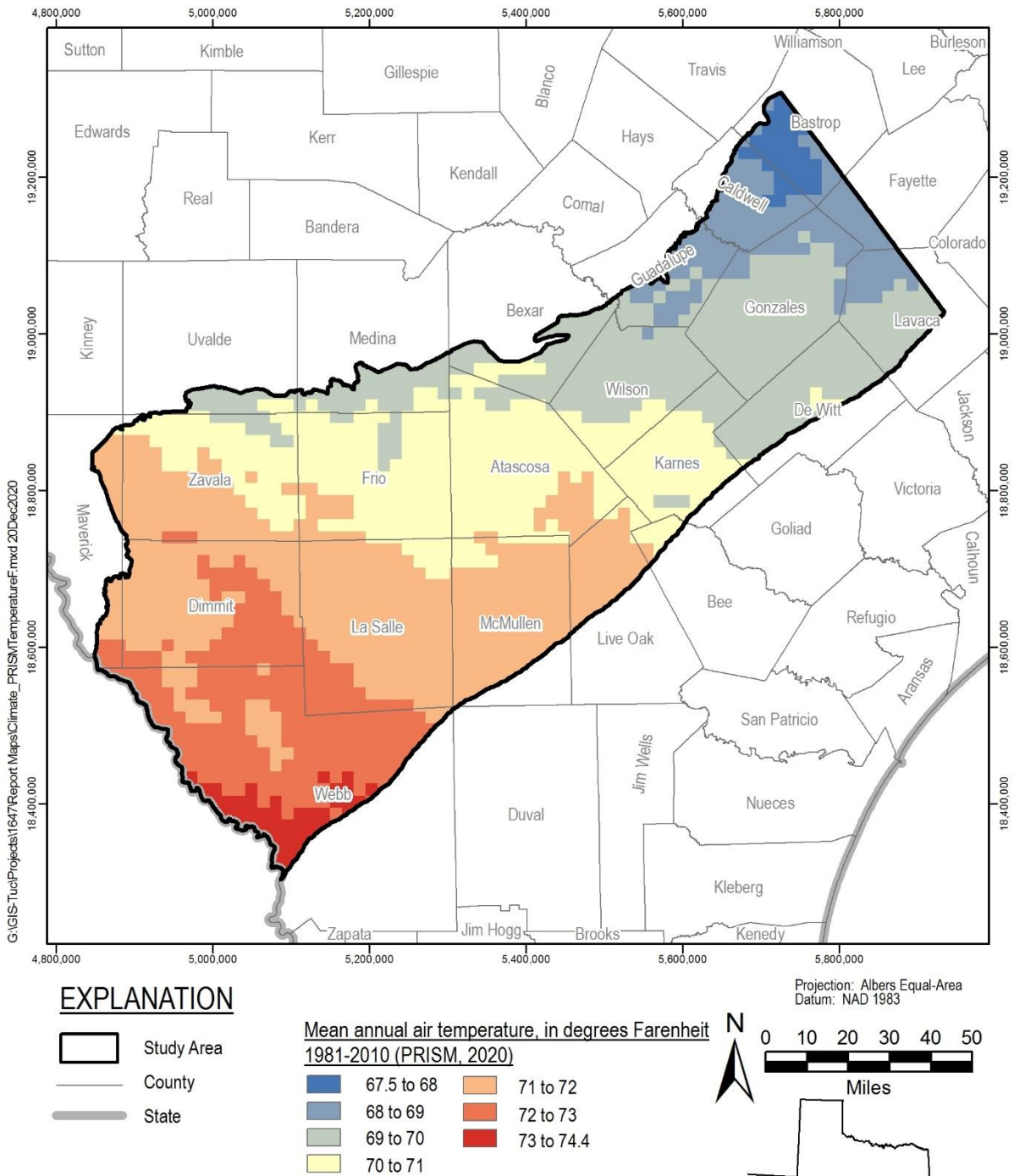

Figure 1-14. Average annual temperature in study area.

Texas Water Development Board Contract Number 2048300000
 Draft Conceptual Model Report: Update to the Groundwater Availability Model
 for Southern Portion of Carrizo-Wilcox, Queen City, and Sparta Aquifer

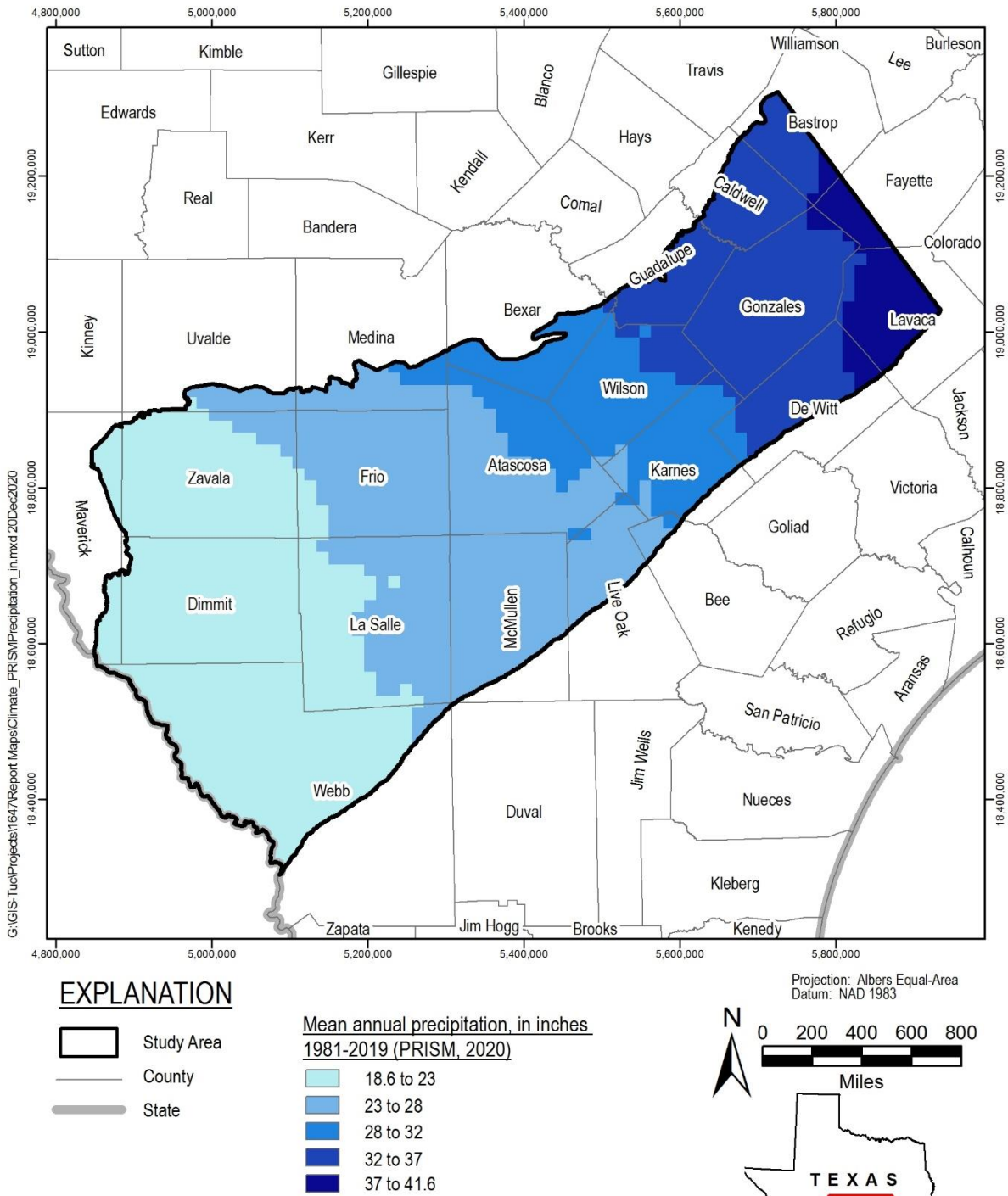

Figure 1-15. Average annual precipitation in study area.

Texas Water Development Board Contract Number 2048300000
Draft Conceptual Model Report: Update to the Groundwater Availability Model
for Southern Portion of Carrizo-Wilcox, Queen City, and Sparta Aquifer

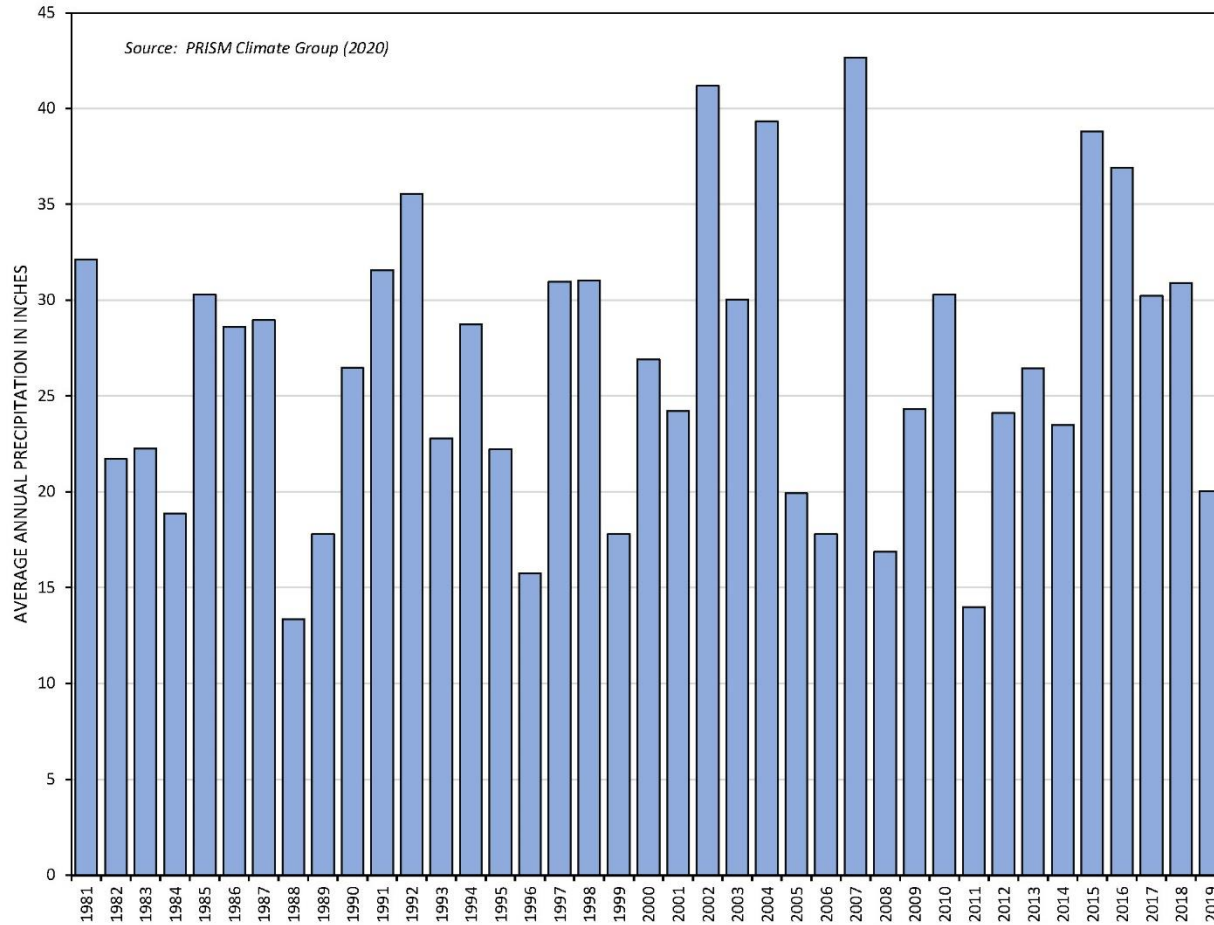

Figure 1-16. Annual precipitation in study area.

Texas Water Development Board Contract Number 2048300000
 Draft Conceptual Model Report: Update to the Groundwater Availability Model
 for Southern Portion of Carrizo-Wilcox, Queen City, and Sparta Aquifer

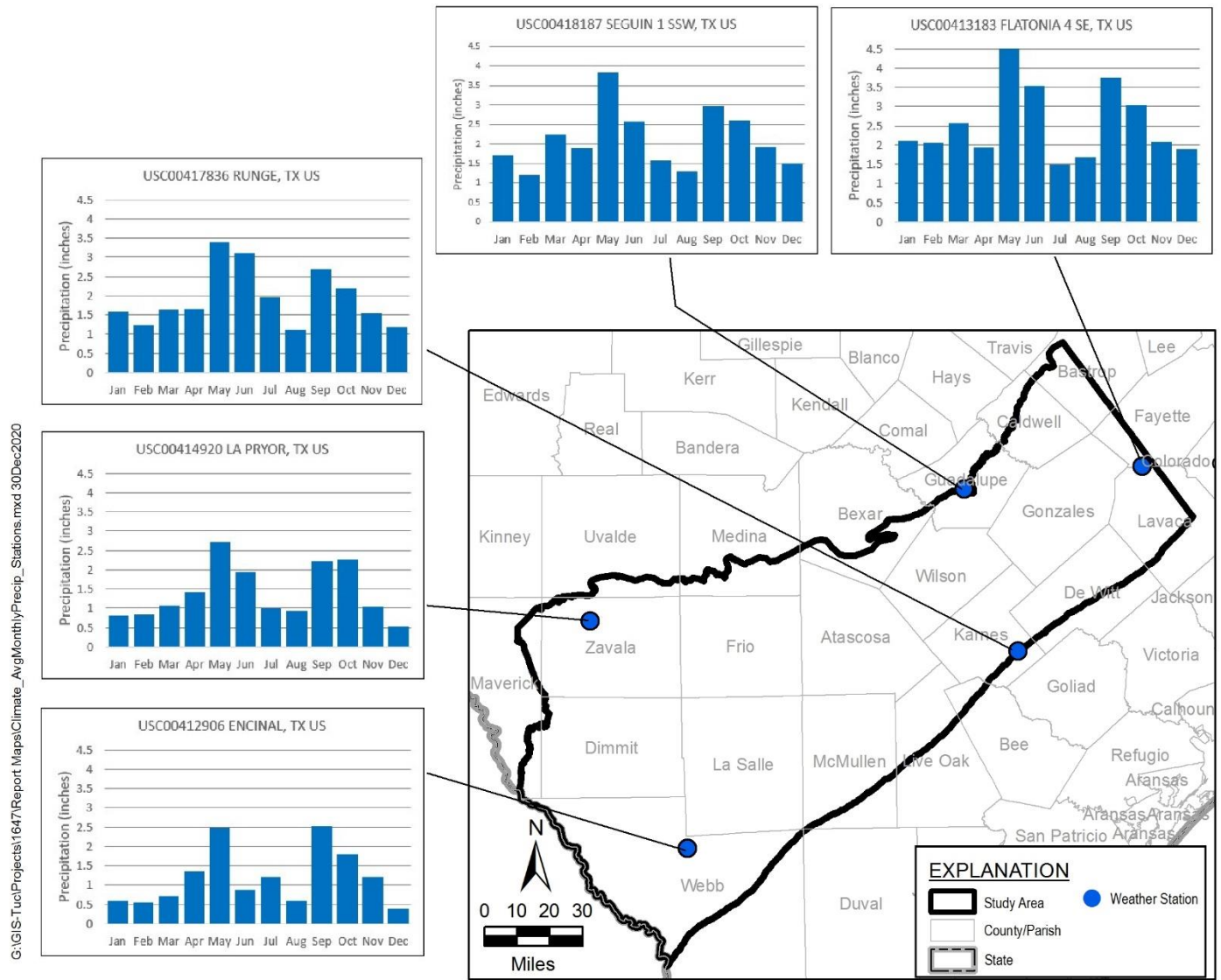
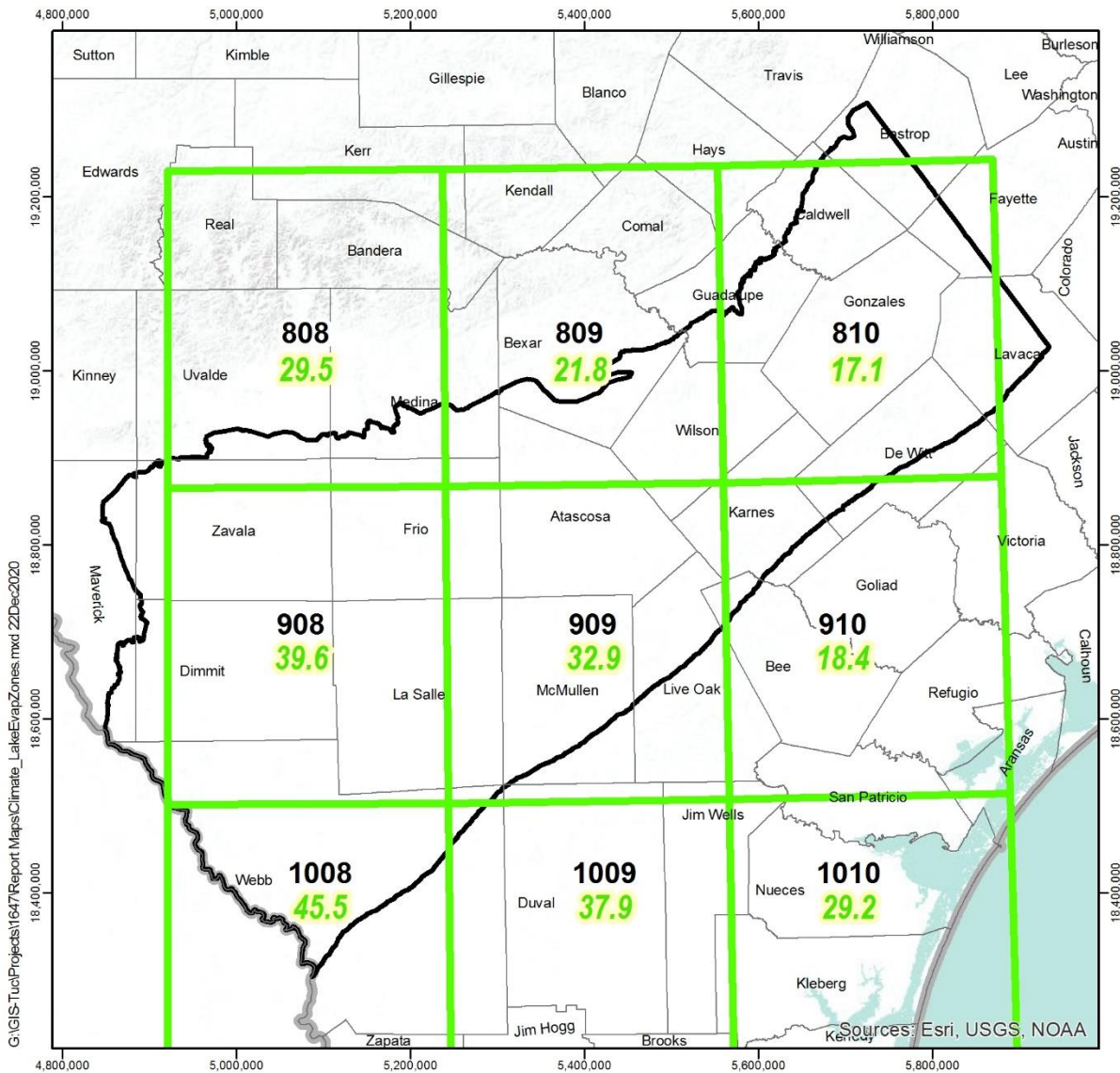

Figure 1-17. Average monthly precipitation at selected weather stations.

Texas Water Development Board Contract Number 2048300000
 Draft Conceptual Model Report: Update to the Groundwater Availability Model
 for Southern Portion of Carrizo-Wilcox, Queen City, and Sparta Aquifer



EXPLANATION

- 32.9 Quadrangle and Average Net Evaporation Rate, in inches/year
- Study Area
- County
- State

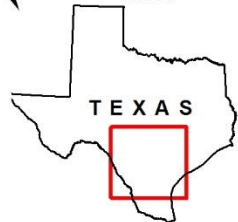
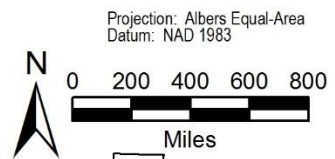

Source: Average Evaporation rates based on annual data for 1980-2019 from TWDB (2020). Quadrangles are based on USGS 1-degree latitude-longitude quadrangles, with TWDB-designated identification numbers.

Figure 1-18. Average annual net lake evaporation.

Texas Water Development Board Contract Number 2048300000
 Draft Conceptual Model Report: Update to the Groundwater Availability Model
 for Southern Portion of Carrizo-Wilcox, Queen City, and Sparta Aquifer

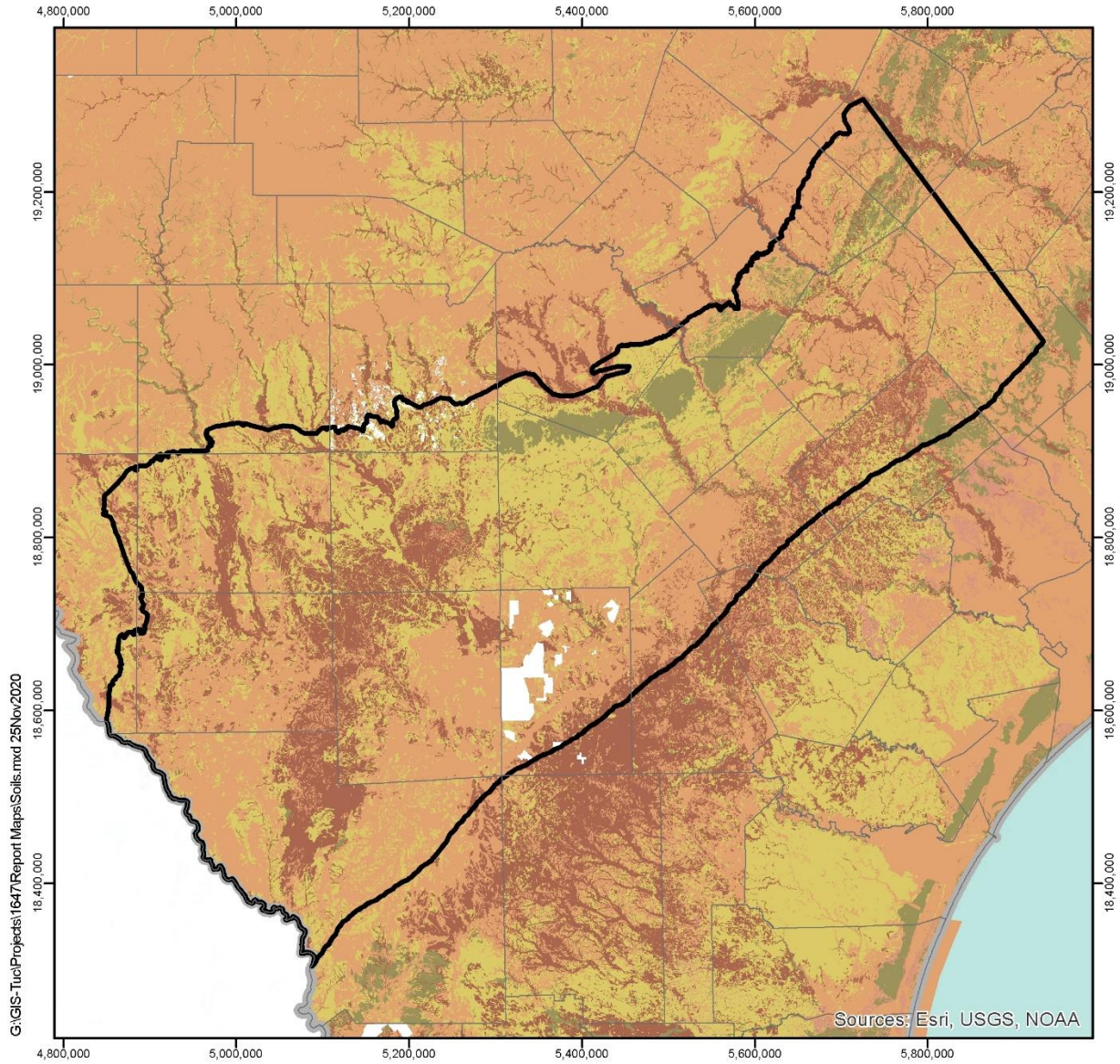

EXPLANATION

Study Area County State

Hydrologic Soil Groups

- | | |
|--|--|
| A - Well drained sand, gravels; high infiltration rate | A/D - Group A where drained, Group D where undrained |
| B - Moderately drained soils; moderate infiltration rate | B/D - Group B where drained, Group D where undrained |
| C - Fine soils; slow infiltration rate | C/D - Group C where drained, Group D where undrained |
| D - Clayey soils; very slow infiltration rate | |

Source: National Resources Conservation Service (2007).

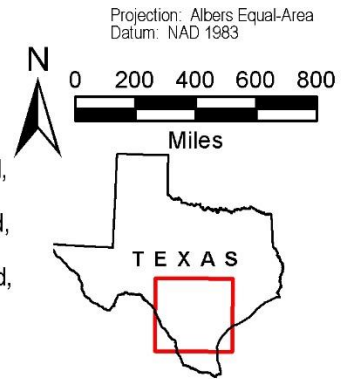

Figure 1-19. Hydrologic soil groups in study area.

1.2 Geologic Setting

Deeds and others (2003) provide a comprehensive description of the general geologic setting of the study area. This section relies heavily on information presented in that report. Regional subsidence, episodes of sediment inflow from outside the Gulf Coast Plain, and eustatic sea level change have influenced the deposition of sediments in the study area (Grubb, 1997). According to Galloway and others (1994), deposition of Cenozoic sequences is characterized by an off-lapping progression of successive, gulfward thickening wedges. Deposition occurred principally along continental margin deltaic depocenters within the Rio Grande Embayment and to a lesser extent on the stable San Marcos Arch which separates the Rio Grande Embayment from the Houston Embayment outside the study area.

In ascending stratigraphic order, the principal depositional sequences are the Wilcox group, Carrizo Sand, Queen City Sand, Sparta Sand, Yegua-Cockfield, Jackson, and Vicksburg-Frio formations (Galloway and others, 1994). Southwest of the Frio River, the Bigford Formation is equivalent to the Reklaw Formation and base of the Queen City Sand, the El Pico Clay is equivalent to the Queen City Sand and Weches Formation, and the Laredo Formation is equivalent to the Sparta Sand and Cook Mountain Formation (Deeds and others, 2003). These depositional sequences are bounded by marine shales and finer-grained sediments deposited by marine transgressions. The sequences of interest for this study, shown on Figure 1-20, are the Wilcox Group, Carrizo Sand, Queen City Sand and Sparta Sand. The finer-grained bounding units of interest in the study area include the Reklaw and Weches formations, which overlay the Carrizo Sand and Queen City Sand, respectively.

Surficial geology in the study area, obtained from a United States Geological Survey integrated geologic database (Stoeser and others, 2007) available from the Texas Natural Resources Information System, is shown on Figure 1-21. Major structural features are shown on Figure 1-22. Each unit outcrops along the northwestern extent of the study area and are generally oriented southwest to northeast. This outcrop orientation is coincident with depositional strike, the Balcones Fault Zone, and normal to basin subsidence (Deeds and others, 2003).

The dominant structural features in the model area include the Rio Grande Embayment in the southwest, San Marcos Arch to the northeast, and growth faults in the downdip area (Figure 1-22). The embayment focuses sediment input and is a central area of deposition. The axis of the Rio Grande Embayment coincides with the Frio River and a change in lithologic character of the aquifer units across the embayment axis (Deeds and others, 2003). The change in lithologic character is evidenced in borehole electrical logs and change in outcrop formations across this axis.

Texas Water Development Board Contract Number 2048300000
 Draft Conceptual Model Report: Update to the Groundwater Availability Model
 for Southern Portion of Carrizo-Wilcox, Queen City, and Sparta Aquifer

GIS-Tuc11647\ReportMaps\Stratigraphic_sections.ai\30Jan2020

| Period | Epoch | Stratigraphic Units | | Dominant Lithology | TWDB Aquifer/Aquitard | Hydrostratigraphic Unit |
|----------------|-------------|-------------------------|-------------------------|--------------------|------------------------------|---------------------------------|
| | | Northeast of Frio River | Southwest of Frio River | | | |
| Quaternary | Post-Eocene | Alluvium | | sand | --- | Quaternary Deposits |
| | | --- | | --- | --- | Younger Units |
| Tertiary | Eocene | Sparta | Laredo | sand | Queen City-Sparta aquifer | Sparta aquifer |
| | | Weches | El Pico Clay | mud | | Weches aquitard |
| | | Queen City | | sand and mud | | Queen City aquifer |
| | | Reklaw | Bigford | mud | aquitard | Reklaw aquitard |
| | | Carrizo | Carrizo | sand | Carrizo-Wilcox aquifer | Carrizo - Upper Wilcox interval |
| | | Wilcox Group | Wilcox Group | mud | | Middle Wilcox interval |
| | | | | sand and mud | | Lower Wilcox interval |
| | Paleocene | | | | | |
| Post-Paleocene | | --- | --- | --- | Midway Group and Older Units | |

Figure 1-20. Generalized stratigraphic section of hydrostratigraphic units; modified from Hamlin and others (2019).

Texas Water Development Board Contract Number 2048300000
 Draft Conceptual Model Report: Update to the Groundwater Availability Model
 for Southern Portion of Carrizo-Wilcox, Queen City, and Sparta Aquifer

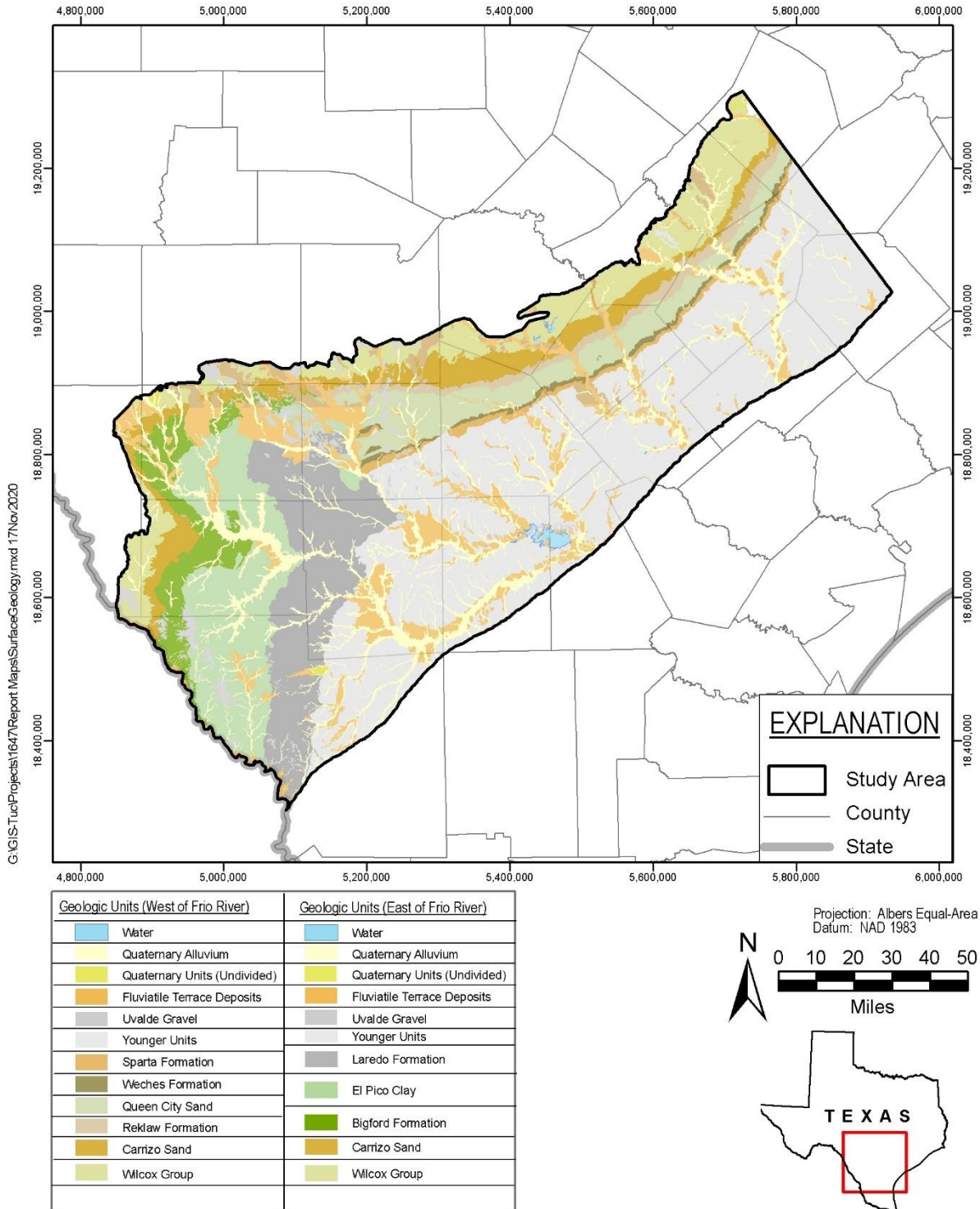

Data Source: Texas Natural Resources Information System database (2020)

Figure 1-21. Surface geology of the northern portions of the Carrizo-Wilcox, Queen City, and Sparta aquifers.

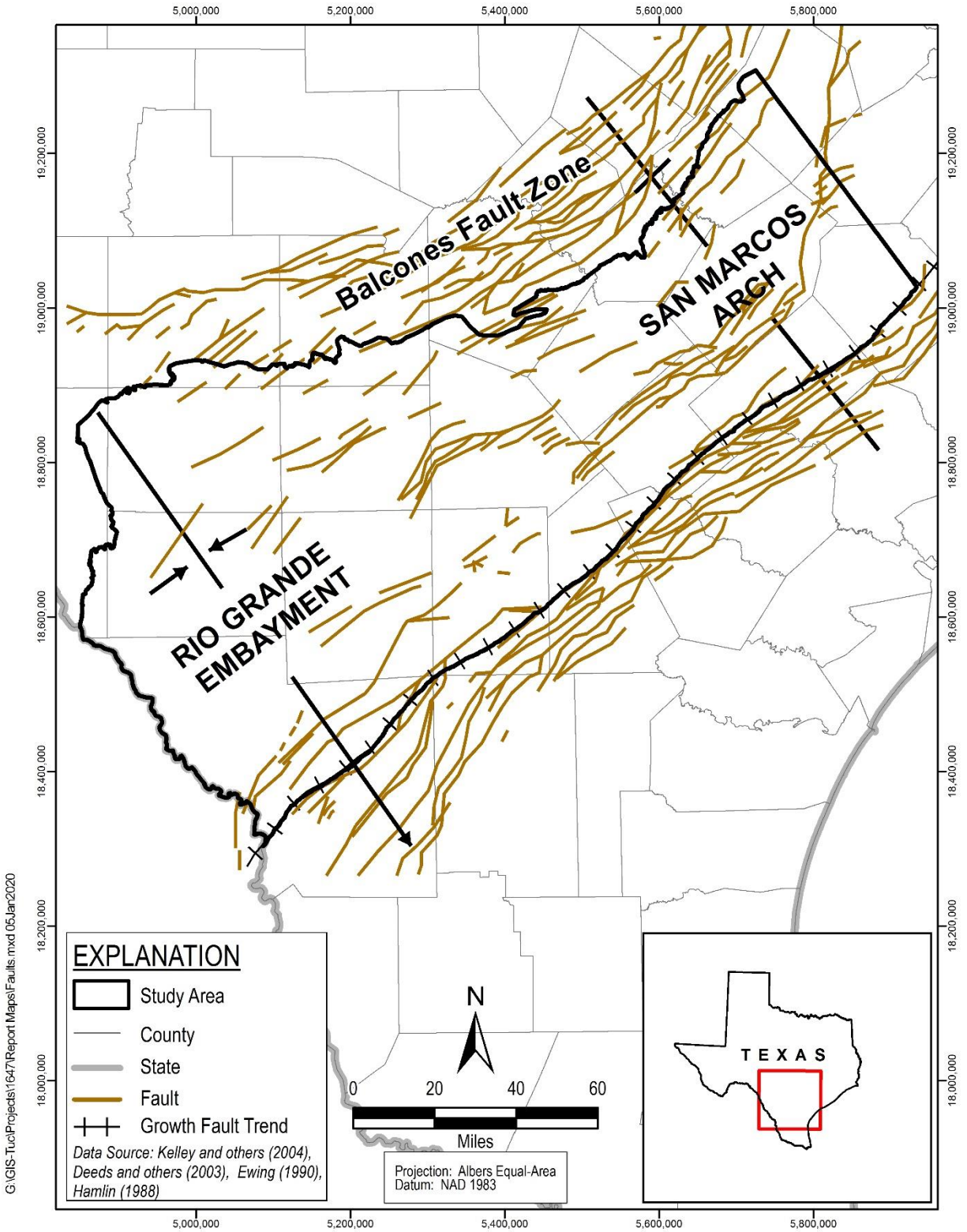

Figure 1-22. Major fault and structural features in study area.

1.3 Previous Studies

The southern portions of the Carrizo-Wilcox, Queen City, and Sparta aquifer system has been studied by numerous investigations and groundwater modeling. This investigation relies heavily on the hydrogeologic interpretations and results of studies conducted by Deeds and others (2003) and Kelley and others (2004) for the previous groundwater availability models for these aquifers.

Deeds and others (2003) developed the groundwater availability model for the southern portions of the Carrizo-Wilcox Aquifer with the purpose of providing a tool for making predictions of groundwater availability through 2050. The study involved comprehensive literature reviews and analyses for developing the conceptual model for the aquifer system. The associated model report contains detailed information about the analysis that are not included in this report. The model is comprised of six layers, including, from top to bottom, Queen City, Reklaw, Carrizo, upper Wilcox, middle Wilcox, and lower Wilcox. Grid cells have uniform dimensions of 1-mile by 1-mile. The steady-state model was calibrated to predevelopment conditions. The transient model was calibrated to conditions from 1980 through 1989, with a subsequent model verification period from 1990 through 1999. The verified model was used to predict changes to groundwater conditions to the year 2050 based on future groundwater demands developed by Regional Water Planning Groups and Groundwater Conservation Districts.

The Carrizo-Wilcox groundwater availability model was updated in 2004 when the Queen City and Sparta aquifers were added to the model by Kelley and others (2004). The model included eight layers and was calibrated to the same period as the Carrizo-Wilcox groundwater availability model. The Sparta Sand and Weches Formation were added to the model as new layers. The Weches Formation layer is between the underlying Queen City Sand and the overlying Sparta Sand. The model grid, boundary conditions, and simulation periods of this groundwater availability model are the same as specified in the southern Carrizo-Wilcox groundwater availability model. The current study described herein relies on many aspects of the conceptual model developed by Kelley and others (2004).

2 Hydrogeologic Setting

The hydrogeologic setting summarizes the information required for the development of the conceptual groundwater model. This section provides information on the hydrostratigraphic layering framework, groundwater levels and flows, recharge, discharge, groundwater-surface water interactions, aquifer hydraulic properties, and groundwater quality principally in terms of salinity.

2.1 Hydrostratigraphy and Layering Framework

Hydrostratigraphic units are geologic units grouped by similar lithologies which influence the storage or movement of groundwater to determine aquifers or aquitards.

Hydrostratigraphy refers to the layering of aquifers and associated confining units of a study area. The hydrostratigraphic chart for the Sparta, Queen City, and Carrizo-Wilcox aquifer system is presented on Figure 2-1. These units were deposited in alternating progradation and transgressive sequences resulting in wedges of sand and shale, respectively, that dip and thicken toward the coast (Galloway and others, 2000). The thickest, most laterally extensive sand-rich wedges compose the major Carrizo-Wilcox aquifer system while the minor Sparta and Queen City aquifers are comparatively thinner, limited in lateral extent, and less sandy (George and others, 2011).

Across the Frio River, there is a change in formation names and contacts for units younger than the Carrizo Formation. Northeast of the Frio River, these formations are known as the following: Sparta Formation, Weches Formation, Queen City Formation, and Reklaw Formation. Southwest of the Frio River, in the Rio Grande Embayment area, the same stratigraphic interval is mapped and distinguished as the Laredo Formation, El Pico Clay, and Bigford Formation. Although the surface outcrops do not coincide across the Frio River, the aquifer units are continuous in the subsurface (Guevara and Garcia, 1972; Ricoy and Brown, 1977; Hamlin, 1988; Hamlin and others, 2019). The general relationship between the change in geologic formation across the Frio River is shown on Figure 2-1. The description for each unit's lithofacies is included in the hydrostratigraphic framework section (Section 2.1.4) of this report.

The Carrizo-Wilcox Aquifer is divided in southern Texas based on notable facies or system changes which influence the storage or movement of groundwater into the following intervals: the Carrizo-upper Wilcox, middle Wilcox, and lower Wilcox. The inclusion of the upper Wilcox with the Carrizo for this study is consistent with recent studies by Hamlin and others (2019) and Meyers and others (2019, unpublished). These studies based their stratigraphic interpretations on both Bebout and others (1982) and Hargis (1985, 1986, 2009), who described the Carrizo Formation as the updip equivalent of the upper Wilcox, and Hamlin (1988) who related the fluvial systems of the Carrizo Formation to the deltaic systems of the upper Wilcox. The middle and lower Wilcox are generally less sandy due to their deposition in coastal plain and marine environments with the middle Wilcox being generally more shale-dominated (Hamlin and others, 2019). The inclusion of upper Wilcox with Carrizo is described in further detail in Section 2.1.4 of this report.

Therefore, the hydrostratigraphy evaluated for the groundwater model comprises the following distinct hydrostratigraphic units, from youngest to oldest: Sparta aquifer, Weches aquitard, Queen City aquifer, Reklaw aquitard, Carrizo-upper Wilcox interval, middle Wilcox interval, and lower Wilcox interval (Figure 2-1). Although not considered a substantial aquifer in the study area, Quaternary Deposits (river alluvium) are also incorporated into the aquifer framework for this study.

2.1.1 Overview of Stratigraphic Interpretation

The stratigraphic interpretations for this study relied heavily upon the methodology and available interpretations in the TWDB Brackish Resources Aquifer Characterization System Database (TWDB, 2019b) from Meyers and others (2019, unpublished), Wise (2014), and Hamlin and others (2019). Figure 2-2 shows the spatial extent of stratigraphic interpretations for each of these studies compared to this report's study area. Notable differences in the data available between these studies are summarized as follows:

- Meyers and others (2019, unpublished) distinguished Calvert Bluff (middle Wilcox) and Hooper and Simsboro Formations (lower Wilcox) in Bastrop and Lee counties, otherwise these intervals are grouped as the Wilcox Group.
- Hamlin and others (2019) distinguished contacts for the middle and lower Wilcox throughout the study area.
- Wise (2014) distinguished contacts for the top of Sparta Formation to the bottom of the Reklaw Formation in Atascosa and McMullen counties. The bottom of Reklaw Formation contacts were later revised by Meyers and others (2019, unpublished) based on Reklaw interpretations from Bulling and Breyer (1989) and Sams (1991).

In June 2019, the Brackish Resources Aquifer Characterization System Group provided the stratigraphic interpretations available in their Database (TWDB, 2019b) from each of these studies, geophysical log images, and depth-calibrated geophysical logs, where available. The stratigraphic interpretations from these studies were first reviewed in Petra software (IHS, Inc.) to compare the distinguishing lithofacies for a given unit and correlation of lithofacies to adjacent logs.

The methodology used by Meyers and others (2019, unpublished) to distinguish each unit contact using geophysical logs was thoroughly documented, the dataset was spatially dense, and all geological formations present on a log were represented in the interpretations as required of this study. After confirmation with the TWDB, the decision was made to use the methodology developed by the Brackish Resources Aquifer Characterization System Group for the hydrostratigraphic unit contacts and to ensure interpretations by Hamlin and other (2019) were consistent with this methodology or provide new interpretations to ensure consistency. This study reviewed geophysical logs to 1) provide new stratigraphic interpretations from geophysical logs, as needed, to expand supporting structure control datasets, 2) revise other interpretations, if needed, to ensure

they were consistent with the Brackish Resources Aquifer Characterization System Group methodology, and 3) subdivide the Wilcox Group into the middle and lower Wilcox for a subset of existing interpretations. Digital logs were analyzed from the Brackish Resources Aquifer Characterization System Group Database and logs provided by stakeholders, which were interpreted and submitted to the TWDB as part of this study.

Figure 2-3 shows the location of evaluated geophysical or water well logs used for this study. Stratigraphic interpretations for the hydrostratigraphic units are provided in detail in the hydrostratigraphic framework section (Section 2.4.1) of this report.

2.1.2 Outcrop Analysis

The studies conducted by Meyers and others (2019, unpublished) and Wise (2014) provided over 100 individual well sites with stratigraphic interpretations in outcrop areas from water well logs by a geologist or driller. The counties in their study area included Atascosa, Bastrop, Bexar, Caldwell, Gonzales, Guadalupe, and Wilson. Additionally, geophysical logs for outcrop monitoring wells were provided by the Gonzales Groundwater Conservation District in Gonzales County. Due to the complexity of the lithofacies correlation across the Frio River in the geophysical logs and based on adequate sites with logs near the outcrops, water well log data was not added for Frio, Zavala, and Dimmit counties. The extent of the outcrop area for each hydrostratigraphic surface is based on the surface geology as mapped by the United States Geological Survey (Stoeser and others, 2007) (Figure 2-21). Furthermore, outcrop extents were compared to stratigraphic interpretations in nearby downdip wells to ensure consistency with subsurface data.

2.1.3 Major Updates from the Previous Groundwater Availability Model

2.1.3.1 Carrizo-upper Wilcox

As part of the update to the southern portion of the Carrizo-Wilcox, Queen City, and Sparta aquifers groundwater availability model, the aquifer framework was evaluated using two recent, independent studies within the GMA 13 area (Figure 2-2): Meyers and others (2019, unpublished) and Hamlin and others (2019). Both studies interpreted formation contacts based on a review of borehole geophysical logs for the Sparta, Weches, Queen City, Reklaw, Carrizo, and Wilcox Group, which comprises the middle and lower Wilcox intervals. Importantly, both studies made the decisions to (1) group the upper Wilcox interval with the Carrizo Formation and therefore (2) classify the Wilcox Group as solely the equivalent of the middle and lower Wilcox intervals. This differs from the aquifer framework developed for the previous groundwater availability model by Deeds and others (2003), which specified a separate model layer for the upper Wilcox interval primarily in the downdip area and southwest of the Frio River.

The Brackish Resources Aquifer Characterization System Group defined the Carrizo Formation as a massive sand complex with some areas including interbedded sand and shale units in the lowermost part of the unit (Meyers and others, 2019, unpublished). The described interbedded sand and shale units are the equivalent of the upper Wilcox interval. They further note the contact is often difficult to distinguish between the Carrizo Formation from the interbedded upper Wilcox interval. Their method, which is the same as

used by Hamlin and others (2019), opted to group the Carrizo Formation and upper Wilcox interval together with the base distinguished by the distinct, laterally extensive underlying shale marker of the middle Wilcox interval.

The Brackish Resources Aquifer Characterization System Group primarily provided stratigraphic interpretation entries for the Carrizo Formation and the Wilcox Group while Hamlin and others (2019) provided stratigraphic interpretation entries for the Carrizo-upper Wilcox, middle Wilcox, and lower Wilcox. A review of the stratigraphic interpretations from these studies shows that the Carrizo Formation, as it is distinguished by the Brackish Resources Aquifer Characterization System Group, has similar lithofacies as the Carrizo-upper Wilcox interval distinguished by Hamlin and others (2019).

This study reviewed stratigraphic interpretations from these recent studies to compare the respective lithofacies signatures used for the unit contacts. Particular attention was paid to understand the lithologic difference between the Carrizo Formation and the upper Wilcox interval. Overall, the upper Wilcox interval is composed of thick sand packages with relatively thin and variable shale beds, comprises considerably more sand than shale, and does not have a distinct marker to consistently distinguish it from the Carrizo Formation. The upper Wilcox interval as a whole is (1) comparatively thin, (2) not present in a large portion of the updip area, and (3) provides a more consistent overall unit thickness throughout the domain when grouped with the Carrizo Formation. Based on these observations, this study understands the merit of combining the upper Wilcox interval with the Carrizo Formation to be consistent with recent framework studies by both Meyers and others (unpublished) and Hamlin and others (2019).

Deeds and others (2003) did not provide a strong justification that the upper Wilcox interval was distinct from the Carrizo Formation. For the previous groundwater availability model, the upper Wilcox interval was determined by combining two different data sources with somewhat different interpretations of the Carrizo Formation. The upper Wilcox interval was determined by subtracting one study's Carrizo-upper Wilcox interpretation from another study's thickness of the Carrizo massive sand. Deeds and others (2003) note the updip limit of the upper Wilcox interval is somewhat artificial due to using two different interpretations. While reviewing geophysical logs located in the vicinity of the updip limit delineated by the previous groundwater availability model, this study noted that the presence of the upper Wilcox interval unit was not consistent and, therefore, would also result in a somewhat artificial limit if implemented in the groundwater availability model update.

On September 19, 2019, the project team for this study met with the TWDB and Brackish Resources Aquifer Characterization System Group regarding this matter. During the meeting, both options were discussed and the TWDB opted to group the upper Wilcox interval with the Carrizo Formation for the groundwater availability model update. This grouping will be called the "Carrizo-upper Wilcox" interval for this study. This decision will allow the update to the groundwater availability model to be consistent with recent studies and stratigraphic interpretations.

2.1.3.2 Yoakum Canyon

The Yoakum canyon is a massive submarine channel which eroded into the lower Wilcox interval and filled with shale late in the Wilcox stratigraphic sequence in Bastrop, Caldwell, Gonzales, Lavaca, and Dewitt counties (Hoyt, 1959; Dingus and Galloway, 1990). The canyon trends northwest to southeast for approximately 67 miles from the shallow subsurface near outcrop to the early Eocene shelf edge with widths exceeding 10 miles and depths greater than 3,500 feet (Dingus and Galloway, 1990). Dingus and Galloway (1990) distinguish the Yoakum shale in this channel from the overlying fluvial-deltaic sand-rich deposits and the underlying middle Wilcox interval described as a dominantly aggradational shale sequence capped by a progradational (coarsening upwards sequence) sand sequence. The lower Wilcox interval predates the incision of the Yoakum canyon and is described as a thick sand-rich, progradational sequence (Dingus and Galloway, 1990).

The Yoakum shale was not previously distinguished by Deeds and others (2003) in the hydrostratigraphic framework, based on the thickness of the middle Wilcox interval in the previous groundwater availability model, but was captured in adjusted hydraulic conductivities for the lower Wilcox interval. During the stakeholder advisory forum held on August 2, 2019, the concern was brought up by a stakeholder that the Yoakum shale was not represented in the previous groundwater availability model hydrostratigraphic framework. Recent framework studies have confirmed the importance of the Yoakum shale. Although the Brackish Resources Aquifer Characterization System Group did not subdivide the Wilcox Group during their stratigraphic interpretation, the Yoakum shale thickness was provided as a remark in the database. Hamlin and others (2019) distinguished and included the Yoakum shale as part of the middle Wilcox interval which similarly resulted in a thicker middle Wilcox interval in the Yoakum canyon.

Due to its deposition late in the Wilcox stratigraphic sequence and dominant shale lithofacies, this study included the Yoakum shale as part of the middle Wilcox interval which is considered to be more fine-grained than the underlying lower Wilcox interval and overlying Carrizo-upper Wilcox interval. As a result, the middle Wilcox interval substantially thickens in the Yoakum canyon to better represent the shaley lithofacies, similar to the results of Hamlin and others (2019).

2.1.4 Hydrostratigraphic Framework

The hydrostratigraphic framework of an aquifer system is composed of the elevation surfaces of the hydrostratigraphic units in stratigraphic order. The hydrostratigraphic framework for the groundwater model is principally based on geophysical well logs, selected water well controls primarily along outcrop, and surficial geologic map information from the United States Geological Survey integrated geologic database (Stoeser and others, 2007) available from the Texas Natural Resources Information System.

A continuous three-dimensional, volumetric representation of the hydrostratigraphic framework for the study area was prepared using the geologic modeling software Leapfrog® Geo, developed by Seequent. The Leapfrog geologic model was developed using contacts determined from the 1) review and analysis of geophysical logs from the Brackish

Resources Aquifer Characterization System Group, Bureau of Economic Geology, and Montgomery & Associates, 2) review and analysis of driller's logs, and 3) outcrop extent polylines from the digital United States Geological Survey geology map dataset. Layer elevation surfaces were then exported from Leapfrog and slightly adjusted to better match surface geology contacts using ESRI's ArcGIS tools. After the development of the hydrostratigraphic framework elevation surfaces in Leapfrog Geo, these surfaces were exported to ESRI's ArcGIS for post-processing to incorporate the river alluvium model layer.

The outcrop areas of the main hydrostratigraphic units in the study area are shown on Figure 2-4. The extents of the hydrostratigraphic units differ slightly from the TWDB-designated aquifer extents due to the incorporation of small, discontinuous outcrops, and the downdip portion of the layers being cutoff at the groundwater availability model study area boundary.

Geologic cross sections of this detailed framework are presented on Figure 2-5. The sections were intentionally oriented in a manner to illustrate the stacking of the generally wedge-shaped aquifer units. The relatively thin river alluvium layer is too thin to be visible in regional-scale cross section view.

Each hydrostratigraphic unit and the Quaternary Deposits are described from youngest to oldest in the following sections. The geologic model also includes volumes for the units younger than the Sparta Formation ("younger unit") and units older than the Wilcox Group ("older unit"); these volumes define the upper and lower limits of the aquifer system in the groundwater availability model.

2.1.5 Quaternary Deposits (River Alluvium)

The Quaternary Deposits (river alluvium) were distinguished from other hydrostratigraphic units for the groundwater model. An extent (width) and a thickness were assigned to these deposits along three categories of rivers and streams in the study area: Rio Grande, all other major rivers, and tributaries. Extents and thicknesses of Quaternary Deposits represented in the hydrostratigraphic framework are shown on Figure 2-6.

The extent (width) of the Quaternary Deposits along the major river channels was simplified from the mapped Quaternary units. Major rivers in the study area include Rio Grande, Nueces River, Frio River, Atascosa River, San Antonio River, Guadalupe River, and Lavaca River. For simplicity, the widths of Quaternary deposits along portions of major rivers with no mapped Quaternary units were defined by a buffered extent of 1,000 feet from the stream. The Rio Grande deposits were defined by a buffered extent of 2,000 feet from the river.

Only 28 available lithologic or geophysical log data for boreholes provided contacts for the Quaternary Deposits primarily in Bastrop and Caldwell counties, so a literature review was conducted to provide a basis for the unit thickness. According to the United States Geological Survey Groundwater Atlas of the United States (Ryder, 1996), Rio Grande river

alluvium, located along the western boundary of the study area, may have a thickness of up to 200 feet. In a previous United States Geological Survey reconnaissance study with the Texas Water Commission, recent alluvium associated with the Guadalupe, San Antonio, and Nueces Rivers were estimated to have thicknesses of up to 30 feet (Alexander and others, 1964). Alluvial deposits of Frio River are estimated to be less than 100 feet thick (United States Department of Agriculture, 1992). Other Quaternary alluvium deposits associated with the Brazos River as well as other major streams in the state of Texas not in the study area are estimated to have a maximum thickness of about 100 feet (Ewing and others, 2016; Shah and others, 2007; Ryder, 1996). For the hydrostratigraphic framework, the Quaternary Deposits were assigned a thickness of 30 feet along all the major river channels, except Rio Grande. Rio Grande was assigned a thickness of 200 feet.

To aid with groundwater modeling, major tributary drainages were also included in the model framework as Quaternary Deposits. These areas had no subsurface contacts from borehole data and no specific documentation for unit thickness found in literature. Delineation of the stream network represented in the groundwater availability model is described in subsequent sections of this report. For simplicity, the width of Quaternary deposits along the tributaries with no mapped Quaternary units is defined by a buffered extent of 500 feet from the stream. A thickness of 15 feet was assigned to the deposits along the tributaries.

2.1.6 Sparta Aquifer

The Sparta Aquifer wholly comprises the Sparta Formation (George and others, 2011) which unconformably underlies the Cook Mountain Formation and conformably overlies the Weches Formation (Meyers and others, 2019, unpublished). The Sparta Aquifer is a distinct sand rich unit identified as a high-destructive wave dominated deltaic facies in south Texas (Ricoy and Brown, 1977). Northeast of the Frio River, this hydrostratigraphic unit is easily distinguished from the younger Cook Mountain Formation and older Weches Formation, which are both marly marine transgressive units. Southwest of the Frio River, the mapped outcrops of the Sparta Formation and Cook Mountain Formation grade into the equivalent Laredo Formation; however, the lithofacies of the Sparta Aquifer are still distinct in the subsurface geophysical logs. Although the outcrop delineations change across the Frio River, several regional studies have shown the aquifers in the subsurface are continuous across the entire study area (Ricoy and Brown, 1977; Kelley and others, 2004; Hamlin and others, 2019).

2.1.6.1 Stratigraphic Analysis

Stratigraphic interpretations for the Sparta Aquifer were based on the methodology used by Meyers and others (2019, unpublished). According to Meyers and others (2019, unpublished), the top of the Sparta Aquifer is defined as the “top of the fining upwards sequence subjacent to the shale of the Cook Mountain Formation” while the bottom contact is the “base of the first significant progradational of the Sparta Formation”. Meyers and others (2019, unpublished) noted the bottom contact can be difficult to distinguish in areas where there is more than one upward coarsening sequence below the major Sparta Aquifer

sand. West of the Frio River, the bottom contact is also difficult to ascertain due to significant thinning of the underlying Weches aquitard.

2.1.6.2 Well Control and Formation Top, Bottom, Thickness

Top and bottom (base) elevation maps for the Sparta Aquifer are shown on Figure 2-7 and were prepared using 884 and 877 stratigraphic contacts, respectively, from wells within the study area as well as some wells immediately outside of the study area to control surface edge effects. The top elevation of the Sparta Aquifer ranges from about 861 feet from vertical datum in the northwest portion of the study area to -5,637 feet from vertical datum in the southeast portion. The vertical datum used for this framework and groundwater availability model is North American Vertical Datum 1988 (NAVD88). The bottom elevation of the Sparta Aquifer ranges from about 854 feet from vertical datum in the northwest and decreases to about -5,815 feet from vertical datum in the southeast. The thickness of the Sparta Aquifer (also shown on Figure 2-7) was prepared from subtracting the bottom elevation from the top elevation. A total of 822 wells had both a top and bottom stratigraphic contact to provide thickness control. The Sparta Aquifer thickness ranges from 0 at the updip outcrop edge to 396 feet.

2.1.7 Weches Aquitard

The Weches aquitard wholly comprises the Weches Formation (George and others, 2011) which conformably underlies the Sparta Formation and unconformably overlies the Queen City Formation (Meyers and others, 2019, unpublished). The Weches aquitard is composed of glauconitic muds and represents a marine transgression between the overlying Sparta Aquifer and underlying Queen City Aquifer (Ricoy and Brown, 1977).

This hydrostratigraphic unit is considered an aquitard to the Queen City Aquifer east of the Frio River. West of the Frio River, the Weches thins considerably and is difficult to discern from the underlying Queen City Aquifer; as a result, these units are traditionally known collectively as the El Pico Clay. Although the outcrop delineations change across the Frio River and the unit thins considerably in the outcrop area, several regional studies have shown the Weches aquitard as continuous in the subsurface across the entire study area (Ricoy and Brown, 1977; Guevara and Garcia, 1972; Kelley and others, 2004; Hamlin and others, 2019).

2.1.7.1 Stratigraphic Analysis

Stratigraphic interpretations for the Weches aquitard were based on the methodology used by Meyers and others (2019, unpublished). According to Meyers and others (2019, unpublished), the top of the Weches aquitard is defined as the “top of the shale subjacent to the base of the first significant progradational of the Sparta Formation” while the bottom contact is the “base of the shale marker above the uppermost sand signature of the Queen City Formation”. Meyers and others (2019, unpublished) noted the top contact can be difficult to distinguish in areas where there is more than one upward coarsening sequence below the major Sparta Aquifer sand. West of the Frio River, the Weches aquitard bottom is also difficult to ascertain due to significant thinning in the updip area combined with the

top intervals of the underlying Queen City Aquifer becoming more shale dominated with thin sand intervals.

2.1.7.2 Well Control and Formation Top, Bottom, Thickness

Top and bottom elevation maps for the Weches aquitard are shown on Figure 2-8 and were prepared using 910 and 908 stratigraphic contacts, respectively, from wells within the study area as well as some wells immediately outside of the study area to control surface edge effects. The top elevation of the Weches aquitard ranges from about 858 feet from vertical datum in the northwest portion of the study area to -5,816 feet from vertical datum in the southeast portion. The bottom elevation of the Weches aquitard ranges from about 806 feet from vertical datum in the northwest and decreases to about -5,904 feet from vertical datum in the southeast. The thickness of the Weches aquitard (also shown on Figure 2-8) was prepared from subtracting the bottom elevation surface from the top elevation surface. A total of 875 wells had both a top and bottom stratigraphic contact to provide thickness control. The Weches aquitard thickness ranges from 0 at the updip outcrop edge to 365 feet, with the vast majority of the unit being less than 200 feet thick.

2.1.8 Queen City Aquifer

The Queen City Aquifer is composed of sands deposited as a high-destructive, wave-dominated delta system (Guevara and Garcia, 1972). The Queen City Aquifer wholly comprises the Queen City Formation northeast of the Frio River which unconformably underlies the Weches Formation and conformably overlies the Reklaw Formation (Meyers and others, 2019, unpublished). In this region, the Queen City Aquifer is easily distinguished from the shales of the overlying Weches aquitard and underlying Reklaw aquitard. Southwest of the Frio River, the Queen City Aquifer is composed of the shale-dominated El Pico Clay and sandy intervals of the Bigford Formation (Klemm and others, 1976). Although the outcrop delineations change across the Frio River, several regional studies have shown the aquifers in the subsurface are continuous across the entire study area (Ricoy and Brown, 1977; Guevara and Garcia, 1972; Kelley and others, 2004; Hamlin and others, 2019).

2.1.8.1 Stratigraphic Analysis

Stratigraphic interpretations for the Queen City Aquifer were based on the methodology used by Meyers and others (2019, unpublished). According to Meyers and others (2019, unpublished), the top of the Queen City Aquifer is defined as the “top of the shallowest sand subjacent to the base of the shale of the Weches Formation” while the bottom contact is the “base of the upward coarsening sand package above the uppermost shale signature of the Reklaw Formation”. Meyers and others (2019, unpublished) noted the bottom contacts can be difficult to distinguish in areas where the Reklaw contains thin sand packages. Wise (2014) also notes the bottom contact can be difficult to ascertain due to the lower portions of the Queen City Aquifer containing more clay with thinner sand deposits which presents a more gradational contact. West of the Frio River and in the updip area, the shale of the overlying Weches aquitard and underlying Reklaw aquitard thin considerably, which makes the Queen City Aquifer contacts less distinct than in other regions of the study area. In these instances, the top of the shallowest sand below the Sparta coarsening upwards

sequence was used and the deepest sand above the thin shale or reworked sand of the Reklaw aquitard. In the downdip area west of the Frio River, the shale of the overlying Weches aquitard and underlying Reklaw aquitard are thicker and the contact can be distinguished with the established methodology northeast of the Frio River.

2.1.8.2 Well Control and Formation Top, Bottom, Thickness

Top and bottom elevation maps for the Queen City Aquifer are shown on Figure 2-9 and were prepared using 1,080 and 1,273 stratigraphic contacts, respectively, from wells within the study area as well as some wells immediately outside of the study area to control surface edge effects. The top elevation of the Queen City Aquifer ranges from about 889 feet from vertical datum in the northwest portion of the study area to -5,902 feet from vertical datum in the southeast portion. The bottom elevation of the Queen City Aquifer ranges from about 851 feet from vertical datum in the northwest and decreases to about -6,750 feet from vertical datum in the southeast. The thickness of the Queen City Aquifer (also shown on Figure 2-9) was prepared from subtracting the bottom elevation surface from the top elevation surface. A total of 1,010 wells had both a top and bottom stratigraphic contact to provide thickness control. The Queen City Aquifer thickness ranges from 0 at the updip outcrop edge to 1,969 feet.

2.1.9 Reklaw Aquitard

The Reklaw aquitard wholly comprises the Reklaw Formation (George and others, 2011), which conformably underlies the Queen City Formation and unconformably overlies the Carrizo Formation (Meyers and others, 2019, unpublished). Southwest of the Frio River, the Reklaw aquitard is the equivalent of the lower interval of the Bigford Formation. The Reklaw Formation consists of transgressive shales with the lower interval containing several sands representing re-worked or cannibalized sand during the transgression from the underlying Carrizo Formation (Bulling and Breyer, 1989; Sams, 1991; Meyers and others, 2019, unpublished). Although there is a change in geologic formation across the Frio River, several regional studies have shown the Reklaw aquitard in the subsurface is continuous across study area in the downdip area with limited or missing shale in updip portions of Frio, Zavala, Dimmit, and Webb counties (Hargis, 2009; Hamlin and others, 2019). This study used the same methodology as Meyers and others (2019, unpublished) for the stratigraphic interpretations of the Reklaw aquitard and thus results in a thin, limited Reklaw interval in these counties, which is considered to be more fine-grained than the upward coarsening sand at the base of the Queen City and the massive sand of the underlying Carrizo.

2.1.9.1 Stratigraphic Analysis

Stratigraphic interpretations for the Reklaw aquitard were based on the methodology used by Meyers and others (2019, unpublished). According to Meyers and others (2019, unpublished), the top of the Reklaw aquitard is defined as the “top of the shale subjacent to the base of the first progradational of the Queen City Formation” while the bottom contact is the “base of a shale or sand marker above the massive sand signature of the Carrizo Formation” Meyers and others (2019, unpublished) noted the bottom contact can be difficult to distinguish where significant re-working of the underlying Carrizo Formation

has occurred. West of the Frio River in the updip portion, the shale core and marker shale of the Reklaw is essentially non-existent. This study distinguished a thin transition zone equivalent to the fine-grained Reklaw with a lower overall deep resistivity signature between the overlying coarsening upward sequence of the Queen City Aquifer and the underlying massive sand of the Carrizo Aquifer.

2.1.9.2 Well Control and Formation Top, Bottom, Thickness

Top and bottom elevation maps for the Reklaw aquitard are shown on Figure 2-10 and were prepared using 1,354 and 1,231 stratigraphic contacts, respectively, from wells within the study area as well as some wells immediately outside of the study area to control surface edge effects. The top elevation of the Reklaw aquitard ranges from about 928 feet from vertical datum in the northwest portion of the study area to -6,751 feet from vertical datum in the southeast portion. The bottom elevation of the Reklaw aquitard ranges from about 876 feet from vertical datum in the northwest and decreases to about -7,080 feet from vertical datum in the southeast. The thickness of the Reklaw aquitard (also shown on Figure 2-10) was prepared from subtracting the bottom elevation surface from the top elevation surface. A total of 1,161 wells had both a top and bottom stratigraphic contact to provide thickness control. The Reklaw aquitard thickness ranges from 0 at the updip outcrop edge to 467 feet.

2.1.10 Carrizo-Upper Wilcox

The Carrizo-upper Wilcox interval wholly comprises the Carrizo Formation and the upper Wilcox interval of the Wilcox Group. Hargis (2009) described the upper Wilcox as the updip equivalent of the Carrizo Formation. Hamlin (1988) characterizes the fluvial facies of the Carrizo Formation in the updip region as contiguous with the deltaic facies in the downdip region. The Carrizo-upper Wilcox interval includes the bed-load fluvial channel-fill sandstones with the lower interval consisting of a mixed alluvial system with fluvial-channel sandstones and minor shale (Hamlin, 1988). In the Rio Grande Embayment, the lower portion of the Carrizo-upper Wilcox transitions to include more sandstone (Bebout and others, 1982).

2.1.10.1 Stratigraphic Analysis

Stratigraphic interpretations for the Carrizo-upper Wilcox interval were based on the methodology used by Meyers and others (2019, unpublished). According to Meyers and others (2019, unpublished), the top of the Carrizo-upper Wilcox interval is defined as the “top of the massive Carrizo Formation sands” while the bottom contact is the “base of the first significant sharp-based sand superjacent to a regional marine shale marker equivalent to the top of the Middle Wilcox”. Importantly, re-worked sands overlying the massive sand, which have a lower overall deep resistivity signature and limited areal extent, are included in the overlying Reklaw aquitard instead of the Carrizo.

2.1.10.2 Well Control and Formation Top, Bottom, Thickness

Top and bottom elevation maps for the Carrizo-upper Wilcox interval are shown on Figure 2-11 and were prepared using 1,351 and 1,284 stratigraphic contacts, respectively,

from wells within the study area as well as some wells immediately outside of the study area to control surface edge effects. The top elevation of the Carrizo-upper Wilcox interval ranges from about 908 feet from vertical datum in the northwest portion of the study area to -7,080 feet from vertical datum in the southeast portion. The bottom elevation of the Carrizo-upper Wilcox interval ranges from about 905 feet from vertical datum in the northwest and decreases to about -8,017 feet from vertical datum in the southeast. The thickness of the Carrizo-upper Wilcox interval (also shown on Figure 2-11) was prepared from subtracting the bottom elevation surface from the top elevation surface. A total of 1,181 wells had both a top and bottom stratigraphic contact to provide thickness control. The Carrizo-upper Wilcox interval thickness ranges from 0 at the updip outcrop edge to 1,690 feet.

2.1.11 Middle Wilcox

The middle Wilcox interval is part of the Wilcox Group which was deposited in a coastal plain and marine environment (Hamlin and others, 2019). The sequence of the middle Wilcox interval includes a brief depositional episode which is bounded by transgressive marine shales (Galloway and others, 2000). The middle Wilcox interval is shale-dominated with 20 to 40 percent sandstone and is defined by the maximum flooding surfaces of the Yoakum shale (Xue and Galloway, 1995). The deposition of the middle Wilcox is associated with the incision of submarine canyons which cut into the underlying lower Wilcox interval (Galloway and others, 2000). The incised channel was then later filled with the Yoakum shale during the following transgression (Galloway and others, 2000). In the Rio Grande Embayment area, a resurgence of progradation occurred toward the end of the middle Wilcox interval accumulation (Ayers and Lewis, 1985) resulting in an increase in sand lenses in the updip region. The middle Wilcox interval acts as a confining unit between the overlying Carrizo-upper Wilcox interval and underlying lower Wilcox interval (Hamlin and others, 2019).

2.1.11.1 Stratigraphic Analysis

Stratigraphic interpretations for the middle Wilcox interval were based on the methodology used by Meyers and others (2019, unpublished) to determine the top of the Wilcox Group which is composed of the middle and lower Wilcox intervals. According to Meyers and others (2019, unpublished), the top of the middle Wilcox interval is defined as the “top of a regional shale subjacent to the lowest significant sharp-based sand of the Carrizo Formation” which can either be the base of the massive sand complex or the base of the interbedded sand and shale units of the upper Wilcox. The bottom contact is interpreted as the bottom of a regional shale (known as the Tilden Shale) or above the uppermost sand signature in the lower Wilcox interval. This methodology is consistent with Hamlin and others (2019). Near the San Marcos Arch, this sand signature correlates to the Simsboro Formation. In the extreme downdip area, the lower Wilcox is dominated by thick shale-dominated deltaic successions (Olariu and Zeng, 2018) and the contact between the middle and lower Wilcox interval is less defined.

2.1.11.2 Well Control and Formation Top, Bottom, Thickness

Top and bottom elevation maps for the middle Wilcox interval are shown on Figure 2-12 and were prepared using 1,455 and 723 stratigraphic contacts, respectively, from wells within the study area as well as some wells immediately outside of the study area to control surface edge effects. The top elevation of the middle Wilcox interval ranges from about 941 feet from vertical datum in the northwest portion of the study area to -8,016 feet from vertical datum in the southeast portion. The bottom elevation of the middle Wilcox interval ranges from about 929 feet from vertical datum in the northwest and decreases to about -9,606 feet from vertical datum in the southeast. The thickness of the middle Wilcox interval (also shown on Figure 2-12) was prepared from subtracting the bottom elevation surface from the top elevation surface. A total of 692 wells had both a top and bottom stratigraphic contact to provide thickness control. The middle Wilcox interval thickness ranges from 0 at the updip outcrop edge to 2,116 feet.

2.1.12 Lower Wilcox

The lower Wilcox interval is part of the Wilcox Group which was deposited in a coastal plain and marine environment (Hamlin and others, 2019). The lower Wilcox interval is conformable with the overlying middle Wilcox interval and the Midway Group (Galloway and others, 2000). The Midway Group is thought to be the prodelta marine deposit base of the lower Wilcox fluvial and deltaic system (Bebout and others, 1982).

2.1.12.1 Stratigraphic Analysis

Stratigraphic interpretations for the lower Wilcox interval were based on the methodology used by Hamlin and others (2019) and Meyers and others (2019, unpublished) to determine the top and bottom, respectively, of the Wilcox Group which is composed of the middle and lower Wilcox intervals. The top contact of the lower Wilcox was selected to be the first sand adjacent to the Tilden Shale. According to Meyers and others (2019, unpublished), the bottom of the lower Wilcox interval is defined as the “base of the first significant sand-based, upward coarsening, progradational sequence superjacent to a regional marine shale marker equivalent to the Poth Shale core of Hargis (2009)”. Meyers and others (2019, unpublished) noted the extreme downdip contact was difficult to ascertain due to the basal Wilcox consisting of thick shale-dominated deltaic successions making the Poth Shale core difficult to discern (Olariu and Zeng, 2018).

2.1.12.2 Well Control and Formation Top, Bottom, Thickness

Top and bottom elevation maps for the lower Wilcox interval are shown on Figure 2-13 and were prepared using 902 and 1,486 stratigraphic contacts, respectively, from wells within the study area as well as some wells immediately outside of the study area to control surface edge effects. The top elevation of the lower Wilcox interval ranges from about 997 feet from vertical datum in the northwest portion of the study area to -9,606 feet from vertical datum in the southeast portion. The bottom elevation of the lower Wilcox interval ranges from about 977 feet from vertical datum in the northwest and decreases to about -10,507 feet from vertical datum in the southeast. The thickness of the lower Wilcox interval (also shown on Figure 2-13) was prepared from subtracting the bottom elevation surface

from the top elevation surface. A total of 652 wells had both a top and bottom stratigraphic contact to provide thickness control. The lower Wilcox interval thickness ranges from 0 at the updip outcrop edge to 2,953 feet.

GIS-Tue1Project\1647\Report_Maps\Stratigraphic_Section\3.ai 14Dec2020

| PERIOD | EPOCH | HYDROSTRATIGRAPHIC UNITS |
|----------------|-------------|------------------------------|
| Quaternary | Post-Eocene | Quaternary Alluvium |
| | | Younger Units |
| Tertiary | Eocene | Sparta Sand |
| | | Weches Formation |
| | | Queen City Sand |
| | | Reklaw Formation |
| | | Carrizo-Upper Wilcox |
| | | Middle Wilcox |
| | | Lower Wilcox |
| | Paleocene | Midway Group and Older Units |
| Post-Paleocene | | |

Figure 2-1. Hydrostratigraphic units in the updated groundwater availability model.

Texas Water Development Board Contract Number 2048300000
 Draft Conceptual Model Report: Update to the Groundwater Availability Model
 for Southern Portion of Carrizo-Wilcox, Queen City, and Sparta Aquifer

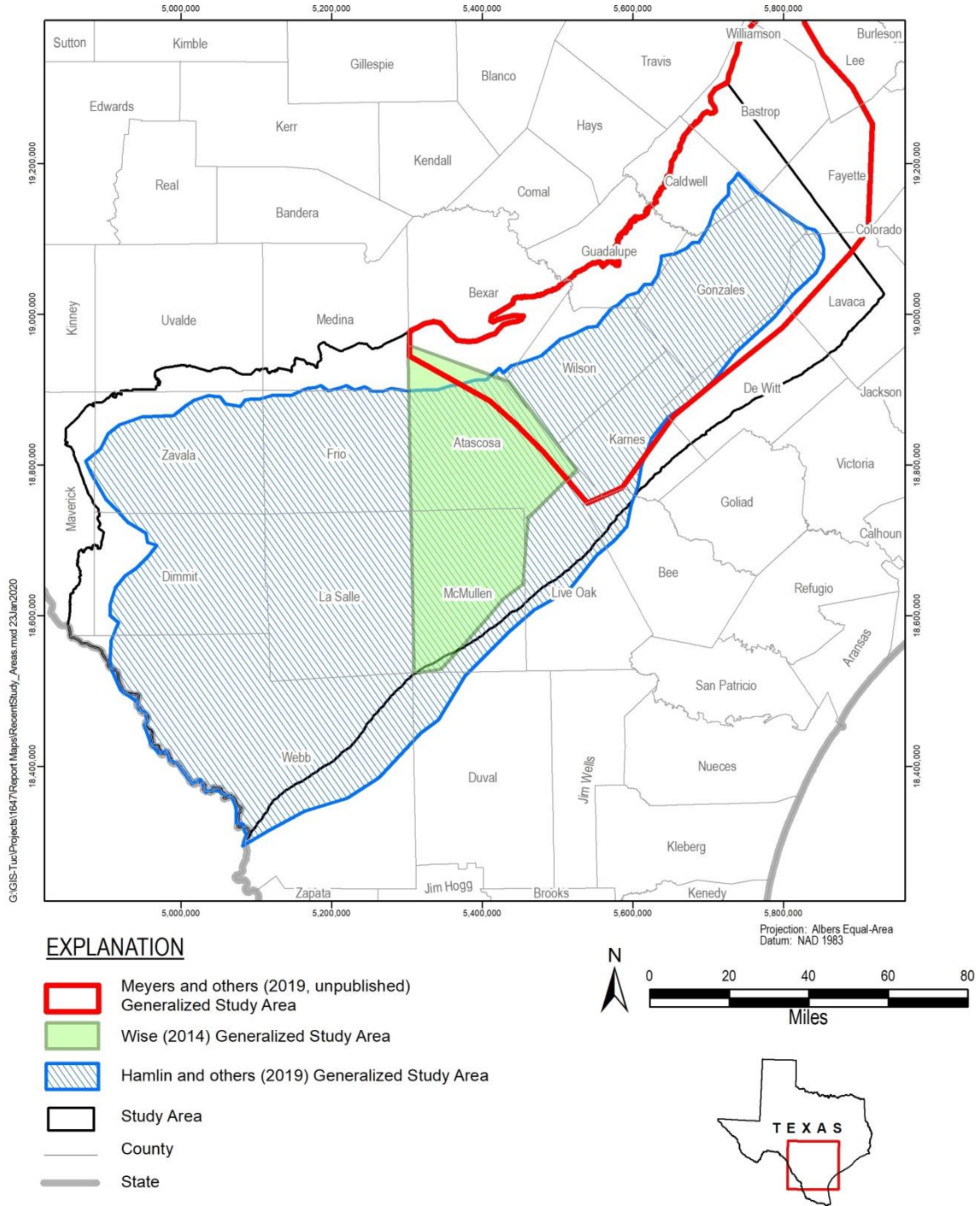

Figure 2-2. Recent studies map.

Texas Water Development Board Contract Number 2048300000
Draft Conceptual Model Report: Update to the Groundwater Availability Model
for Southern Portion of Carrizo-Wilcox, Queen City, and Sparta Aquifer

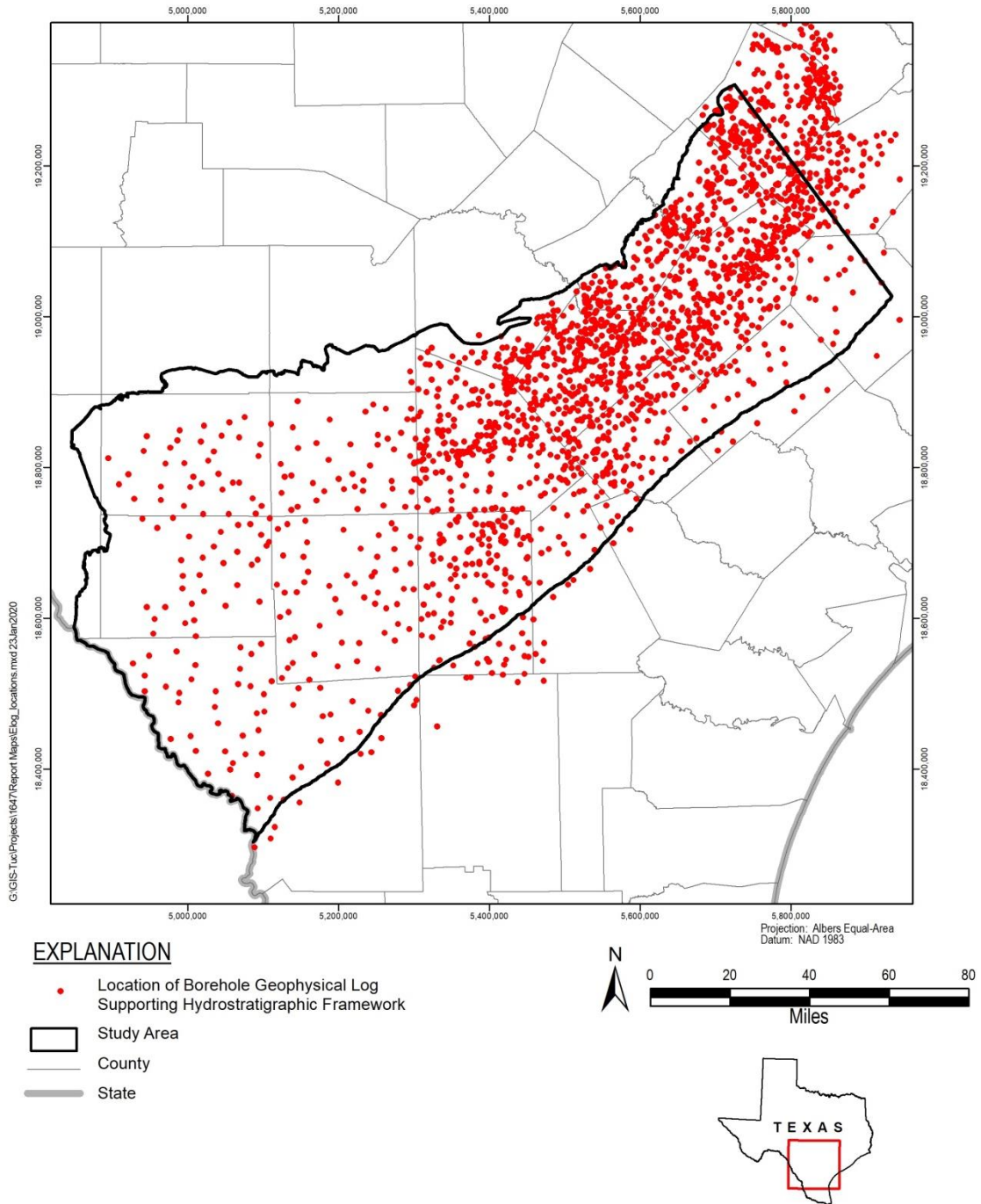

Figure 2-3. Locations of borehole geophysical logs supporting framework development.

Texas Water Development Board Contract Number 2048300000
 Draft Conceptual Model Report: Update to the Groundwater Availability Model
 for Southern Portion of Carrizo-Wilcox, Queen City, and Sparta Aquifer

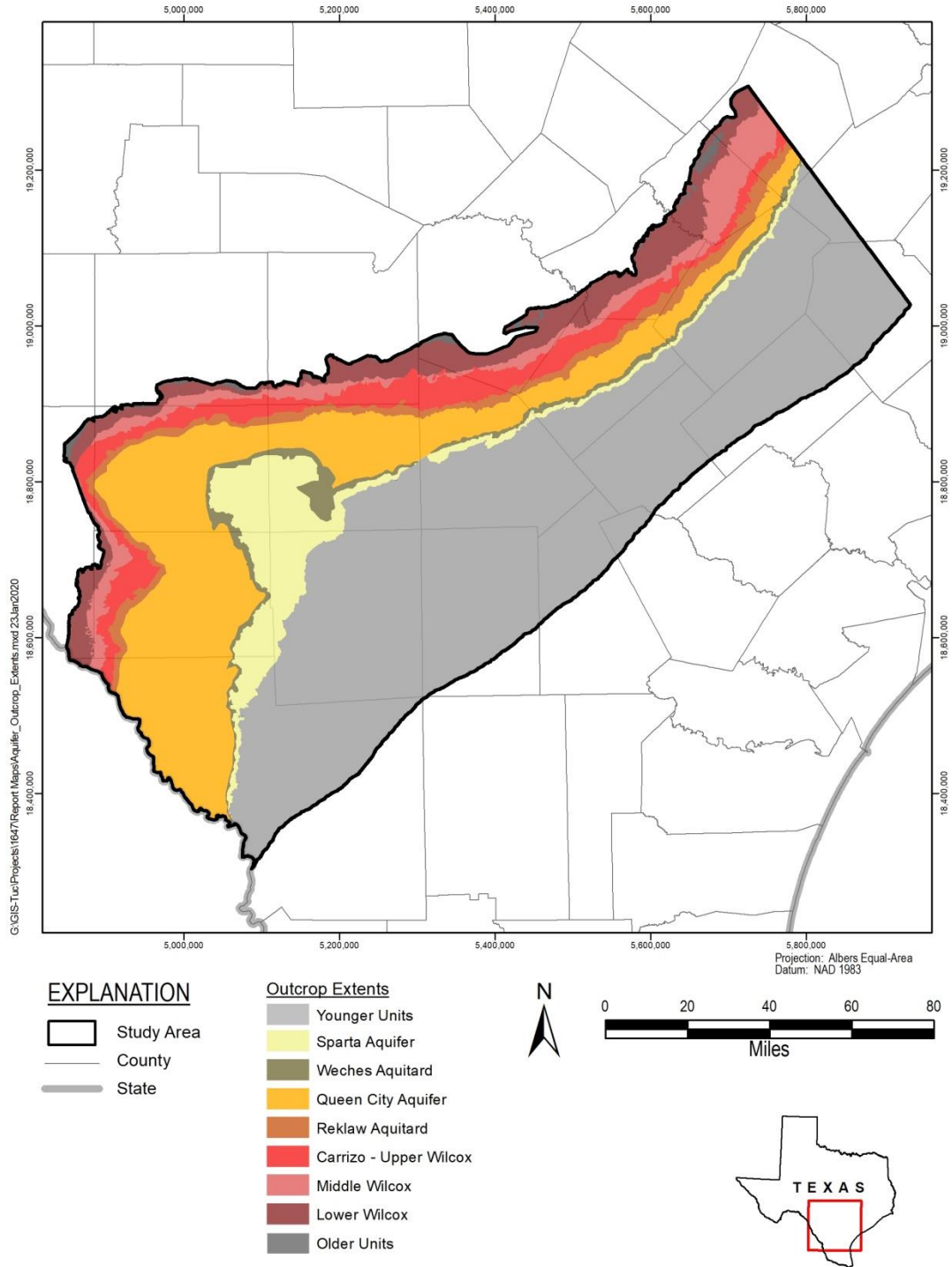

Figure 2-4. Aquifer outcrops from framework; Quaternary deposits not shown.

Texas Water Development Board Contract Number 2048300000
 Draft Conceptual Model Report: Update to the Groundwater Availability Model
 for Southern Portion of Carrizo-Wilcox, Queen City, and Sparta Aquifer

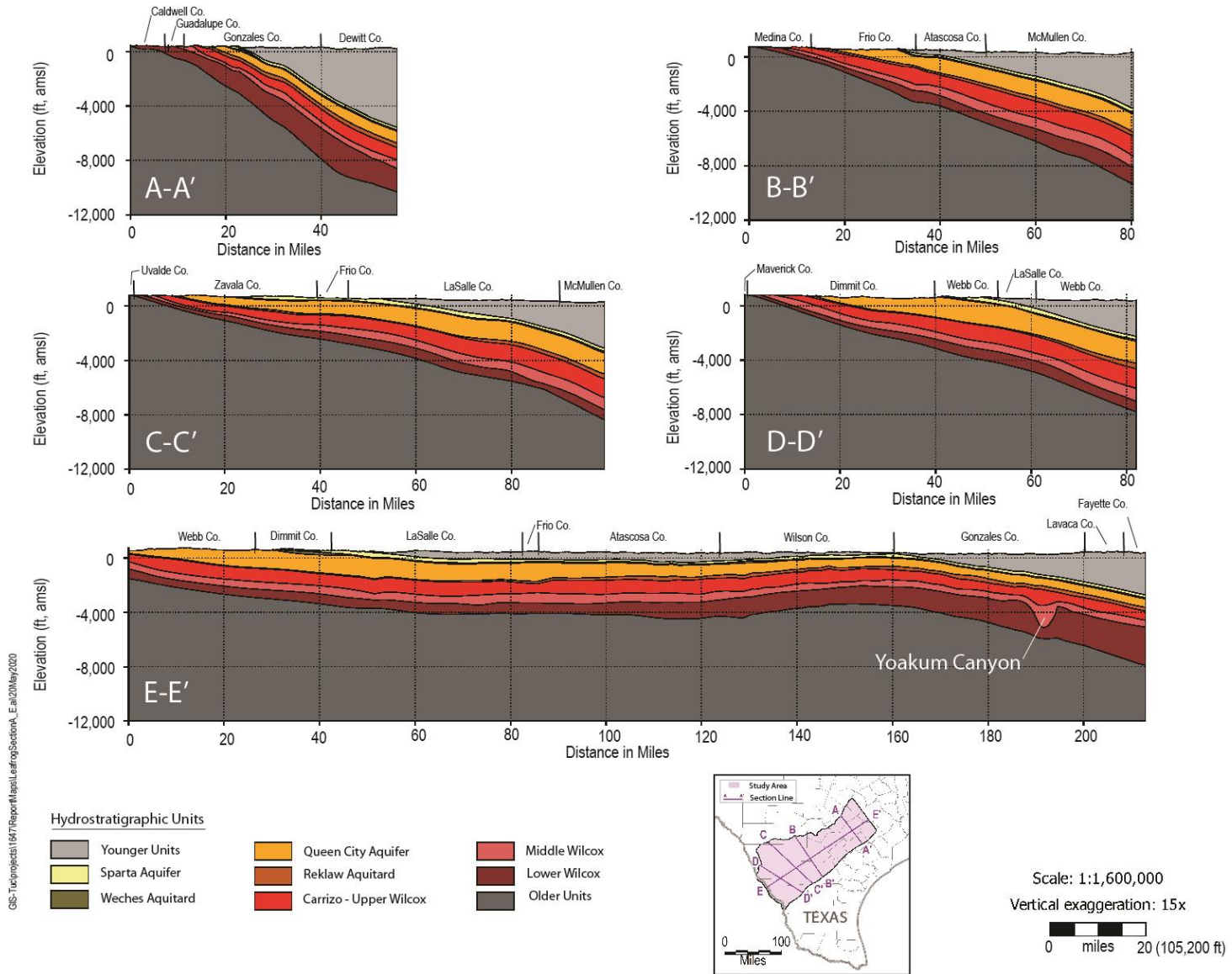

Figure 2-5. Hydrostratigraphic sections.

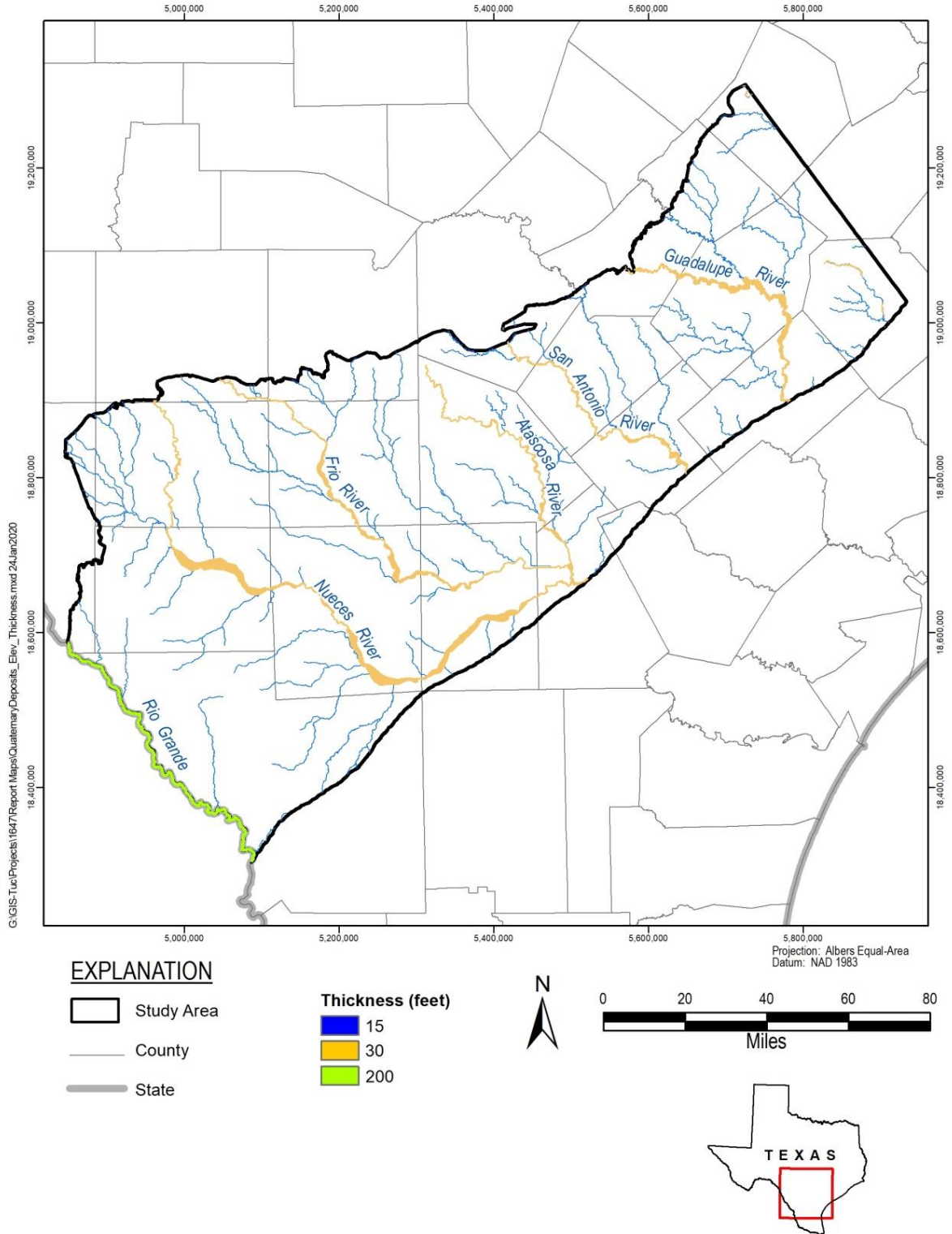

Figure 2-6. Thickness of Quaternary deposits.

Texas Water Development Board Contract Number 2048300000
 Draft Conceptual Model Report: Update to the Groundwater Availability Model
 for Southern Portion of Carrizo-Wilcox, Queen City, and Sparta Aquifer

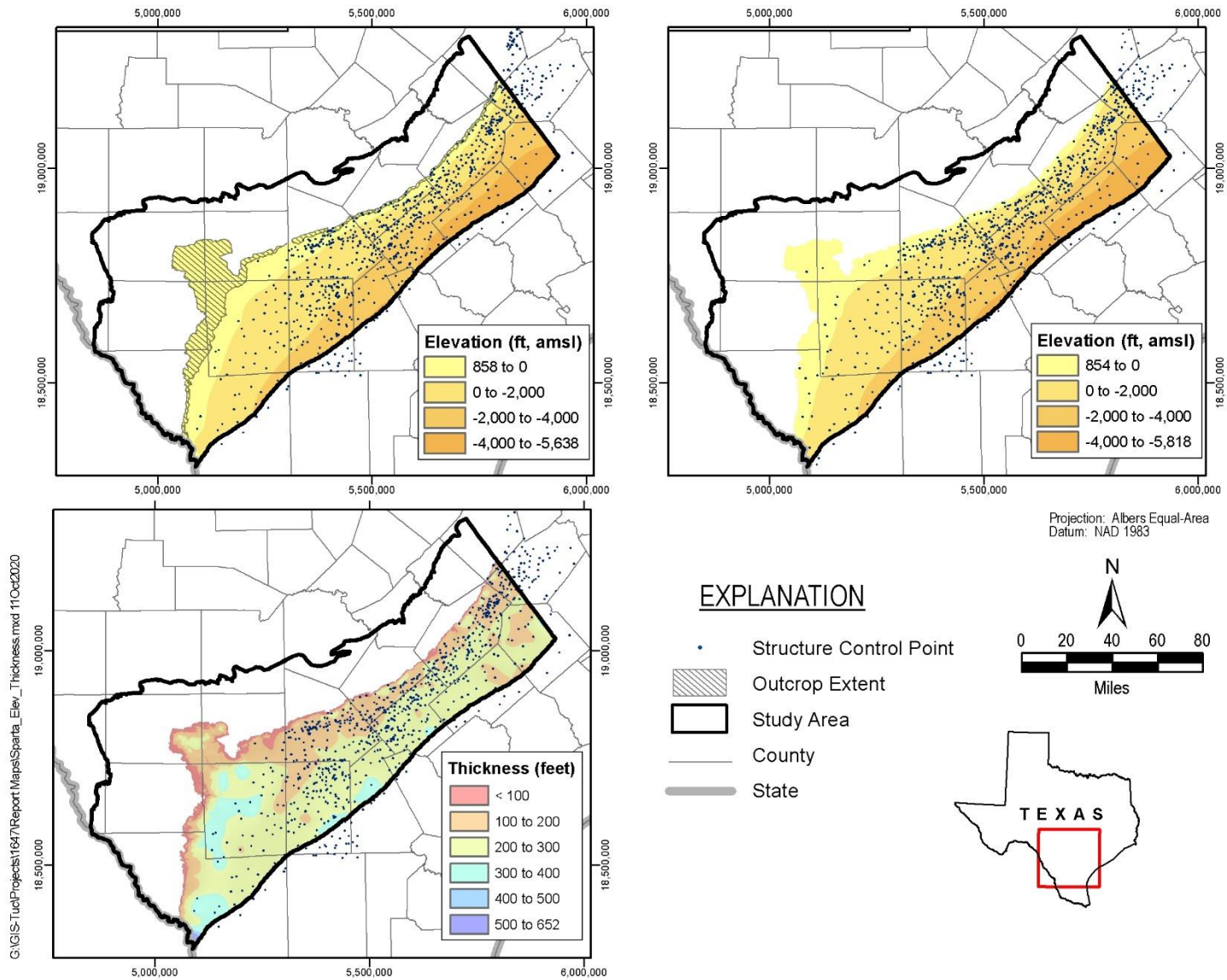

Figure 2-7. Surface elevations and thickness of Sparta Aquifer.

Texas Water Development Board Contract Number 2048300000
 Draft Conceptual Model Report: Update to the Groundwater Availability Model
 for Southern Portion of Carrizo-Wilcox, Queen City, and Sparta Aquifer

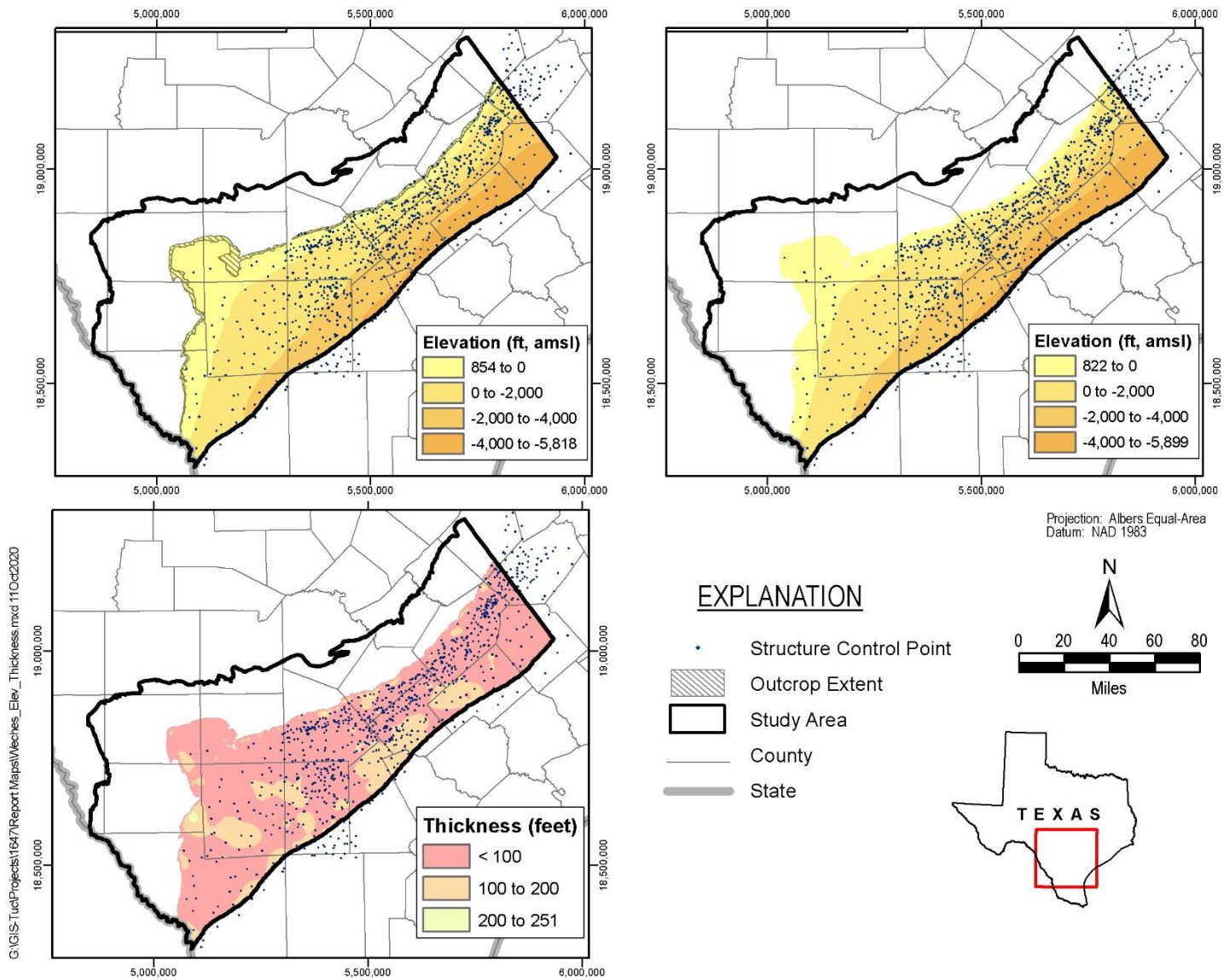

Figure 2-8. Surface elevations and thickness of Weches aquitard.

Texas Water Development Board Contract Number 2048300000
 Draft Conceptual Model Report: Update to the Groundwater Availability Model
 for Southern Portion of Carrizo-Wilcox, Queen City, and Sparta Aquifer

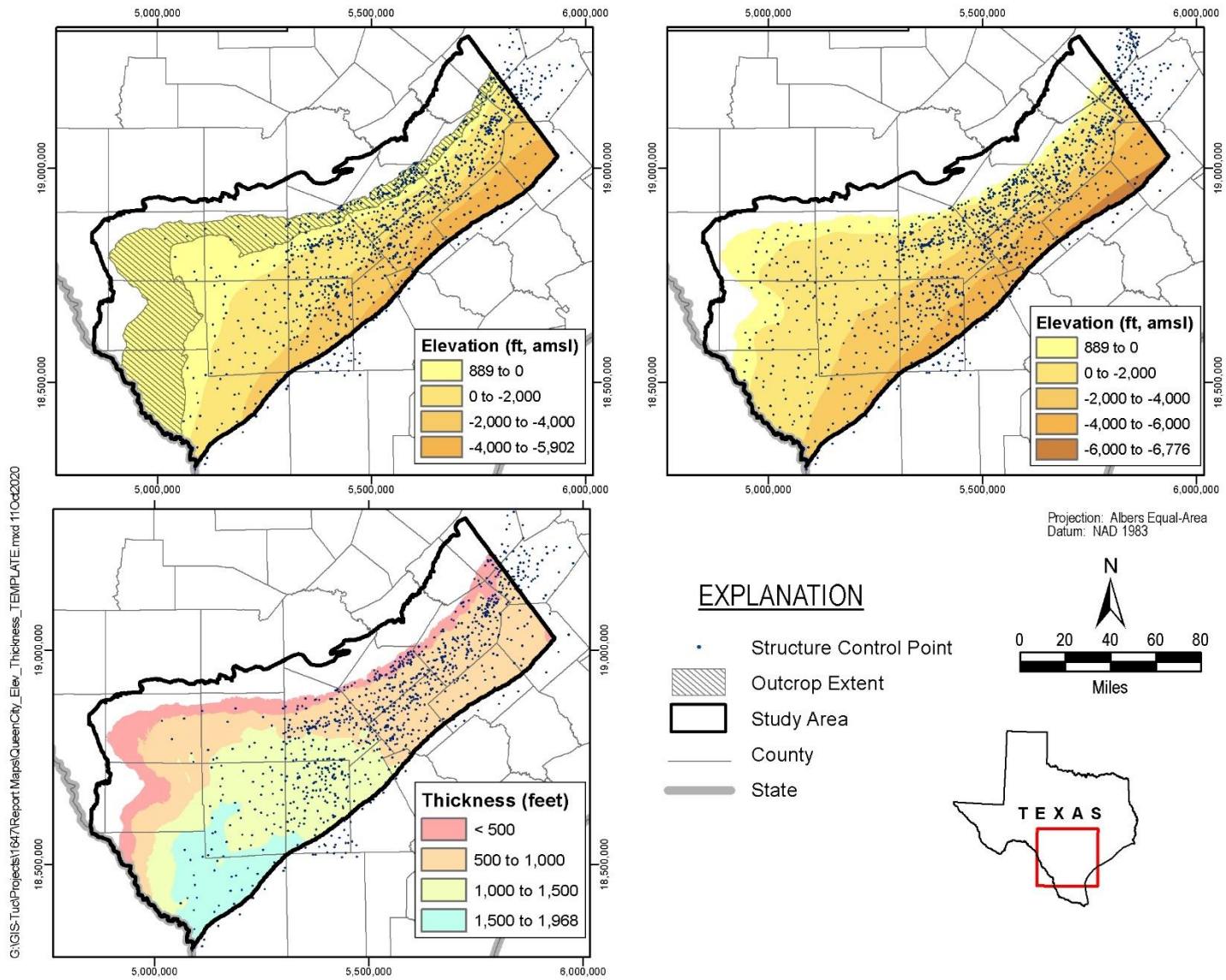

Figure 2-9. Surface elevations and thickness of Queen City Aquifer.

Texas Water Development Board Contract Number 2048300000
 Draft Conceptual Model Report: Update to the Groundwater Availability Model
 for Southern Portion of Carrizo-Wilcox, Queen City, and Sparta Aquifer

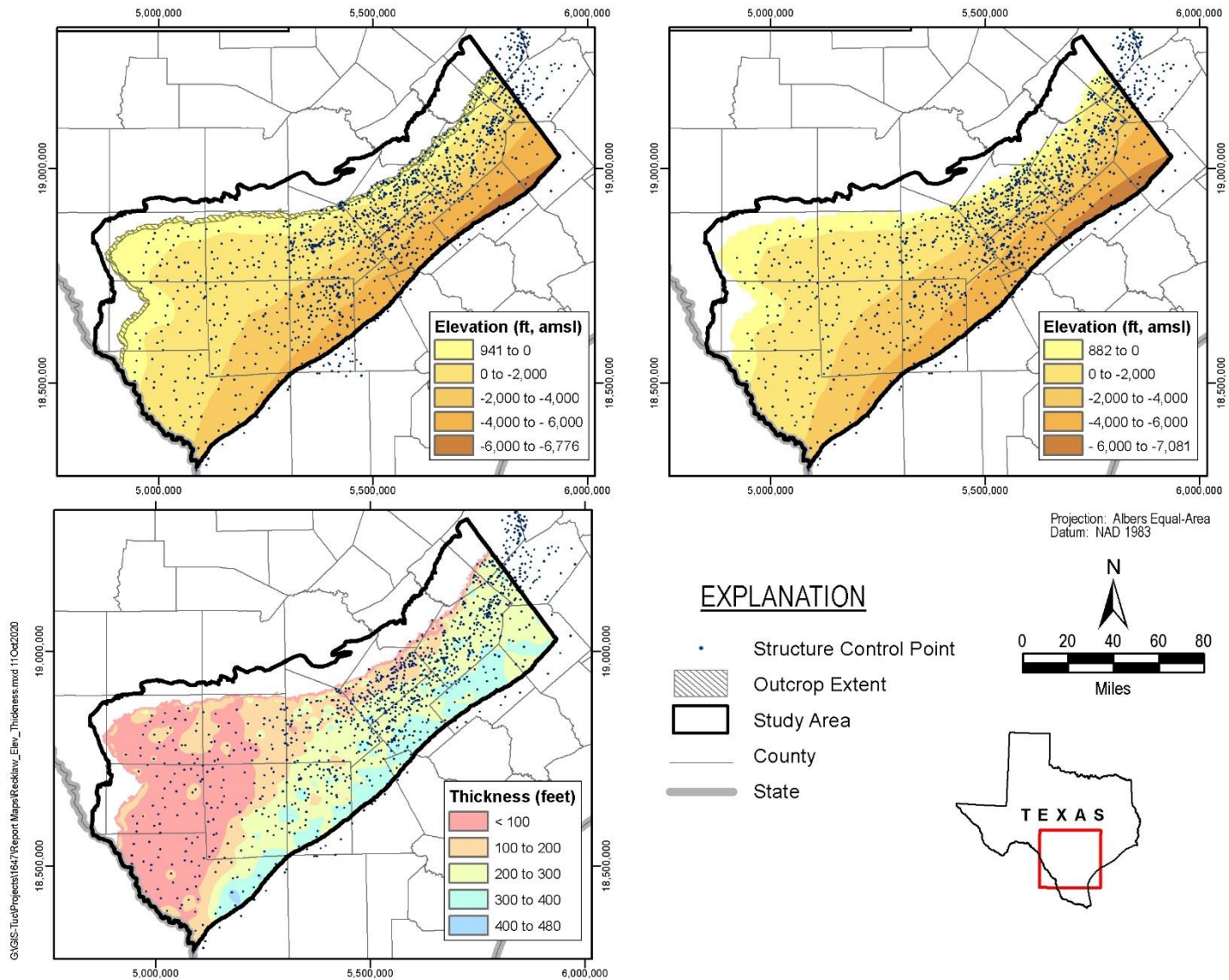

Figure 2-10. Surface elevations and thickness of Reklaw aquitard.

Texas Water Development Board Contract Number 2048300000
 Draft Conceptual Model Report: Update to the Groundwater Availability Model
 for Southern Portion of Carrizo-Wilcox, Queen City, and Sparta Aquifer

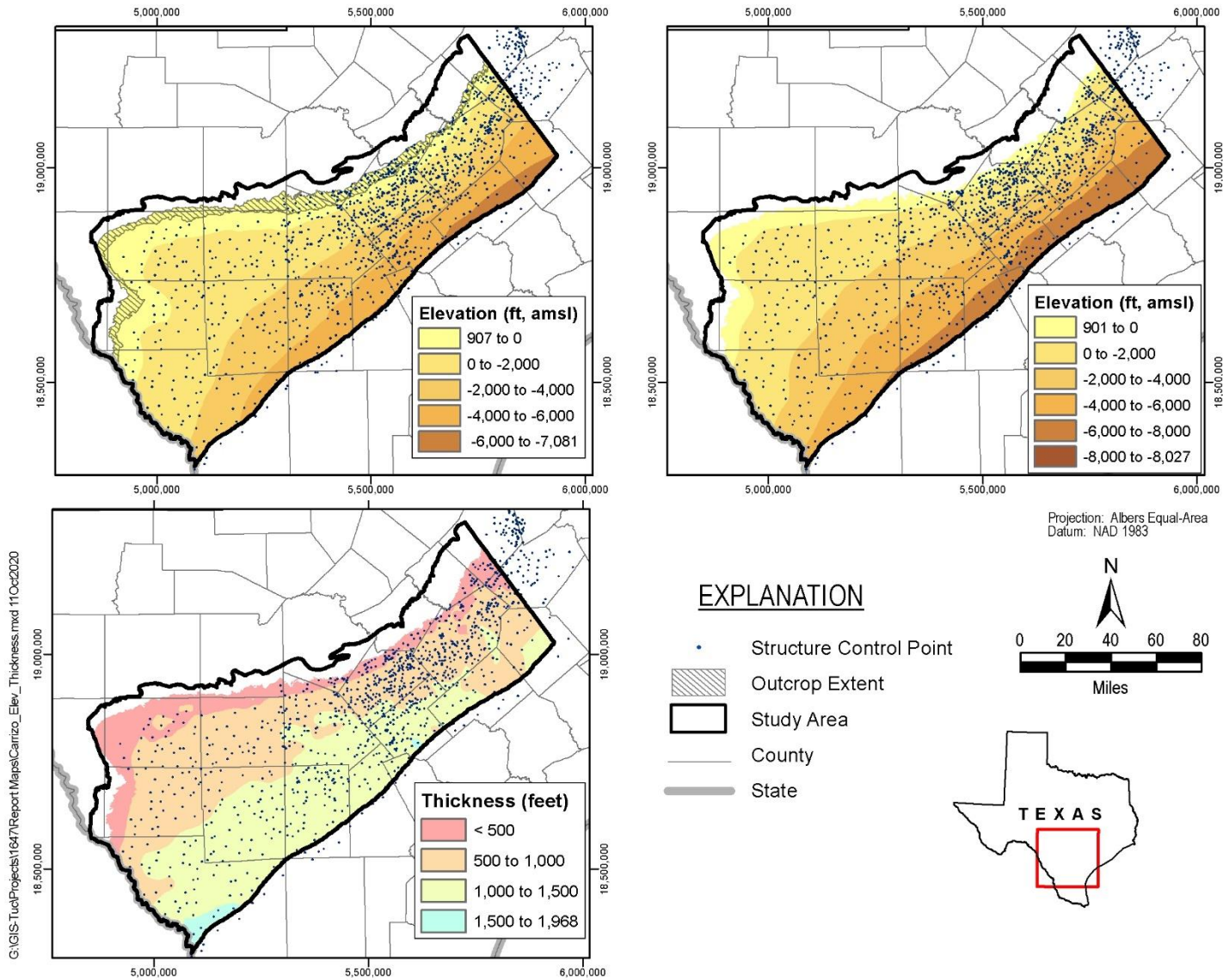

Figure 2-11. Surface elevations and thickness of Carrizo-upper Wilcox interval.

Texas Water Development Board Contract Number 2048300000
 Draft Conceptual Model Report: Update to the Groundwater Availability Model
 for Southern Portion of Carrizo-Wilcox, Queen City, and Sparta Aquifer

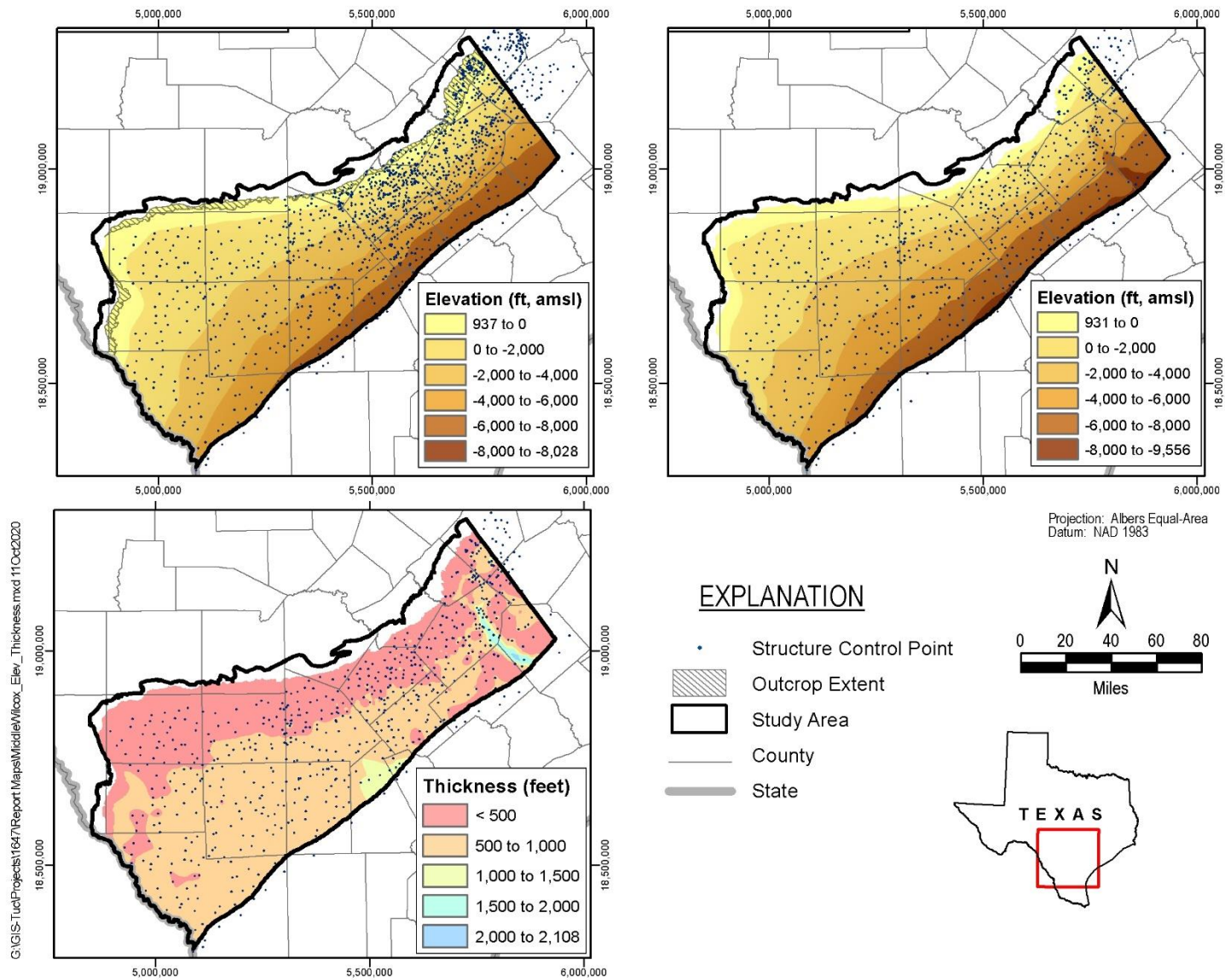

Figure 2-12. Surface elevations and thickness of middle Wilcox interval.

Texas Water Development Board Contract Number 2048300000
 Draft Conceptual Model Report: Update to the Groundwater Availability Model
 for Southern Portion of Carrizo-Wilcox, Queen City, and Sparta Aquifer

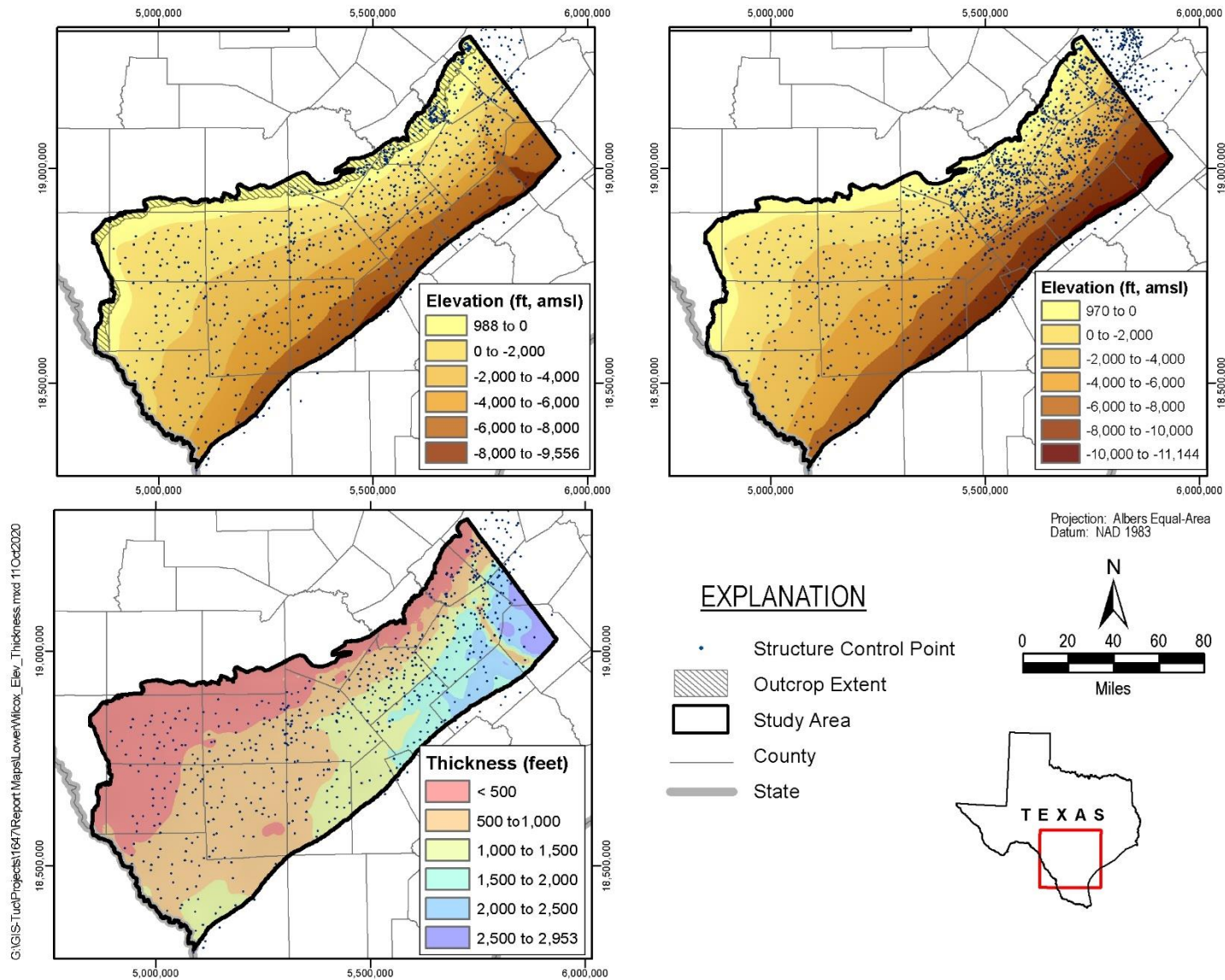

Figure 2-13. Surface elevations and thickness of lower Wilcox interval.

2.2 Groundwater Levels and Flow

Groundwater in the southern portions of the Queen City, Sparta, and Carrizo-Wilcox aquifer system occurs under unconfined (or water-table) conditions in the outcrop areas and confined conditions in down-dip areas. Regional groundwater movement is generally from higher elevations in the northwest to lower elevations along drainages and to the southeast towards the Gulf of Mexico. As described by Deeds and others (2003), the relationship between the Carrizo Sand and the sand intervals of the Wilcox Group varies throughout the study area. The sands of the Wilcox and Carrizo units are generally hydraulically connected and behave as a single aquifer in the northeastern and southwestern-most margins of the study area. As described by Deeds and others (2003), the sands of the Wilcox Group are either not mentioned as an aquifer or not considered to be an aquifer due to salinity levels. An assessment of screened intervals compared to the hydrostratigraphic framework layers indicates distinct Carrizo and Wilcox wells in the outcrop area while the downdip area is more concentrated with Carrizo wells (Figure 2-14).

2.2.1 Previous Studies

An extensive literature search and analysis was conducted by Deeds and others (2003) and Kelley and others (2004) to understand the regional groundwater flow in the aquifer system and the history of groundwater use from the aquifers through 2000. The groundwater level information summarized herein relies heavily on the results of these two previous analyses. Groundwater level information was updated through 2019 for this study.

The investigations by Deeds and others (2003) and Kelley and others (2004) conducted a pressure versus groundwater level depth analysis, developed by Fogg and Kreitler (1982), using measurement data obtained from the TWDB website. The analysis used data from wells with both groundwater level and screened interval data. The goal of the analysis was to evaluate vertical hydraulic gradients between hydrostratigraphic units in the aquifer system. The analysis used the maximum groundwater level measured at each well. Results of the studies indicate that vertical pressure gradients are generally upward to near “hydrostatic” (no gradient) in the study area. A smaller than hydrostatic gradient indicates downward pressure gradients. Downward gradients generally occur where the underlying aquifer unit has been substantially developed. Furthermore, temporal changes to vertical gradient were assessed using data from post-1950 as data pre-1950 was not available for the study area.

2.2.2 Distribution of Groundwater Level Measurements

Information for well locations, well construction, and groundwater level measurements was obtained from the TWDB Groundwater Database (TWDB, 2019c), the Brackish Resources Aquifer Characterization System database (TWDB, 2019b), and data provided by stakeholders from Groundwater Conservation Districts. For many wells, the Brackish Resources Aquifer Characterization System database and well information from Groundwater Conservation Districts included the state identification number for linking to the TWDB Groundwater Database. This identification number was used to remove

duplicate wells from the water level dataset. If no state identification number was available, well location coordinates and completion information were used to identify duplicate wells for the dataset. Any remaining wells were assumed to be unique wells and were included in the evaluation for this investigation. A total of 55,0518 approved groundwater level measurement records are available from 4,175 wells located in the study area with aquifer designations beginning in the early 1900s. This data will be used as groundwater level targets for calibration of the historical transient groundwater model.

Available well screen information was compared to the hydrostratigraphic framework (base elevation surfaces) to determine the aquifer unit(s) that each well penetrates. These results were confirmed with studies from the Brackish Resources Aquifer Characterization System database to distinguish the representative aquifer for a well. If no information for the screened interval was available for a well, the well was assumed to represent the aquifer designated by the Brackish Resources Aquifers Characterization System group or the TWDB. A confidence level was assigned to each well to provide context on the information used to determine the aquifer designation and therefore the degree of confidence with this designation.

Locations of all wells with available groundwater measurements for the aquifers of interest in the study area are shown on Figure 2-14. The spatial distributions of selected groundwater level measurements for the Sparta Aquifer, Queen City Aquifer and the Carrizo-Wilcox Aquifer are shown on Figure 2-15, Figure 2-16, and Figure 2-17, respectively. Measurements at these locations were selected to either verify or evaluate and prepare the time-series groundwater level contours for 1980, 1999, and 2017, as discussed in the next section of this report. All available groundwater level measurements with aquifer designations will be used for calibration of the groundwater model. Many of the wells are located in the outcrop areas and many have just one or a few measurements available. Relatively few measurements are available for the deep, downdip portions of the aquifers of interest in the southeast (Figure 2-14).

2.2.3 Groundwater Levels and Flow through Time

The water table surface in the study area generally follows land surface topography, with higher groundwater level elevations occurring in the upland, outcrop areas in northwest and lower groundwater level elevations occurring to the southeast in the downdip areas.

Contours of regional groundwater level elevation were evaluated for the aquifer units for four time periods: (1) 1936 to represent predevelopment conditions; (2) 1980 to represent initial conditions for the groundwater model transient calibration period; (3) 1999 to represent conditions within the model calibration period; and (4) 2017 to represent conditions at the end of the groundwater model calibration period. Contours for predevelopment, 1980, and 1999 were prepared by Deeds and others (2003) and Kelley and others (2004) for the previous groundwater availability models for the aquifer system.

Predevelopment groundwater conditions are defined as the conditions of the groundwater system prior to the start of disturbances to natural groundwater flows as a result of groundwater development (pumping withdrawals). Predevelopment groundwater level

elevation contours maps were developed by Kelley and others (2004) for the Sparta Aquifer and Queen City Aquifer (Figure 2-18 and Figure 2-19) and by Deeds and others (2003) for the Carrizo-Wilcox Aquifer (Figure 2-20). The predevelopment groundwater levels contours could be used as a guide for calibration of a steady-state groundwater model.

The previously prepared contours for 1980 and 1999 were compared with control data associated with this study. The updated control data included water level measurement data and aquifer determinations based on the evaluation of the hydrostratigraphic framework model to screened intervals and water level points, where available, and with consideration to the aquifer designations determined by the Brackish Resources Aquifer Characterization System group (Meyers and others (2019, unpublished); Wise (2014)). The water level measurements used for verification represented winter conditions as subsequently described in the contouring of the 2017 dataset. It was determined that the previous contours were representative of the available historic data and, thus, are sufficient for use in this study with minor modifications. These modifications were made due to some reclassified aquifer designations and the addition of compatible designations in the region southwest of the Frio River which is more traditionally not grouped as Sparta and Queen City aquifers based on the delineation of minor aquifers by the TWDB (Figure 1-5). Certain portions of the contours were reclassified as “approximate” in the deep, downdip portions of the aquifers where no measured data exist. These contour datasets will be used as guides during calibration of the historical transient groundwater model.

Contours for 2017 were prepared for this study using groundwater level measurements obtained from the TWDB Groundwater Database (TWDB, 2019c), the TWDB Brackish Resources Aquifer Characterization System database (TWDB, 2019b), and Groundwater Conservation District stakeholders. The spatial coverage of groundwater level measurement data for a given month of year is generally sparse because the data are not available at regular intervals in every well. The majority of measurements utilized were from winter months (November through February); therefore the 2017 contours generally represent winter conditions which may have less pumping interference. Since the amount of data specifically for the winter of 2016 to 2017 was insufficient for developing regional contours, data within the period of 2014 to 2019 were used based on the following criteria:

1. Highest priority was given to a measurement collected during the winter of 2016 to 2017. If a well had multiple measurements for a winter period, then the water levels were averaged;
2. If no data were available for the winter of 2016 to 2017, then winter measurements for adjacent years were used, first going back one year then forward one year;
3. If no winter measurements were available for the four-year window, then summer measurements were used.

4. Both the Sparta and Queen City Aquifer did not have sufficient data in the southwest portion of the study area for the four-year window, and therefore the period was extended to 2012 and 2013 to increase available control data in this region.

Groundwater level elevation contour maps for 1980, 1999, and 2017 for the Sparta, Queen City, Carrizo-Wilcox Aquifer are shown on Figure 2-21, Figure 2-22, and Figure 2-23 respectively. Contours were not drawn for the Weches and Reklaw confining units due to the lack of data for these units. Similar to the previous groundwater availability model, little water level data is available for the Wilcox unit down-dip of the outcrop, therefore, groundwater level contours focused on the Carrizo (Deeds and others, 2003).

The groundwater elevation contour maps show that regional groundwater movement in the study area is generally to the southeast from the outcrop areas in the northwest. The highest groundwater level elevations in the study area occur in the northwest in Zavala and Frio counties. In general, relatively steep hydraulic gradients occur between outcrop and down-dip areas, and also at any cones of depression caused by groundwater pumping. Some of the changes in groundwater elevations presented on Figure 2-21, Figure 2-22, and Figure 2-23 are likely a result of limited availability of measurements at individual wells and inconsistent monitoring schedules. However, some of the changes could be a result of changes in groundwater pumping in a given area through time.

Inspection of groundwater level data and results of previous groundwater availability models suggest that regional hydraulic connections occur between the aquifer units in certain areas in the study area. The similarity of groundwater levels in adjacent aquifers suggests that the aquifers are hydraulically connected, particularly at or near outcrop areas.

In addition to time-series contour maps, changes in groundwater levels in the aquifer system were assessed using hydrographs of groundwater levels from 1980 through 2019. Wells with measurements for long periods of time were selected for evaluation and characterization of each aquifer unit. Selected groundwater level elevation hydrographs for the Sparta, Queen City, and Carrizo-Wilcox aquifers are shown on Figure 2-24 through Figure 2-30.

Groundwater levels have remained relatively stable in the Sparta Aquifer, with variations generally less than 10 feet at most wells (Figure 2-24). Hydrographs of the Sparta Aquifer are represented by wells in the outcrop region due to the availability of long periods of groundwater level measurements in this area. Measurements at a well in Fayette County indicate a gradual decline in groundwater levels of approximately 30 feet over a period of 10 years but show signs of stabilizing in recent years. Measurements at wells in Gonzales and La Salle counties suggest a gradual and slight recovery to the Sparta Aquifer from decades of stable conditions.

Similar to the Sparta Aquifer, hydrographs of the Queen City Aquifer are represented by wells in the outcrop region primarily in the central portion of the study area due to the

availability of groundwater level measurements through time in this area. Groundwater levels have remained relatively stable in the Queen City Aquifer, with variations generally less than 10 feet at wells in Atascosa and Wilson counties (Figure 2-25). However, during this period, groundwater level declines have occurred at a few wells in the aquifer including two wells in Frio County which have declined between 60 to 70 feet.

Groundwater levels in the Carrizo-Wilcox Aquifer have remained stable in the outcrop areas and have gradually declined through time at many hydrograph locations in the down-dip areas (Figure 2-26 and Figure 2-27). Hydrographs for Carrizo and Wilcox wells in the Carrizo-Wilcox outcrop area have remained mostly stable with fluctuations generally less than 20 feet. Hydrographs for wells in the down-dip area show substantial decline in groundwater levels (on the order of 150 to 200 feet) since the 1950s with many wells in the southern portion of the model in Dimmit and La Salle counties experiencing a more abrupt decline starting around the year 2010 (Figures 2-28 through 2-30).

Analysis of seasonal groundwater fluctuations was attempted for this study. However, such an analysis could not be conducted because of insufficient available data. Frequent and regular measurements are needed at many individual locations for such an analysis to be conducted.

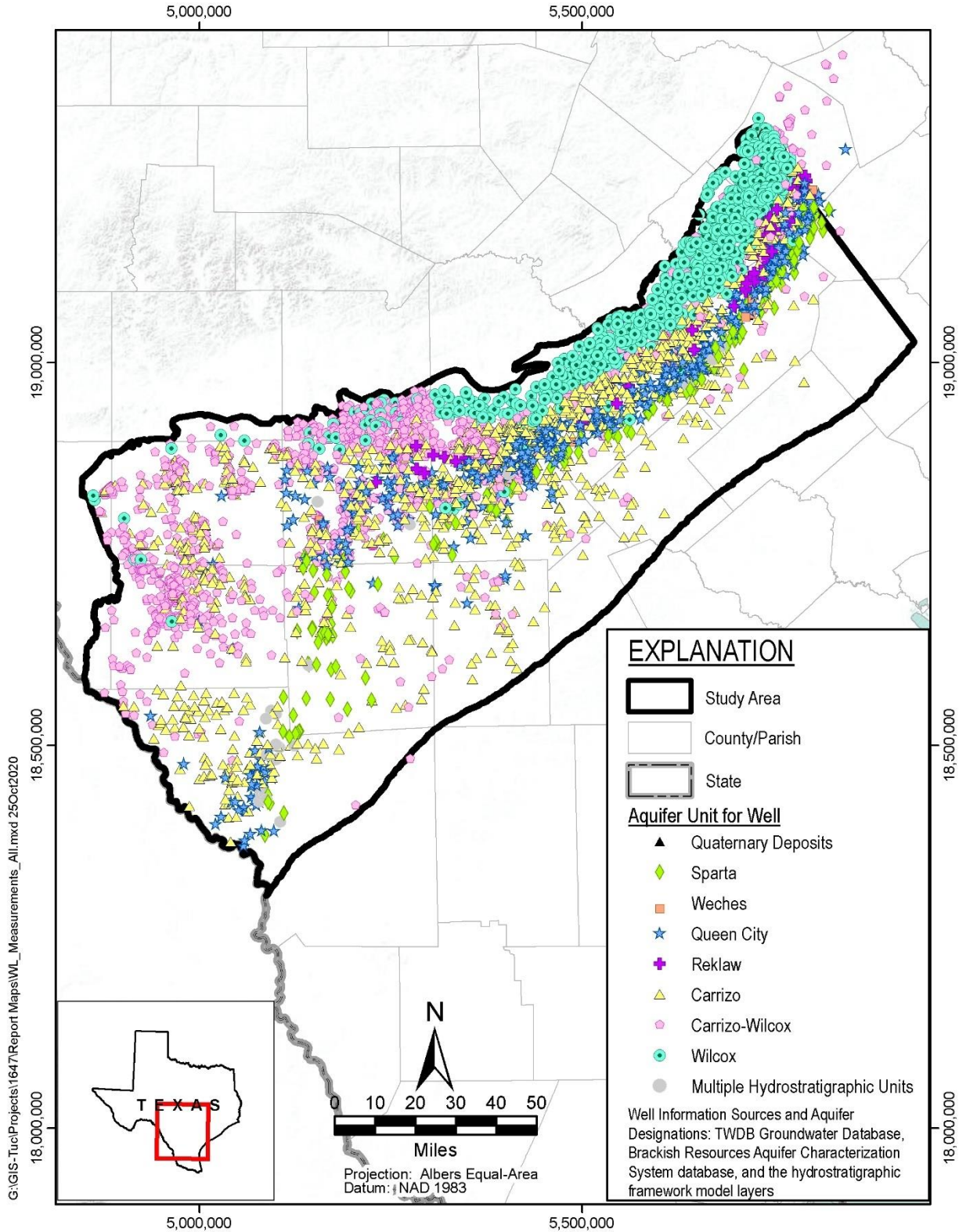

Figure 2-14. Locations of wells with groundwater level measurements.

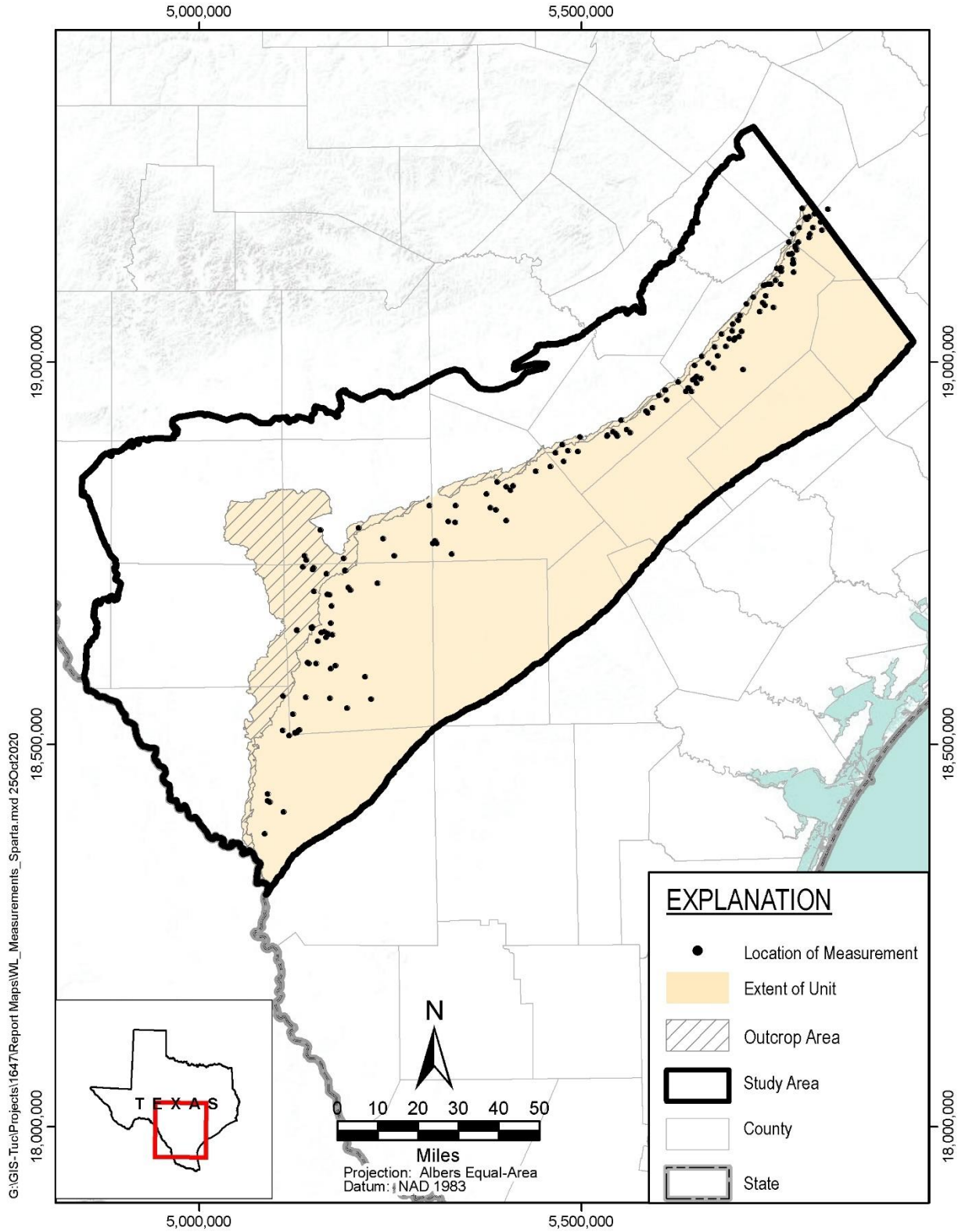

Figure 2-15. Locations of selected groundwater level measurements for Sparta Aquifer.

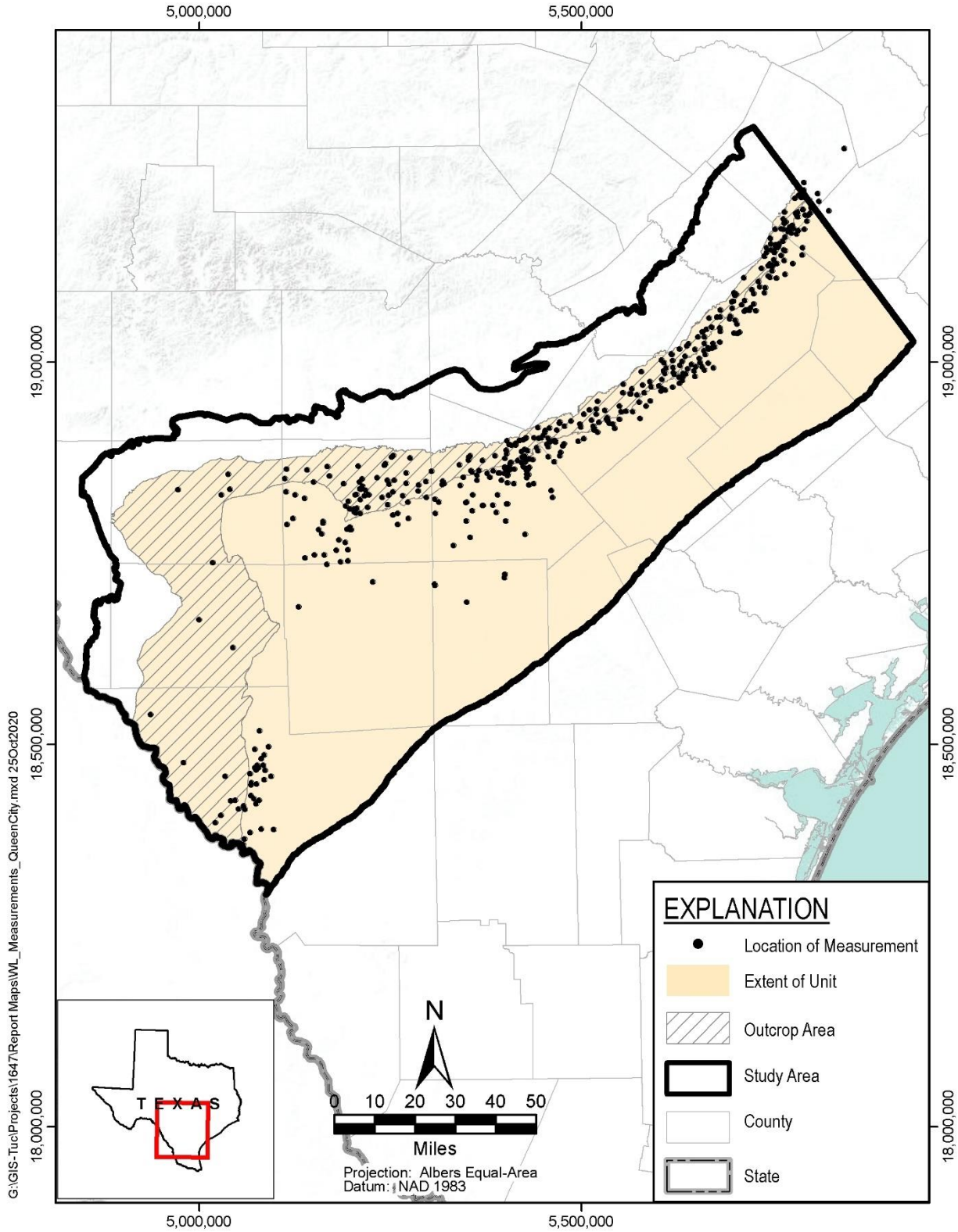

Figure 2-16. Locations of selected groundwater level measurements for Queen City Aquifer.

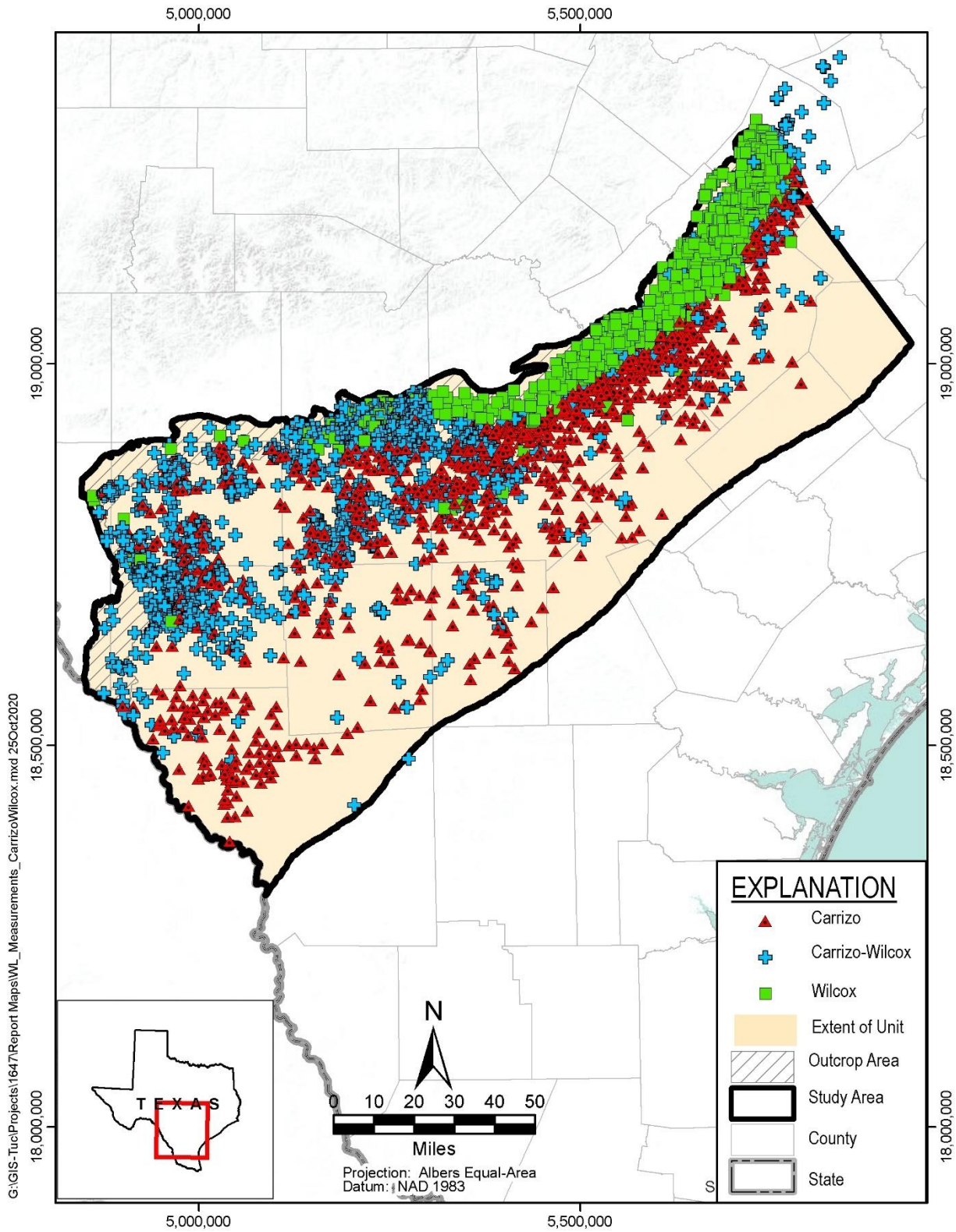

Figure 2-17. Locations selected groundwater level measurements for Carrizo-Wilcox Aquifer.

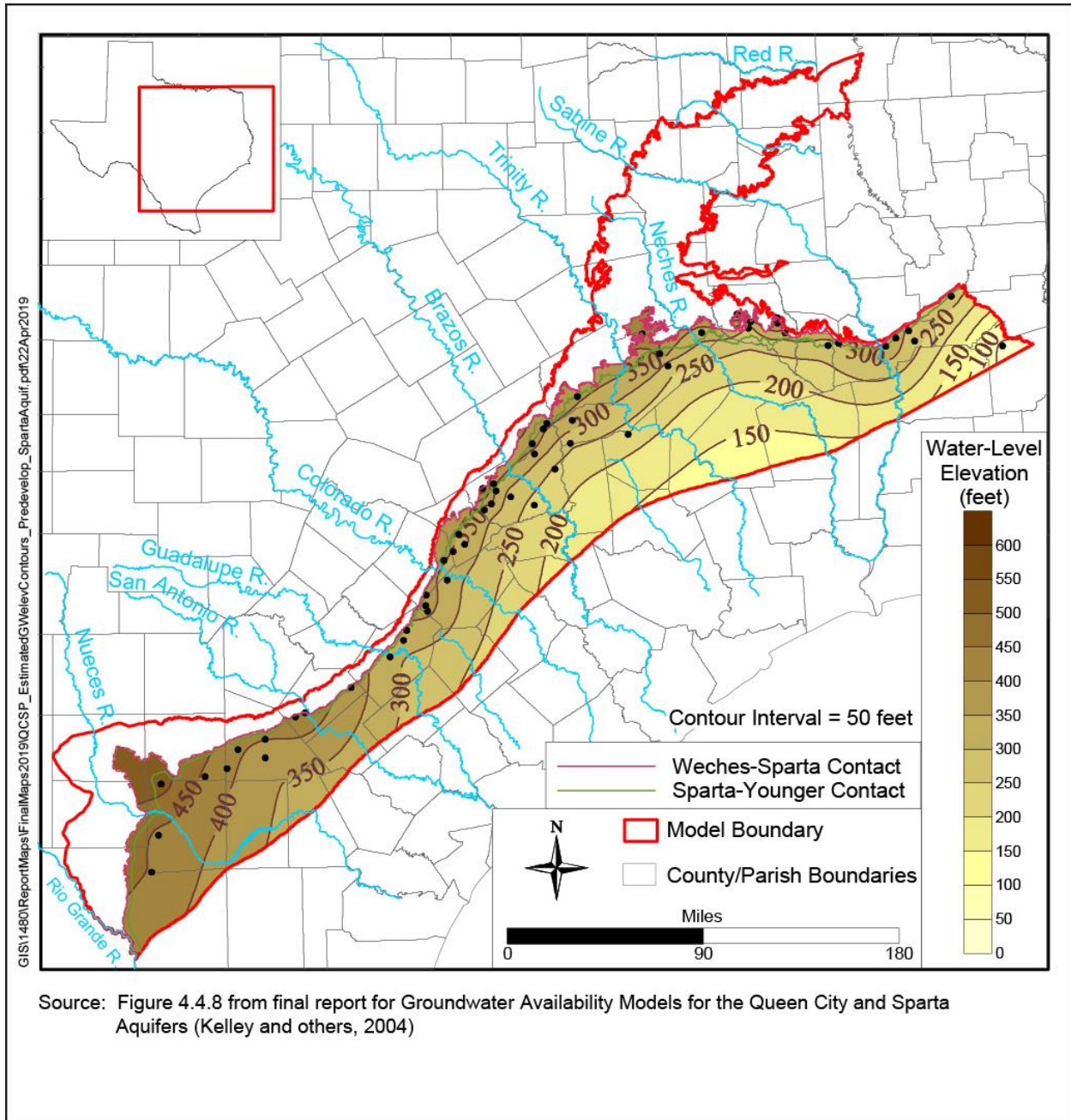

Figure 2-18. Estimated groundwater level elevation contours for predevelopment conditions in Sparta Aquifer; from Kelley and others (2004).

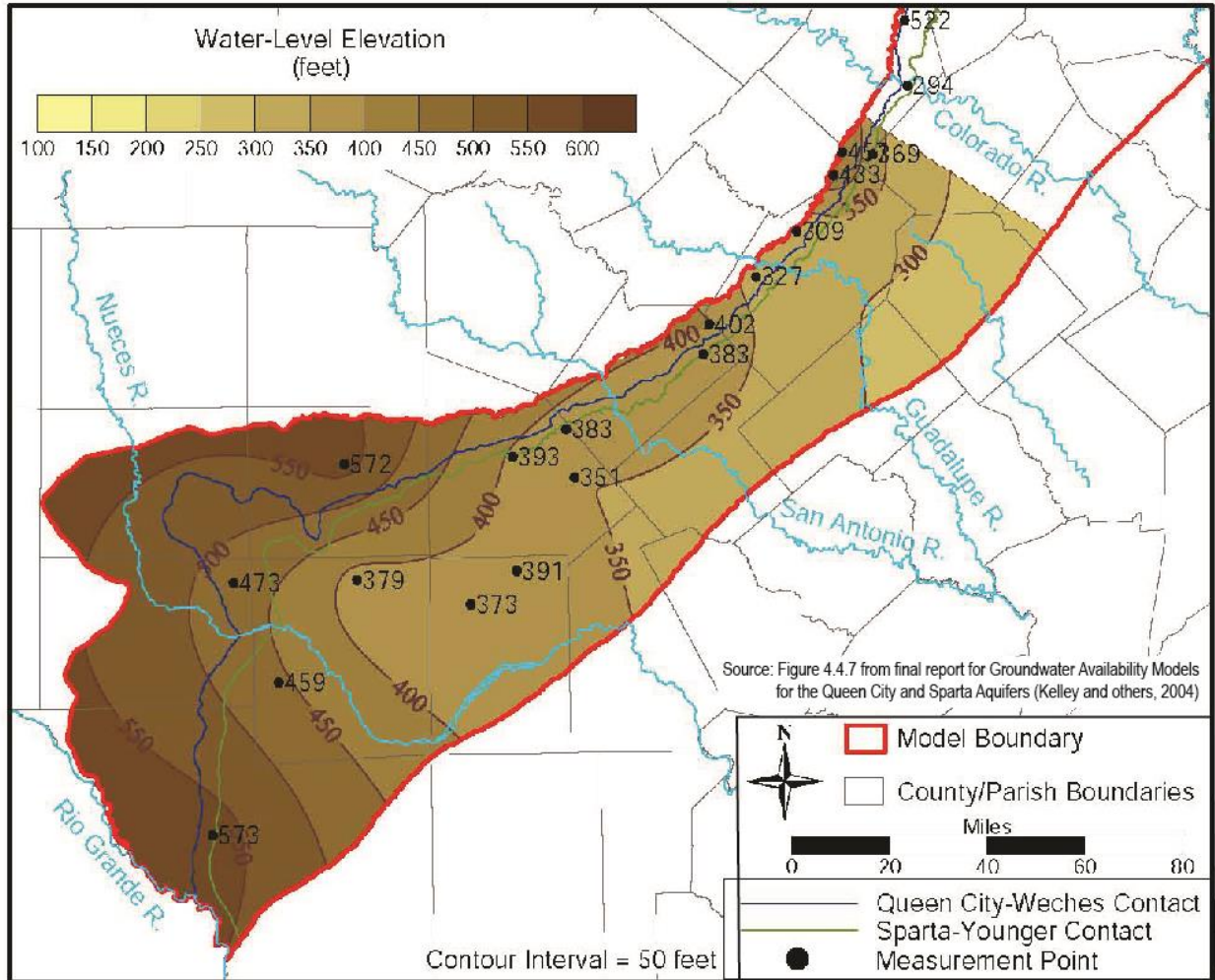

Figure 2-19. Estimated groundwater level elevation contours for predevelopment conditions in Queen City Aquifer; from Kelley and others (2004).

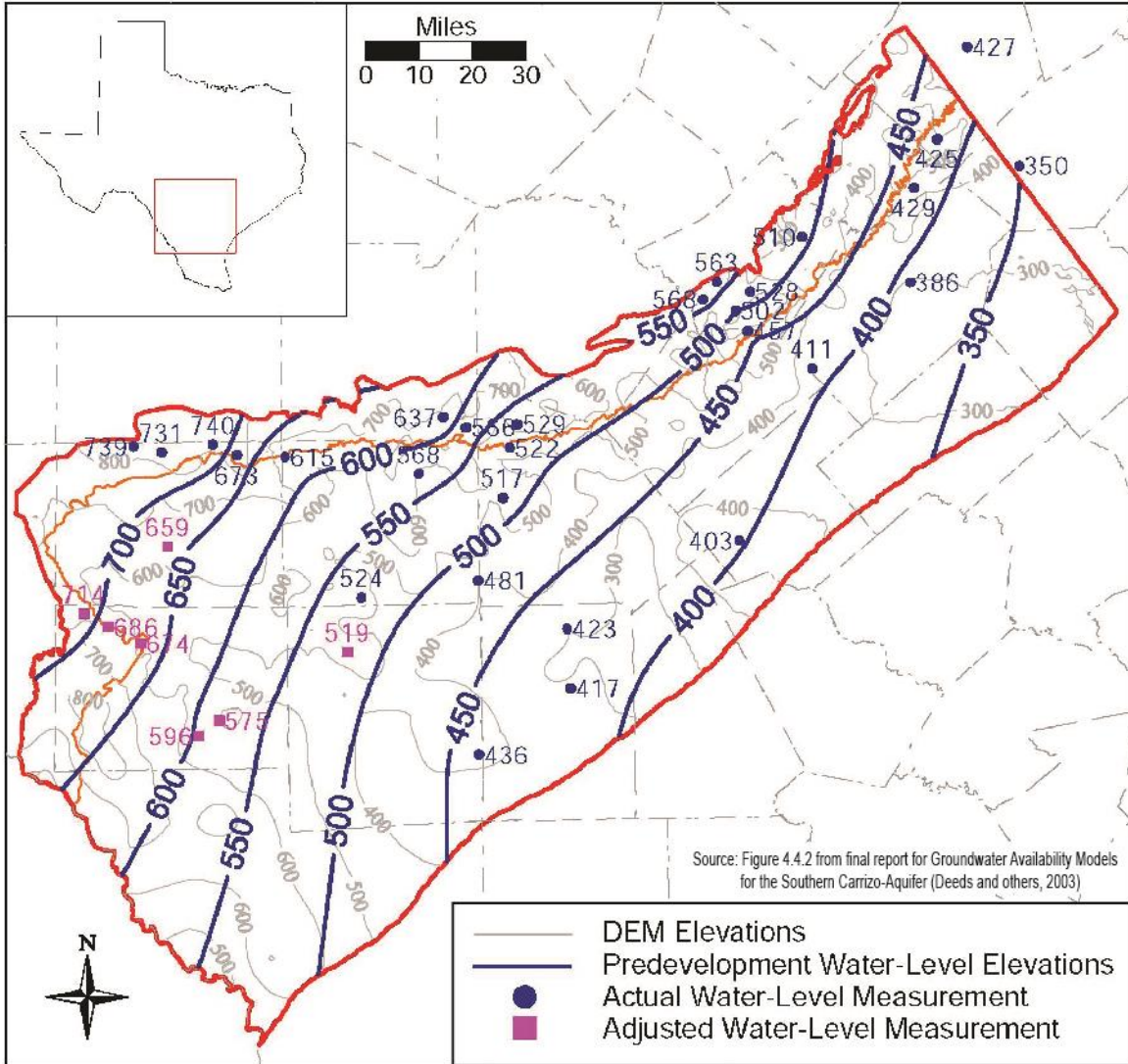

Figure 2-20. Estimated groundwater level elevation contours for predevelopment conditions in Carrizo-Wilcox Aquifer; from Deeds and others (2003).

Texas Water Development Board Contract Number 2048300000
 Draft Conceptual Model Report: Update to the Groundwater Availability Model
 for Southern Portion of Carrizo-Wilcox, Queen City, and Sparta Aquifer

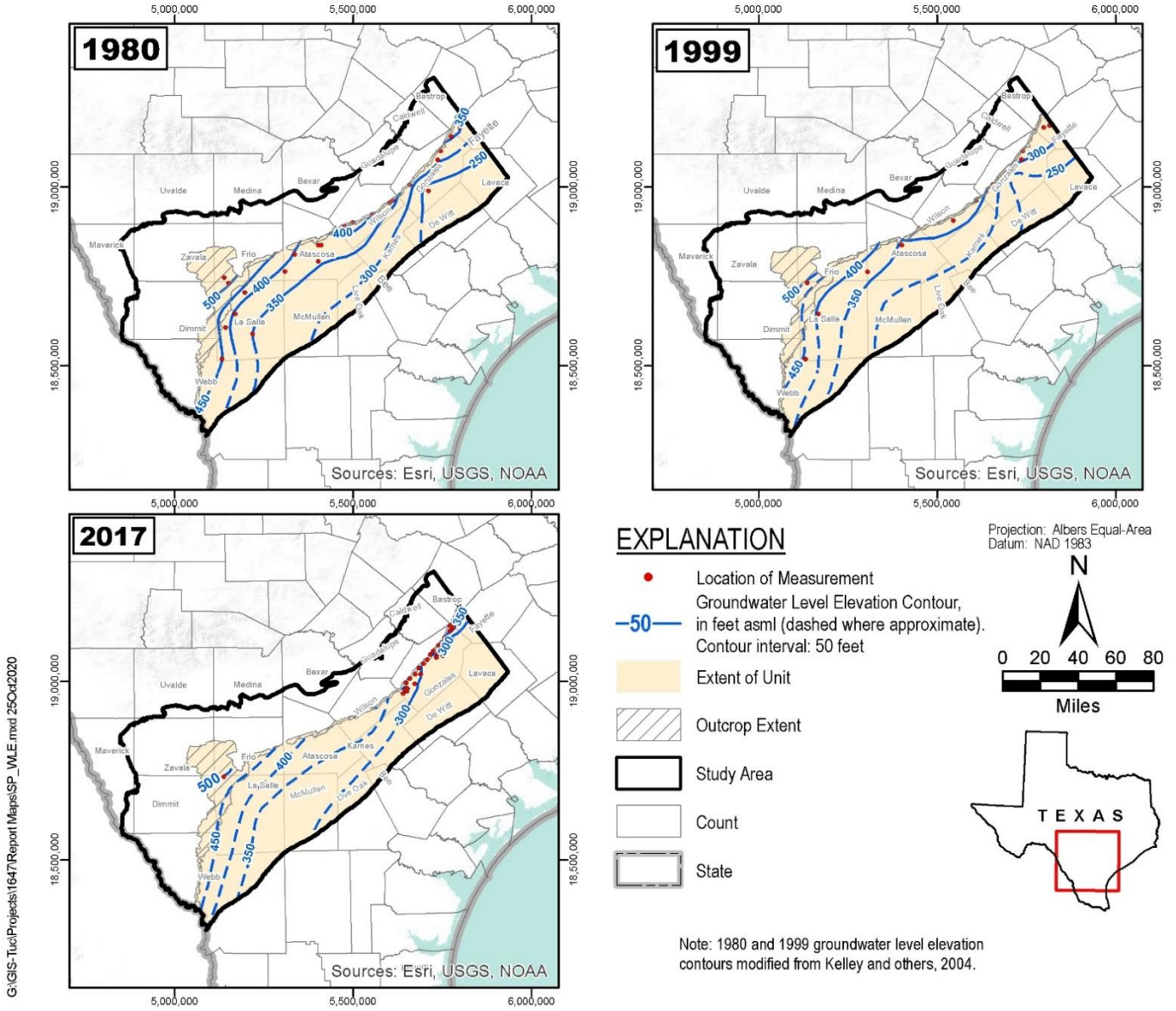

Figure 2-21. Groundwater level elevation contours for Sparta Aquifer.

Texas Water Development Board Contract Number 2048300000
 Draft Conceptual Model Report: Update to the Groundwater Availability Model
 for Southern Portion of Carrizo-Wilcox, Queen City, and Sparta Aquifer

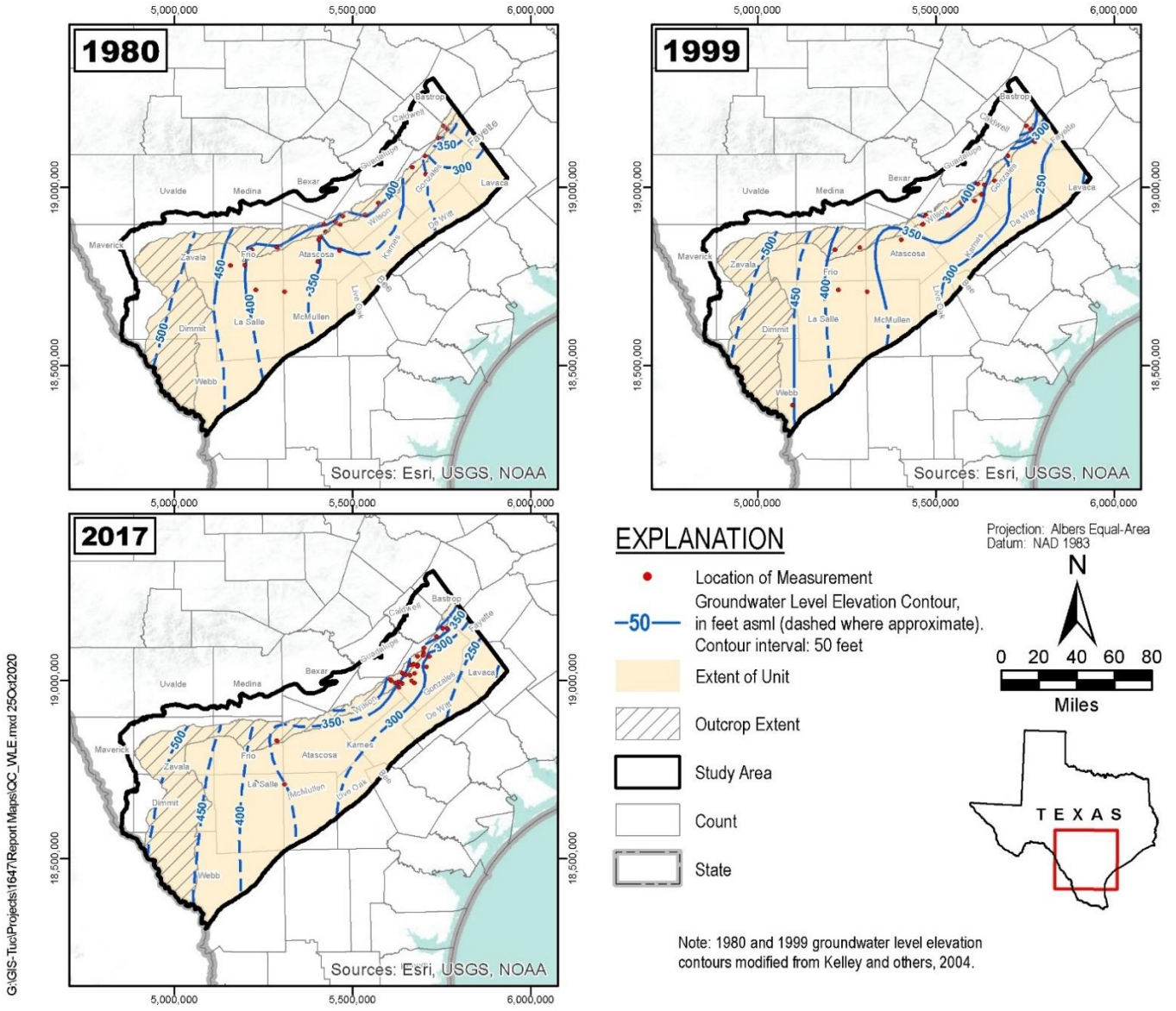

Figure 2-22. Groundwater level elevation contours for Queen City Aquifer.

Texas Water Development Board Contract Number 2048300000
 Draft Conceptual Model Report: Update to the Groundwater Availability Model
 for Southern Portion of Carrizo-Wilcox, Queen City, and Sparta Aquifer

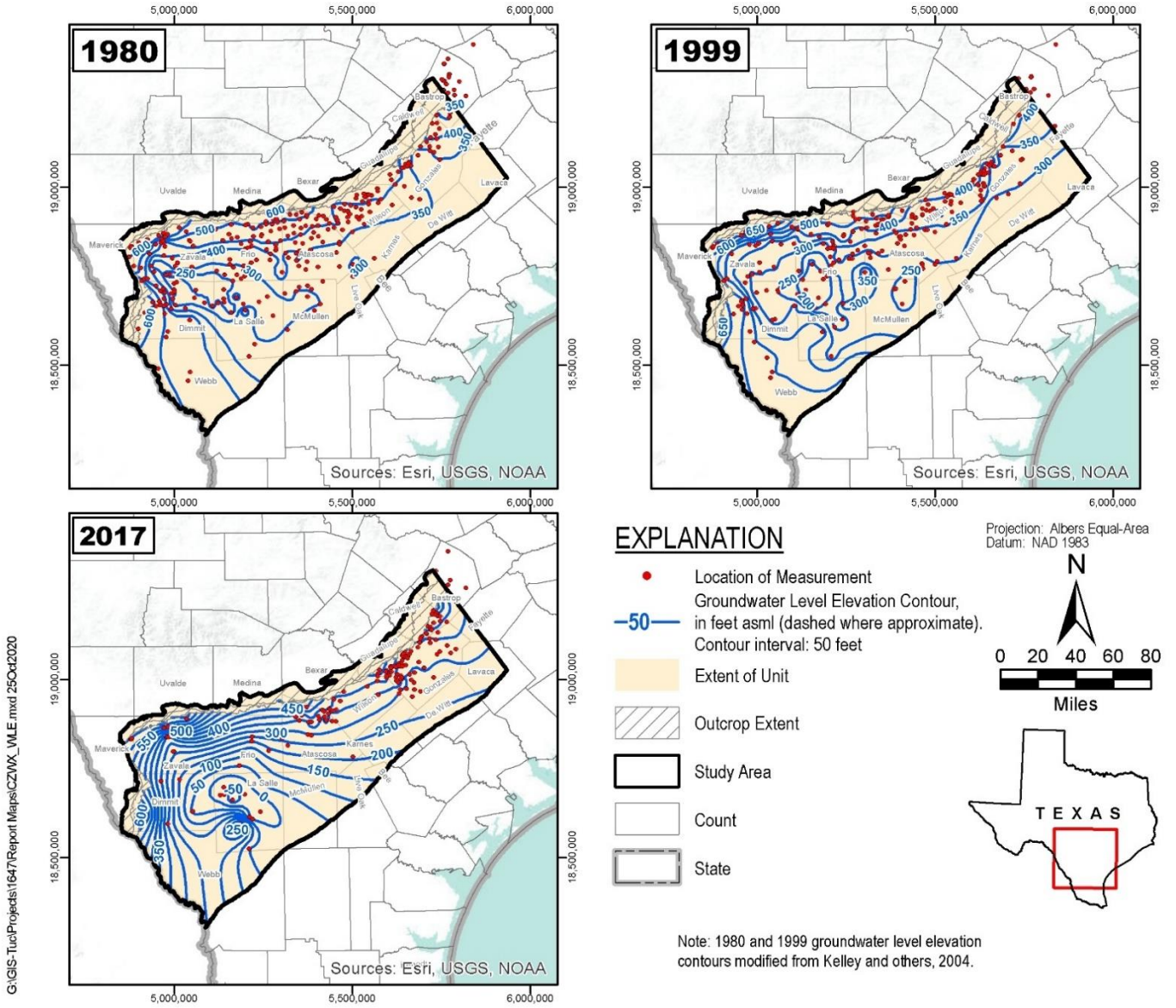

Figure 2-23. Groundwater level elevation contours for Carrizo-Wilcox Aquifer.

Texas Water Development Board Contract Number 2048300000
 Draft Conceptual Model Report: Update to the Groundwater Availability Model
 for Southern Portion of Carrizo-Wilcox, Queen City, and Sparta Aquifer

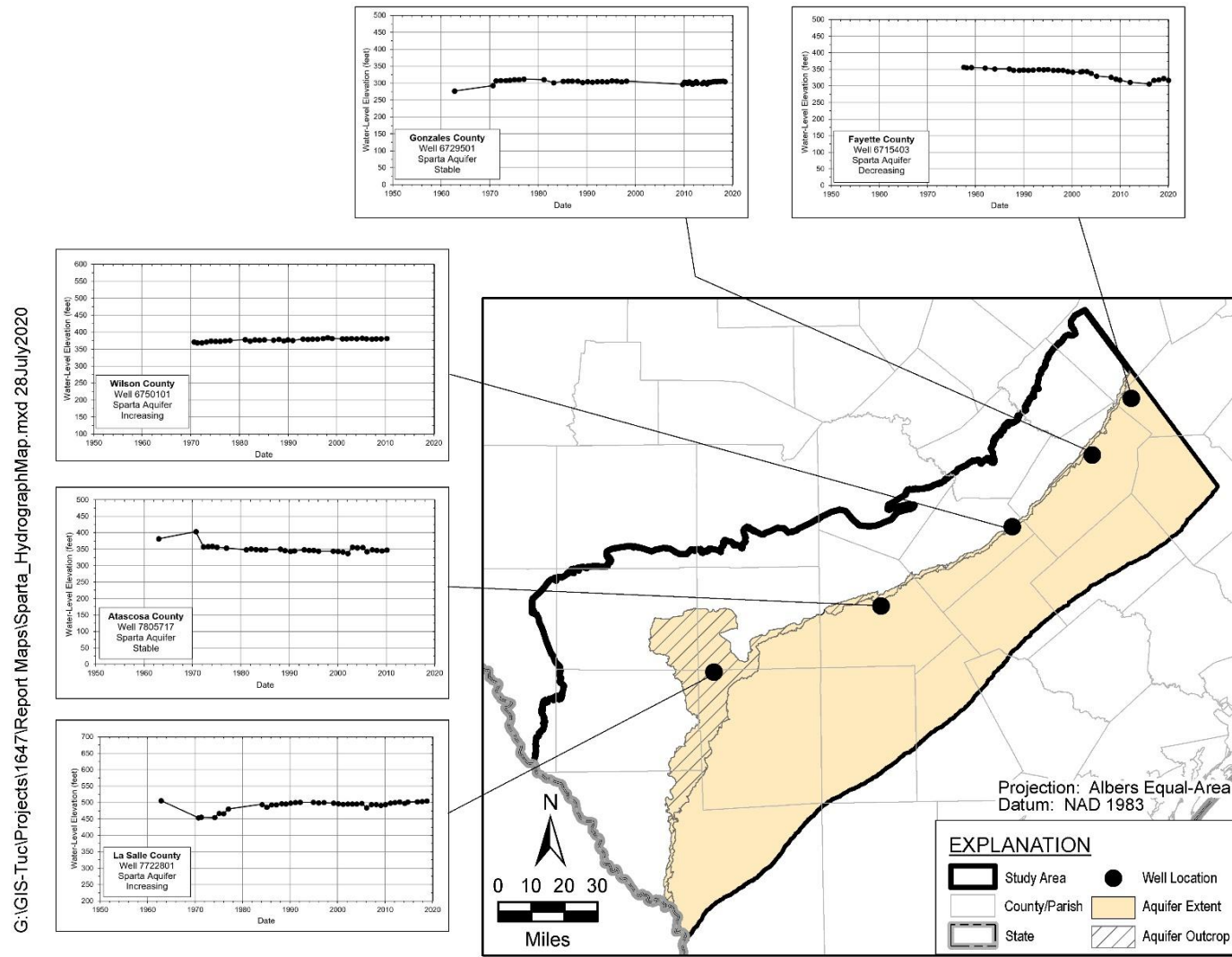
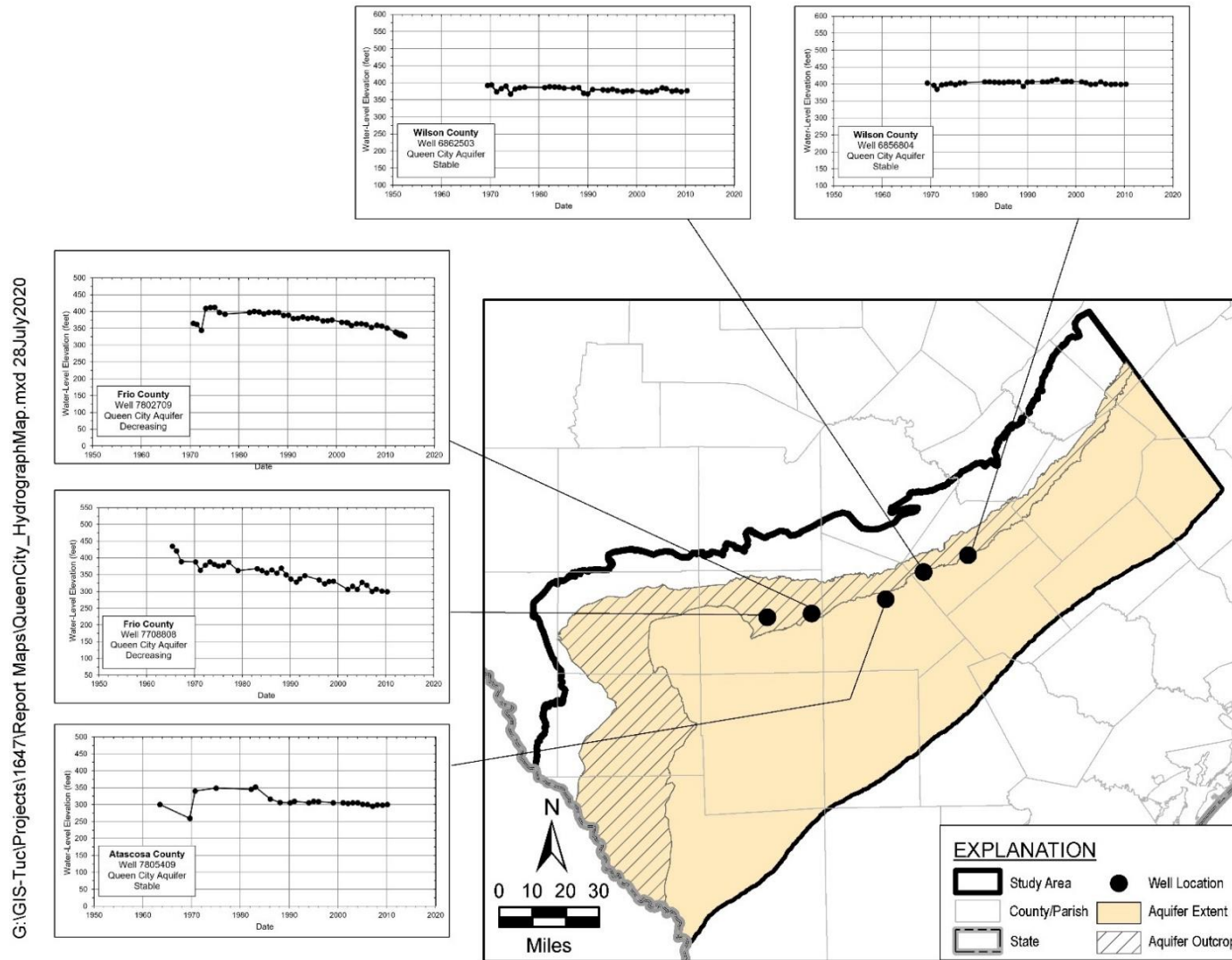

Figure 2-24. Selected groundwater level elevation hydrographs for Sparta Aquifer.

Texas Water Development Board Contract Number 2048300000
 Draft Conceptual Model Report: Update to the Groundwater Availability Model
 for Southern Portion of Carrizo-Wilcox, Queen City, and Sparta Aquifer



G:\GIS-Tuc\Projects\1647\Report Maps\QueenCity_HydrographMap.mxd 28 July 2020

Figure 2-25. Selected groundwater level elevation hydrographs for Queen City Aquifer.

Texas Water Development Board Contract Number 2048300000
 Draft Conceptual Model Report: Update to the Groundwater Availability Model
 for Southern Portion of Carrizo-Wilcox, Queen City, and Sparta Aquifer

G:\GIS-Tue\Projects\1647\Report Maps\Carrizo_Wilcox_Hydrograph\Map_upclip1.mxd 28 July 2020

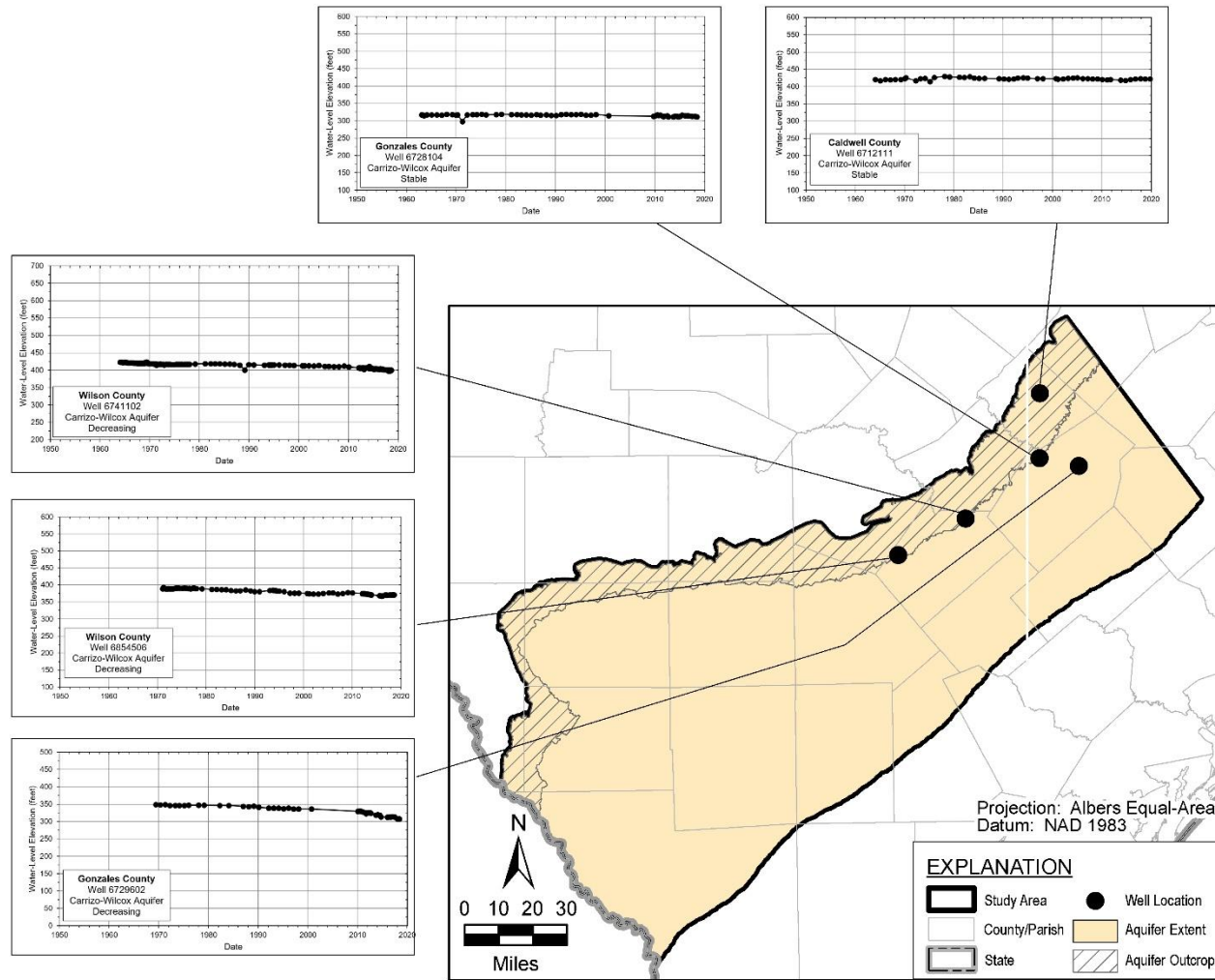

Figure 2-26. Selected groundwater level elevation hydrographs for Carrizo-Wilcox Aquifer in northern Bastrop, Caldwell, Gonzales, and Wilson counties.

Texas Water Development Board Contract Number 2048300000
 Draft Conceptual Model Report: Update to the Groundwater Availability Model
 for Southern Portion of Carrizo-Wilcox, Queen City, and Sparta Aquifer

G:\GIS-Tuc\Projects\1647\Report_Maps\Carrizo_Wilcox_HydrographMap_downclip1.mxd 05Jan2021

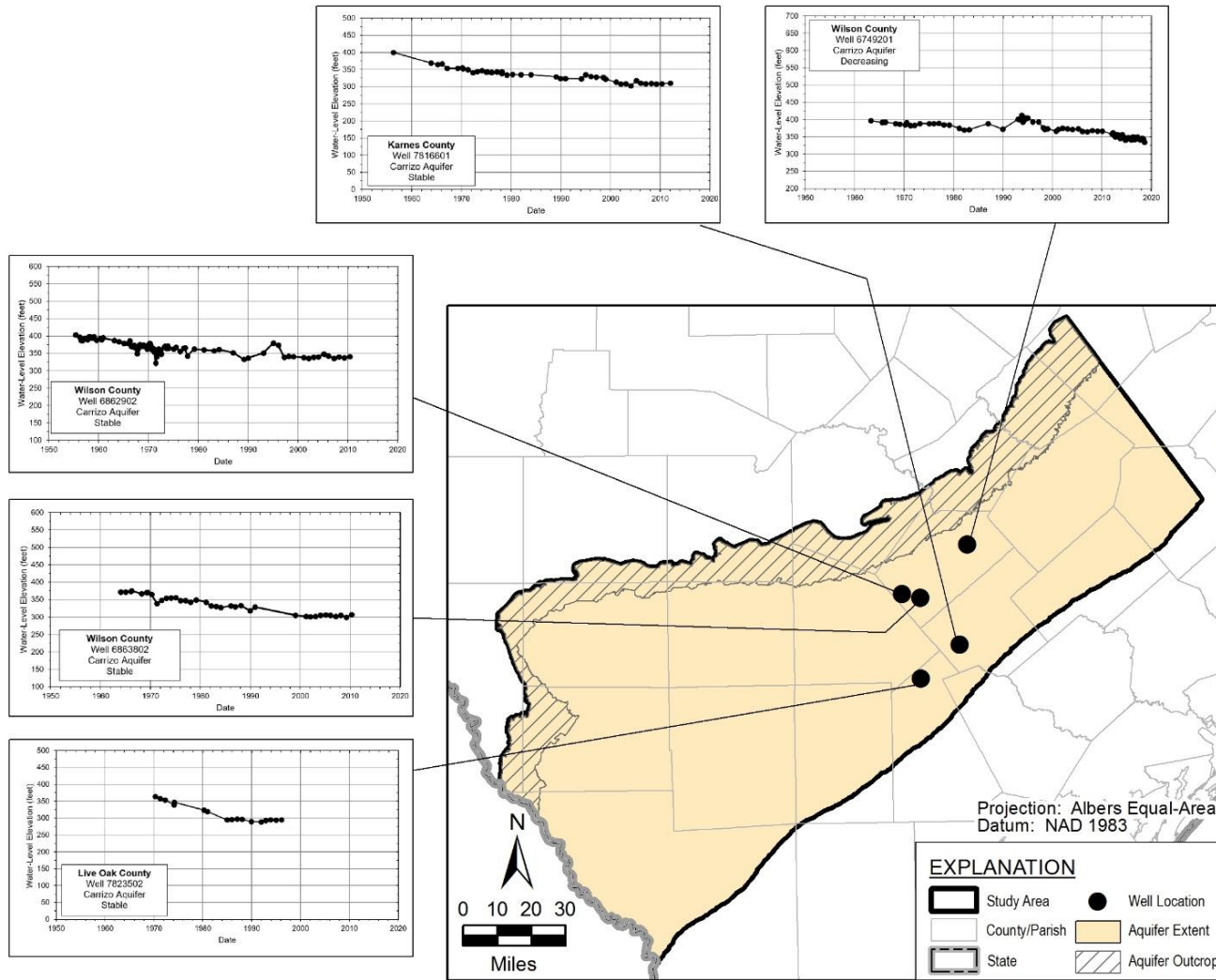

Figure 2-27. Selected groundwater level elevation hydrographs for Carrizo-Wilcox Aquifer in southern Wilson County and Karnes and Live Oak counties.

Texas Water Development Board Contract Number 2048300000
 Draft Conceptual Model Report: Update to the Groundwater Availability Model
 for Southern Portion of Carrizo-Wilcox, Queen City, and Sparta Aquifer

G:\GIS-Tuc\Projects\1647\Report Maps\Carrizo_Wilcox_HydrographMap_upclip2.mxd 28.July.2020

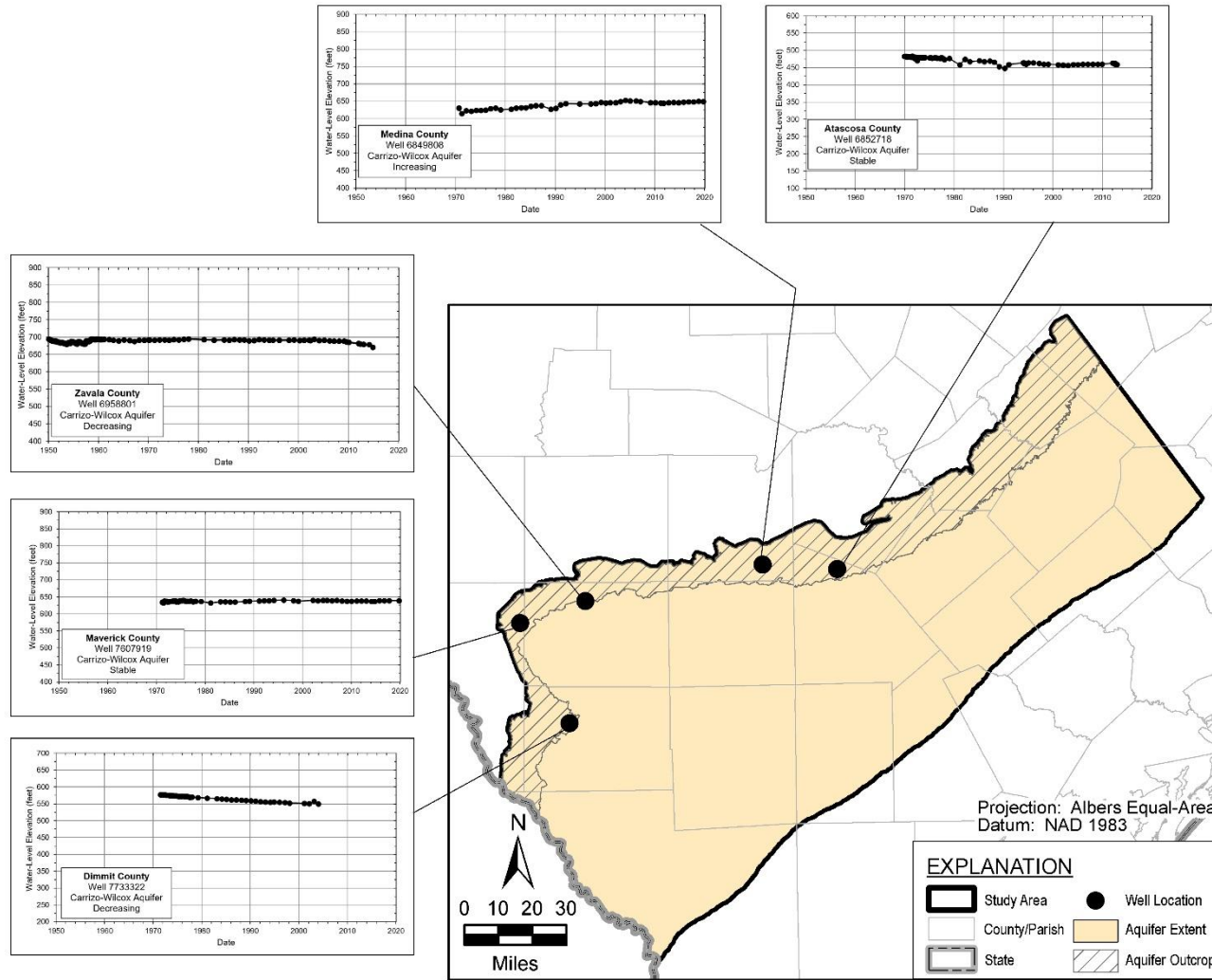

Figure 2-28. Selected groundwater level elevation hydrographs for Carrizo-Wilcox Aquifer in outcrop areas of Atascosa, Medina, Zavala, Maverick, and Dimmit counties.

Texas Water Development Board Contract Number 2048300000
 Draft Conceptual Model Report: Update to the Groundwater Availability Model
 for Southern Portion of Carrizo-Wilcox, Queen City, and Sparta Aquifer

G:\GIS-Tuc\Projects\1647\Report_Maps\Carrizo_Wilcox_HydrographMap_downclip2.mxd 28 July 2020

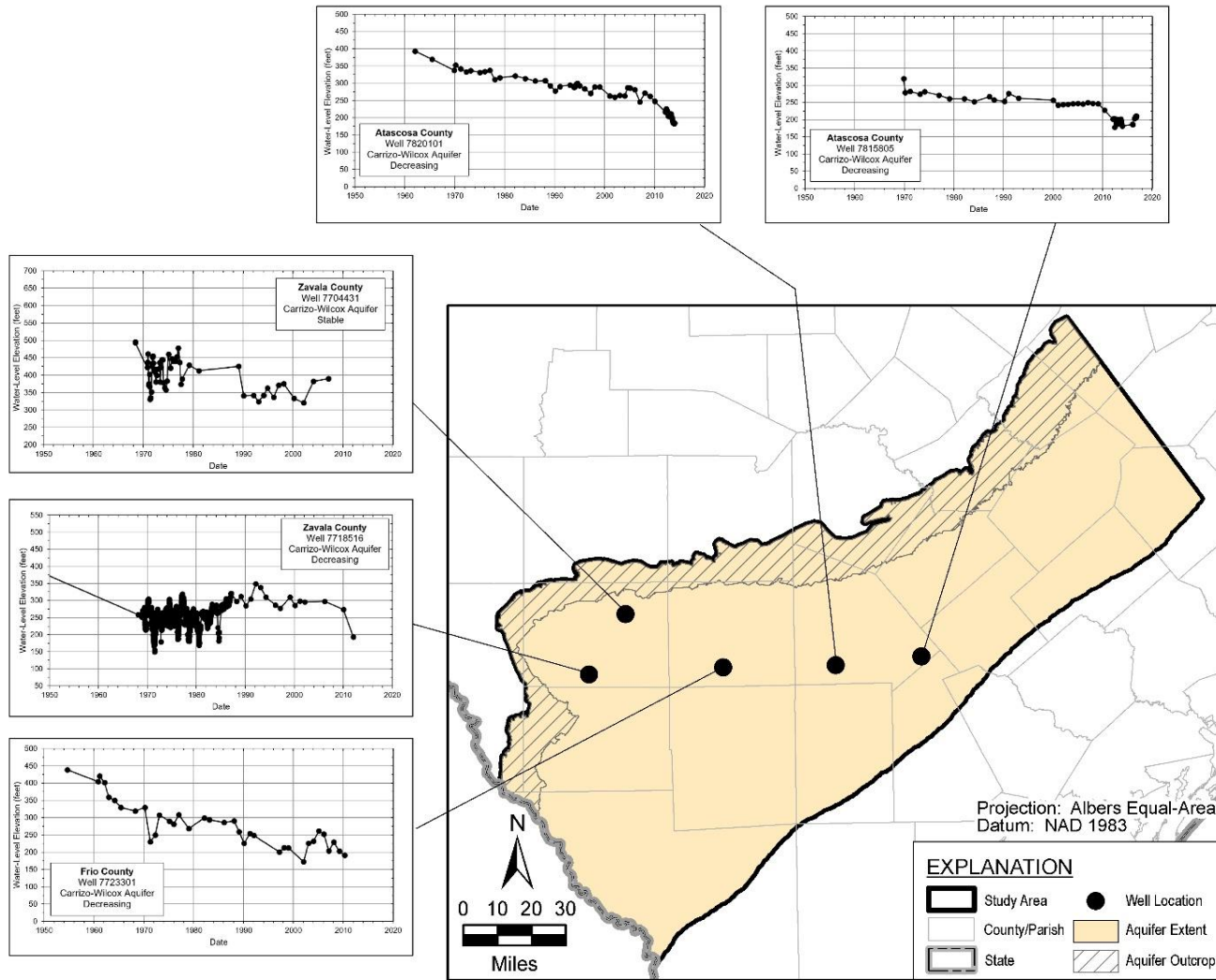

Figure 2-29. Selected groundwater level elevation hydrographs for Carrizo-Wilcox Aquifer in the downdip areas of Atascosa, Frio, and Zavala counties.

Texas Water Development Board Contract Number 2048300000
 Draft Conceptual Model Report: Update to the Groundwater Availability Model
 for Southern Portion of Carrizo-Wilcox, Queen City, and Sparta Aquifer

G:\GIS-Tuc\Projects\1647\Report Maps\Carrizo_Wilcox_HydrographMap_downclip3.mxd 28 July 2020

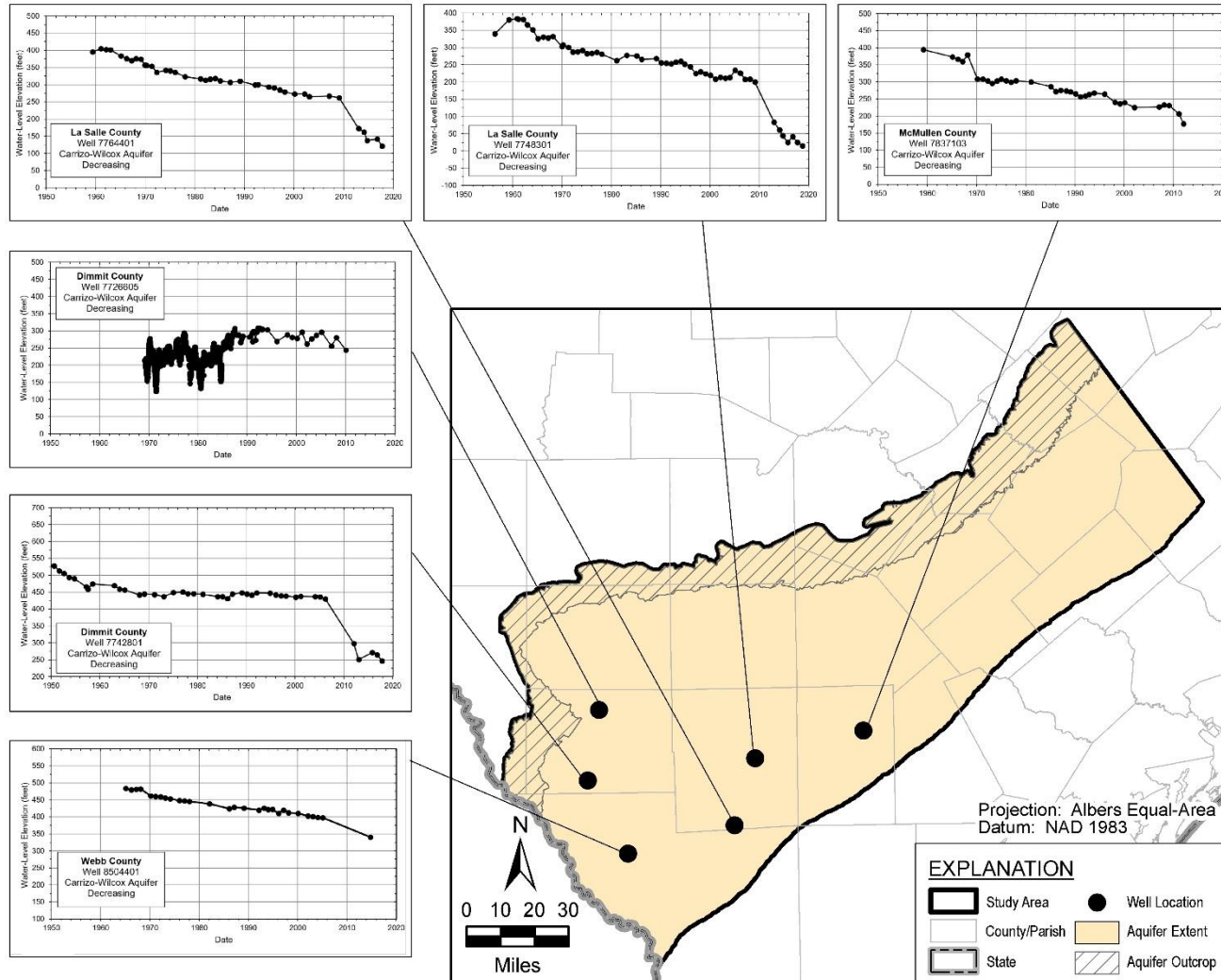

Figure 2-30. Selected groundwater level elevation hydrographs for Carrizo-Wilcox Aquifer for wells in McMullen, La Salle, Webb, and the downdip area of Dimmit counties.

2.3 Recharge

Recharge to the Sparta, Queen City, and Carrizo-Wilcox aquifers in the study area occurs from (1) percolation of precipitation in the outcrop areas and (2) percolation of impounded water at reservoirs. Percolation of precipitation is the principal recharge mechanism in the study area. Recharge from infiltration along rivers and tributaries could occur in localized areas in the study area.

Aquifer recharge from Class II injection wells occurs below or in the deep, downdip portions of the aquifers of interest in the study area and is assumed to occur at relatively small rates. Any recharge from injection wells in the study area occurs below the base of useable quality water and would not impact groundwater conditions related to the groundwater availability model. For these reasons, injection wells are not included in the groundwater model for this study.

Springs often occur in topographically low areas along river valleys and in outcrop areas where hydrogeologic conditions generally preferentially reject recharge (Kelley and others, 2004).

2.3.1 *Diffuse Recharge from Precipitation*

Diffuse groundwater recharge from percolation of precipitation is difficult to estimate on a regional scale. Research has been conducted to improve these estimates for the study area. Previous estimates of recharge rates for the southern Queen City, Sparta, and Carrizo-Wilcox aquifers vary due to varied hydraulic conductivity, rainfall distribution, evapotranspiration rates, and groundwater-surface water interactions.

The distribution of average recharge rates specified in the previous groundwater availability model by Kelley and others (2004) are shown on Figure 2-31. Note that no values are shown for areas south of the interface between the Sparta and the Younger units because the Younger units were not simulated in the model. Recharge presumably still occurs over the Younger aquifer units; it is just not accounted for in this study. This distribution is based on extensive unsaturated zone simulations conducted by Scanlon and others (2003) using the widely used United States Department of Agriculture National Resources Conservation Service State Soil Geographic database and Soil Survey Geographic Database for soils information along with weather and vegetation data for the major aquifers in Texas in 14 study areas. Kelley and others (2004) then scaled recharge up in local topographic highs and down at local topographic lows to account for discharge to the stream channels. This was then scaled by geology depending on each layer's hydraulic properties. The previous southern model estimated an average recharge rate (before evapotranspiration) of 0.8 inches per year (Kelley and others, 2004). Annual recharge volumes specified in the previous southern groundwater availability model are summarized by aquifer layer in Table 2-1.

Table 2-1. Summary of annual recharge from previous groundwater availability model by Kelley and others (2004).

| Aquifer Layer | Recharge (AF/yr) |
|---------------------------|---------------------|
| Sparta | 24,486 |
| Weches | 4,714 |
| Queen City | 69,019 |
| Reklaw | 6,689 |
| Carrizo + Upper Wilcox | 66,504 |
| Middle Wilcox | 22,849 |
| Lower Wilcox | 24,249 |
| <i>TOTAL</i> | <i>218,510</i> |

AF/yr = acre-feet per year

The recharge estimation approaches presented in this section could be used as a starting point for calibration of recharge. Annual scaling factors could be applied to the distribution of average recharge from Kelley and others (2004), shown on Figure 2-31, during model calibration if annual variation is required to match calibration targets, such as groundwater levels and streamflows. Any adjustments will be summarized herein in the future after model calibration is complete.

Texas Water Development Board Contract Number 2048300000
 Draft Conceptual Model Report: Update to the Groundwater Availability Model
 for Southern Portion of Carrizo-Wilcox, Queen City, and Sparta Aquifer

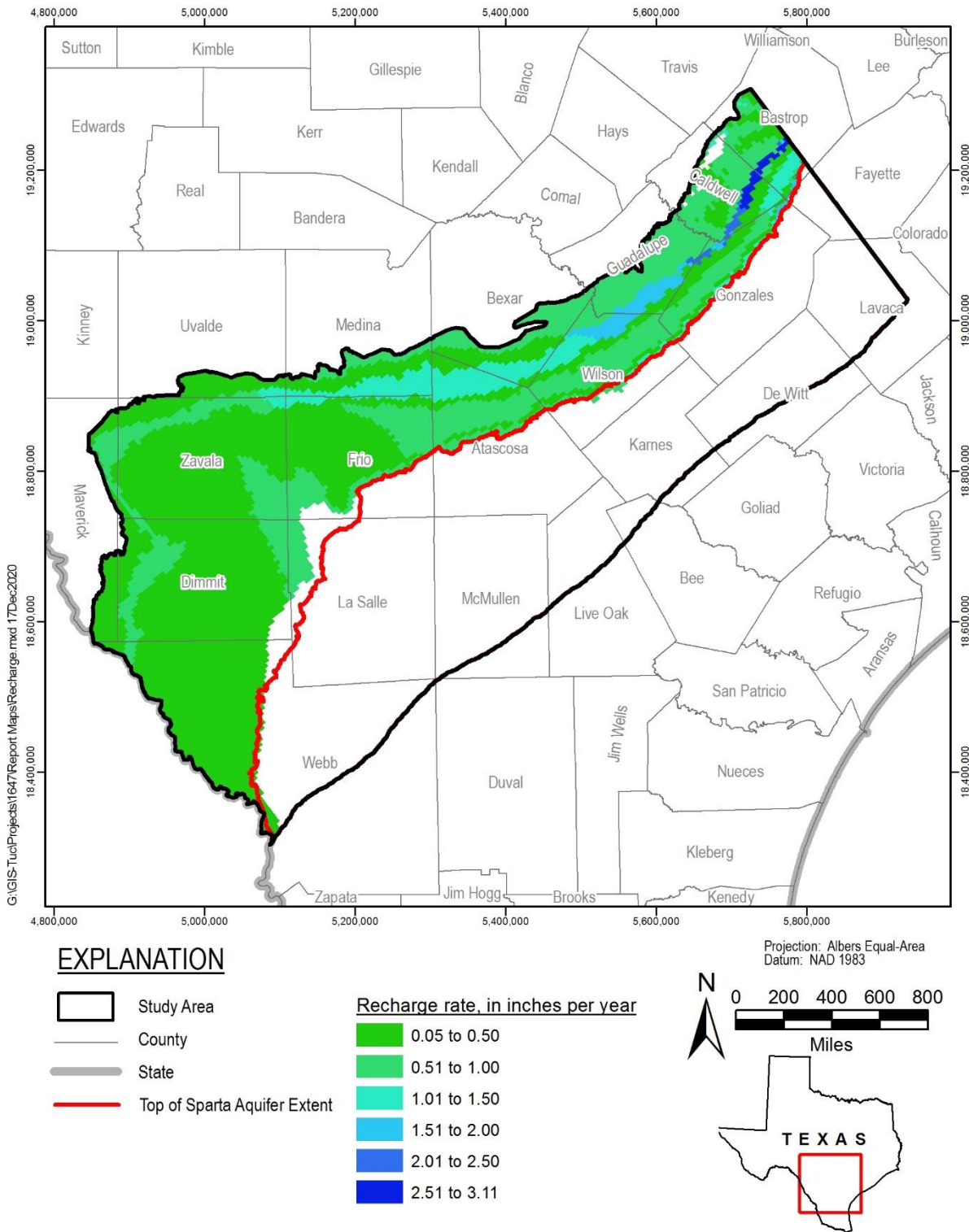

Figure 2-31. Distribution of average recharge rates simulated in previous groundwater availability model by Kelley and others (2004).

2.3.2 Recharge from Reservoirs

In total there are five reservoirs with surface areas greater than half a square mile in the study area (Figure 2-32). These reservoirs provide potential areas of focused recharge to the underlying aquifers of interest. Table 2-2 lists the names, owners, and year impounded for each reservoir. This information was sourced from the TWDB (2020a, b) and Deeds and others (2003). Figure 2-33 includes historic lake stage (water level) elevations obtained from the United States Geological Survey (2020a) and the previous groundwater availability model by Deeds and others (2003). The hydrographs show only minor variations in lake levels over the period of interest. Reservoir locations and stage measurements will be incorporated in the groundwater model.

Table 2-2. Major reservoirs in the study area.

| Reservoir | Reservoir Name | Owner | Date Impounded |
|-----------|---|---|----------------|
| 1 | Calaveras Lake | City Public Service Energy of San Antonio | 1969 |
| 2 | Lake Casa Blanca | Webb County | 1949 |
| 3 | Mitchell Lake | -- | 1967 |
| 4 | Victor Braunig Lake | City Public Service Energy of San Antonio | 1962 |
| 5 | Yarbrough Lake (Choke Canyon Reservoir) | City of Corpus Christi and Nueces River Authority | 1982 |

--- = Not available

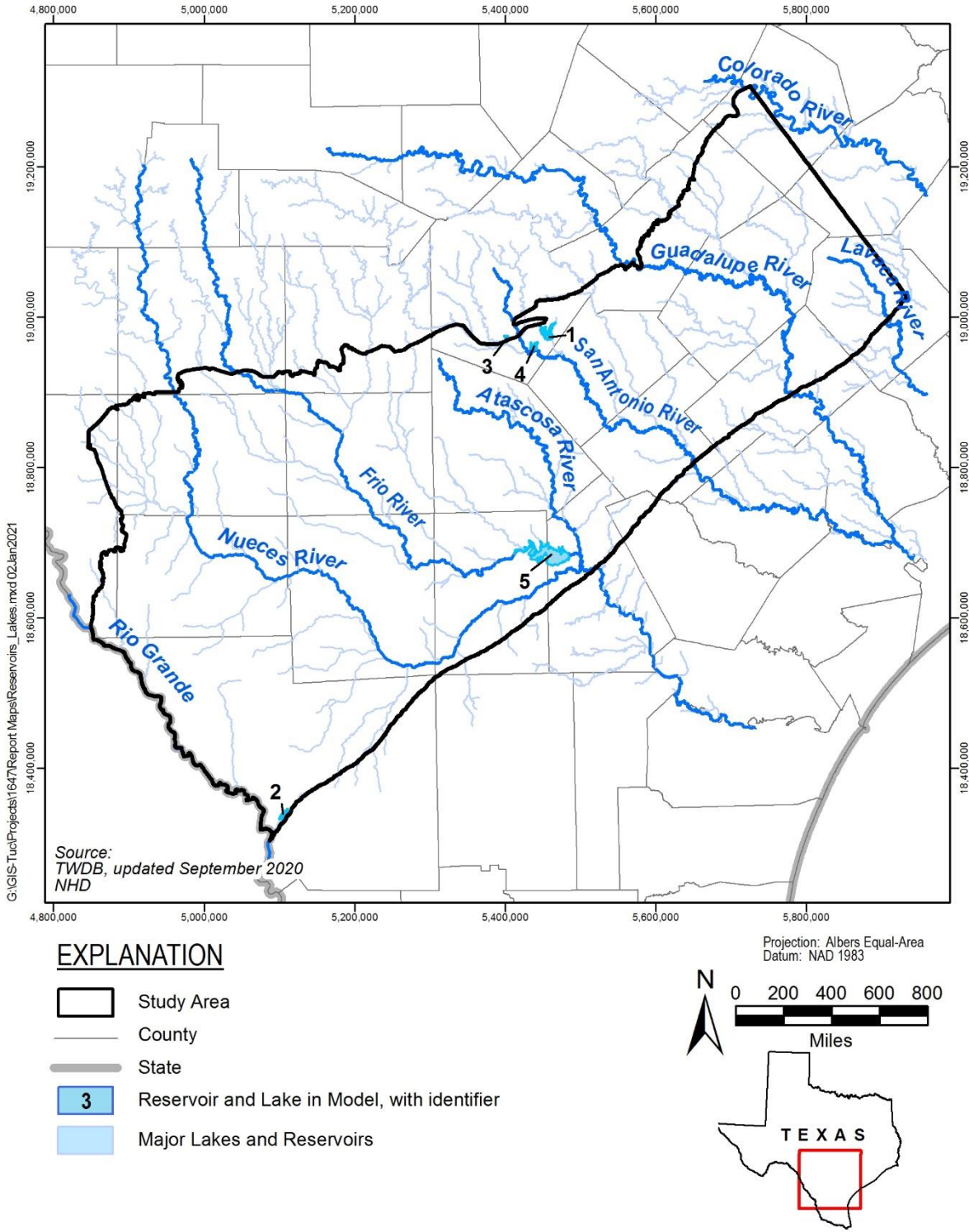
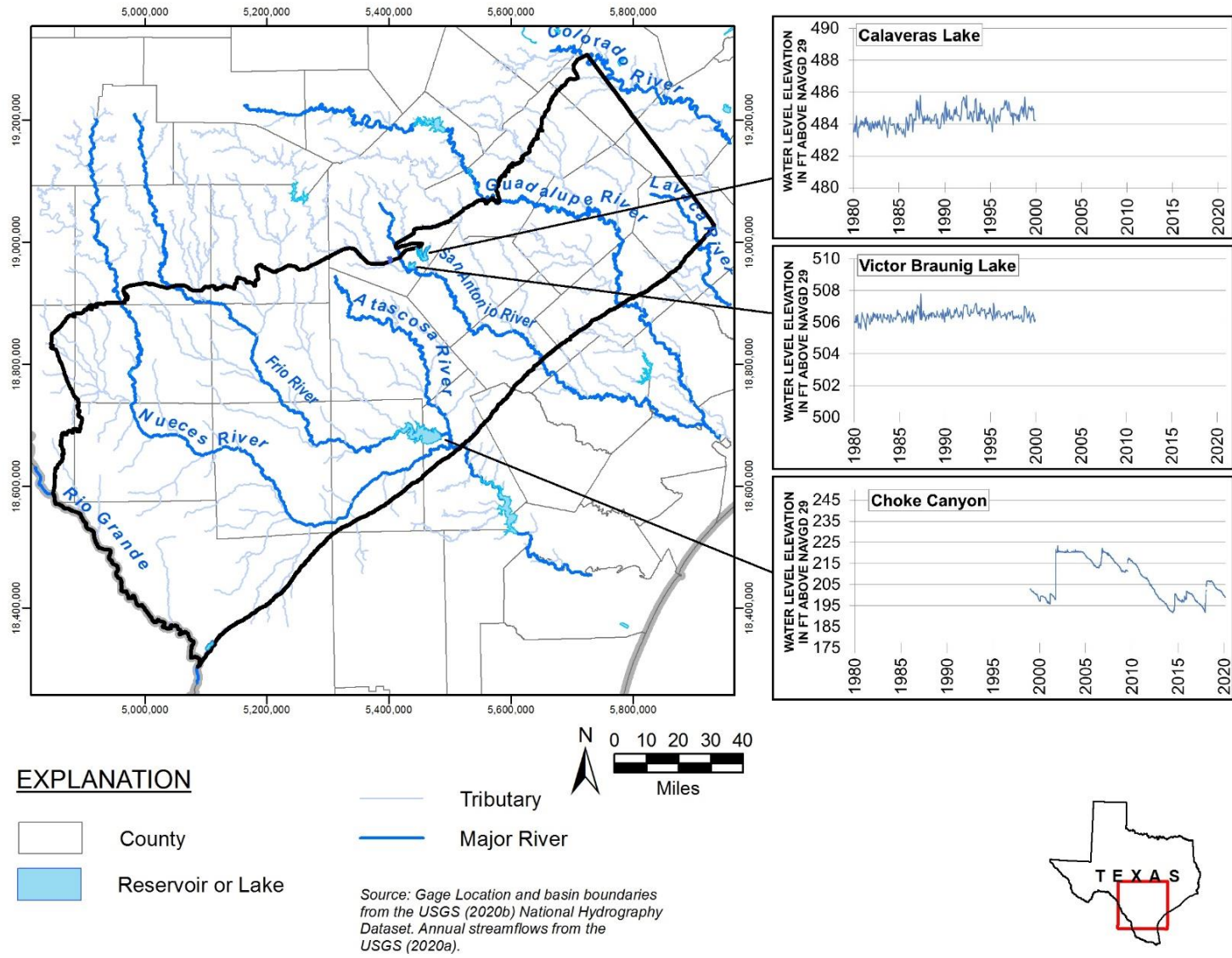

Figure 2-32. Locations of major reservoirs in study area.

Texas Water Development Board Contract Number 2048300000
 Draft Conceptual Model Report: Update to the Groundwater Availability Model
 for Southern Portion of Carrizo-Wilcox, Queen City, and Sparta Aquifer



G:\GIS-Tuc\Projects\1647\Report Maps\Reservoirs_Lakes_WaterLevel.mxd 1/2/2021

Figure 2-33. Water level hydrographs for selected reservoirs in study area.

2.4 Surface Water Network

Important surface water features within the study area include several major rivers and tributaries, numerous lakes and reservoirs, and springs. The following sections describe the surface water network in the study area.

2.4.1 River Flows

The major rivers intersecting the study area include the Frio River, Atascosa River, Nueces River, Rio Grande, San Antonio River, Guadalupe River, and Lavaca River (Figure 2-34). The Frio River and Atascosa Rivers are tributaries to the Nueces River. Numerous other smaller river and streams are also included in the study area.

2.4.1.1 Previous Studies on Surface Water Gains and Losses

Gaining or losing streams is an indication of the contribution of groundwater to reaches along a stream. Several stream gain/loss studies have been conducted along rivers and tributaries in the study area. Deeds and others (2003) provide a comprehensive summary of these studies. Studies along the Cibolo Creek and Medina River in the Guadalupe River Basin, Lavaca River, Atascosa River, Frio River, Leona River and Nueces River in the Nueces River Basin, Cibolo Creek in the San Antonio River Basin, and the Rio Grande within the study area. The summary provided by Deeds and others (2003) indicate a spatial pattern that streams are gaining and perennial in the eastern portion of the study area and trend towards non-perennial and losing westward. Previous studies also show temporal variation as gaining streams were more prevalent at the onset of the 20th century and those reaches noted as losing stream reaches by the mid-century.

A literature survey was conducted to research updated studies on the status of discharge to rivers and springs in the study area. Only one relevant article was found along a limited segment of the Guadalupe River in the eastern portion of the study area (Figure 2-35). Ikard and others (2017) conducted a surface and groundwater exchange study along the Guadalupe River downstream from Seguin, Texas. The study integrated methods of electric resistivity tomography (ERT) and floating gradient self-potential (SP) profiling in order to map subsurface geology and water flowing through those geologic materials (Ikard and others, 2017). Ikard and others (2017) concludes that the first segment of the Guadalupe River reach studied appears to be losing but transitions to a gaining stream before ending with a more neutral signal. This study does not quantify flow rates between the surface and groundwater. No other information was found on the rate of exchange between groundwater and surface water along streams.

2.4.1.2 Historical River Flows

Flows along the rivers are measured by the United States Geological Survey (2020a) at several streamflow gages along the major rivers in the study area, except for Rio Grande which is monitored by the International Boundary Water Commission (2020). Daily streamflow data are available from the United States Geological Survey for the period of 1905 through 2020. Annual streamflows are assessed for this study because annual stress periods will be simulated in the updated groundwater availability model. Measured river

flows will be used as a guide during calibration of the groundwater model. Annual streamflows at selected gaging stations along the major rivers in the study area are shown on Figures 2-36 through 2-42. These hydrographs indicate that flow conditions vary between gaining and losing streams with generally losing flows observed more frequently during the 21st century.

Historical annual streamflows along the Rio Grande vary from year to year from about 660,000 to over 7,000,000 AF/year. Streamflow measurements are limited along the Rio Grande and while gaging stations exist throughout the system, historic data are only available within the study area from the International Boundary Water Commission (2020) from 1903 to 2011 at a gaging station 8459000 near Laredo, Texas (Figure 2-36). Streamflow measurements are not available for gage station 8458800 at Palafax near Laredo for the study period.

Historical annual streamflows along the Nueces River vary substantially from around 200 AF/year to over 2,250,000 AF/year. Streamflow measurements indicate a general increase in flow along the length of the river (Figure 2-37). Annual flows are generally larger than 50,000 AF/year in the upper reaches near Asherton, Texas and increase to mostly larger than 300,000 AF/year in the lower reach near Three Rivers, Texas which is below the confluences of the Frio River and Atascosa River as well as downstream from the Choke Canyon Reservoir.

Historical annual streamflows along the Frio River vary substantially from year to year, ranging from about 460 to over 900,000 AF/year. Streamflow measurements indicate a general increase in flow along its length (Figure 2-38), in some years there is a minor decline in flow. Annual flows are generally larger than 25,000 AF/year in the upper reaches near Derby, Texas and increase to mostly larger than 40,000 AF/year downstream at Tilden, Texas.

Historical annual streamflows along the Atascosa River vary substantially from year to year, ranging from less than 1,500 AF/year to over 325,000 AF/year. Streamflow measurements indicate a general increase in flow along its length except in 2007 where a decrease in streamflow along the reach was observed (Figure 2-39). Annual flows are generally larger than 2,500 AF/year in the upper reaches near McCoy, Texas and increase to mostly over 10,000 AF/year in the lower reach at Whitsett, Texas.

Historical annual streamflows along the San Antonio River vary from year to year, ranging from about 35,000 to over 1,500,000 AF/year. Streamflow measurements indicate a general increase in flow along its length except between Floresville, Texas and Falls City, Texas where a decline in flow is observed on average. However, the record for this stream is shorter than others and data were only available at two of the gages for 2006 to 2020 (Figure 2-40). Over the entire span of the stream within the study area, annual flows are generally larger than 200,000 AF/year in the upper reaches near Elemdorf, Texas and increase to larger than 300,000 AF/year in the lower reach near Runge, Texas. These trends between gages are not consistent and harder to generalize since the record of available data vary between gages.

Historical annual streamflows along the Guadalupe River vary from year to year, ranging from about 80,000 to over 4,500,000 AF/year. Streamflow measurements indicate a general increase in flow along its length but that increase in flow decrease over the period of record and since 2008 there were two years where flow declined toward the lower reach (Figure 2-41). Annual flows are generally less than 500,000 AF/year in the upper reaches near Seguin, Texas and increase to over 7000,000 AF/year in the lower reaches at Cuero, Texas. The oldest observed flow along the Guadalupe River within the study area is 1964.

Historical annual streamflows along the Lavaca River vary from year to year, ranging from less than 500 to over 100,000 AF/year. Streamflow measurements within the study area were only available at one gaging station near Hallesttsville, Texas (Figure 2-42). Available measurements contain gaps in data and trends are hard to decipher along the reach within the study area.

Differences in measured annual streamflows were evaluated to note overall gains or losses along a specific river during the model simulation period from 1980 through 2019. Gages along unregulated reaches of the major rivers were selected for this evaluation. The annual differences between selected upstream and downstream gages along the major rivers are summarized in Table 2-3. Rio Grande and Lavaca River are not included in Table 2-3 because solely one streamflow measurement gage is located along these rivers in the study area. Gage locations are shown on Figures 2-36 through 2-40. Gage data indicate that all major rivers generally have experienced gaining flow conditions during most years since 1980. It is important to note that these streamflow data do not represent baseflows; rather, the data are used as a generally guide for model calibration regarding general flow conditions along the rivers.

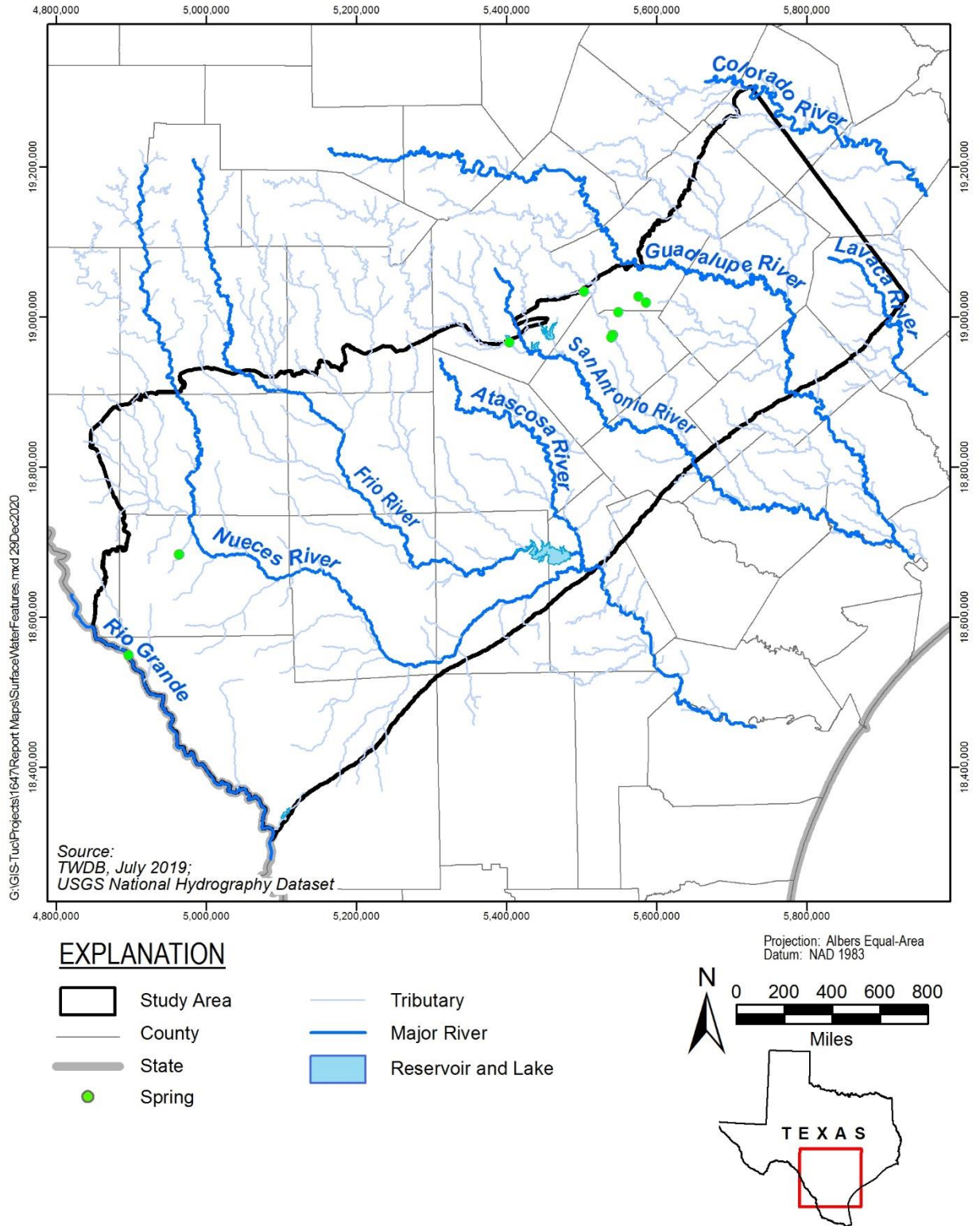
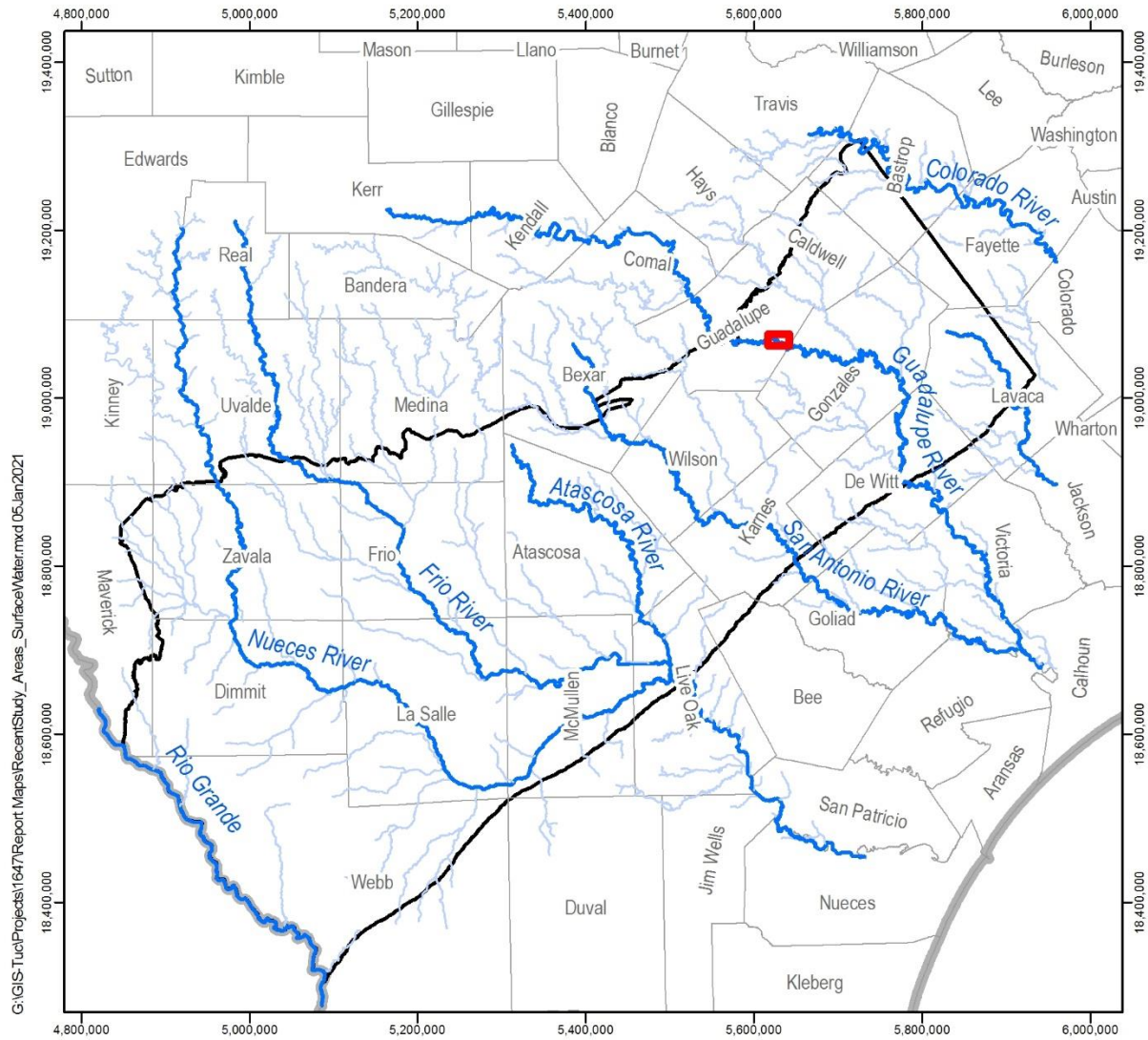







Figure 2-34. Surface water features in study area.

Texas Water Development Board Contract Number 2048300000
 Draft Conceptual Model Report: Update to the Groundwater Availability Model
 for Southern Portion of Carrizo-Wilcox, Queen City, and Sparta Aquifer



EXPLANATION

-  Ikard and others (2017) Generalized Study Area
-  Tributary
-  Major River
-  Study Area
-  County
-  State

Projection: Albers Equal-Area
 Datum: NAD 1983

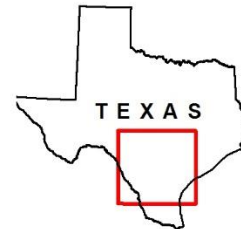
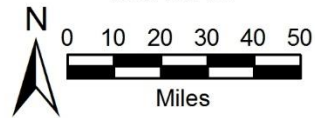

Figure 2-35. Location of recent surface water study area.

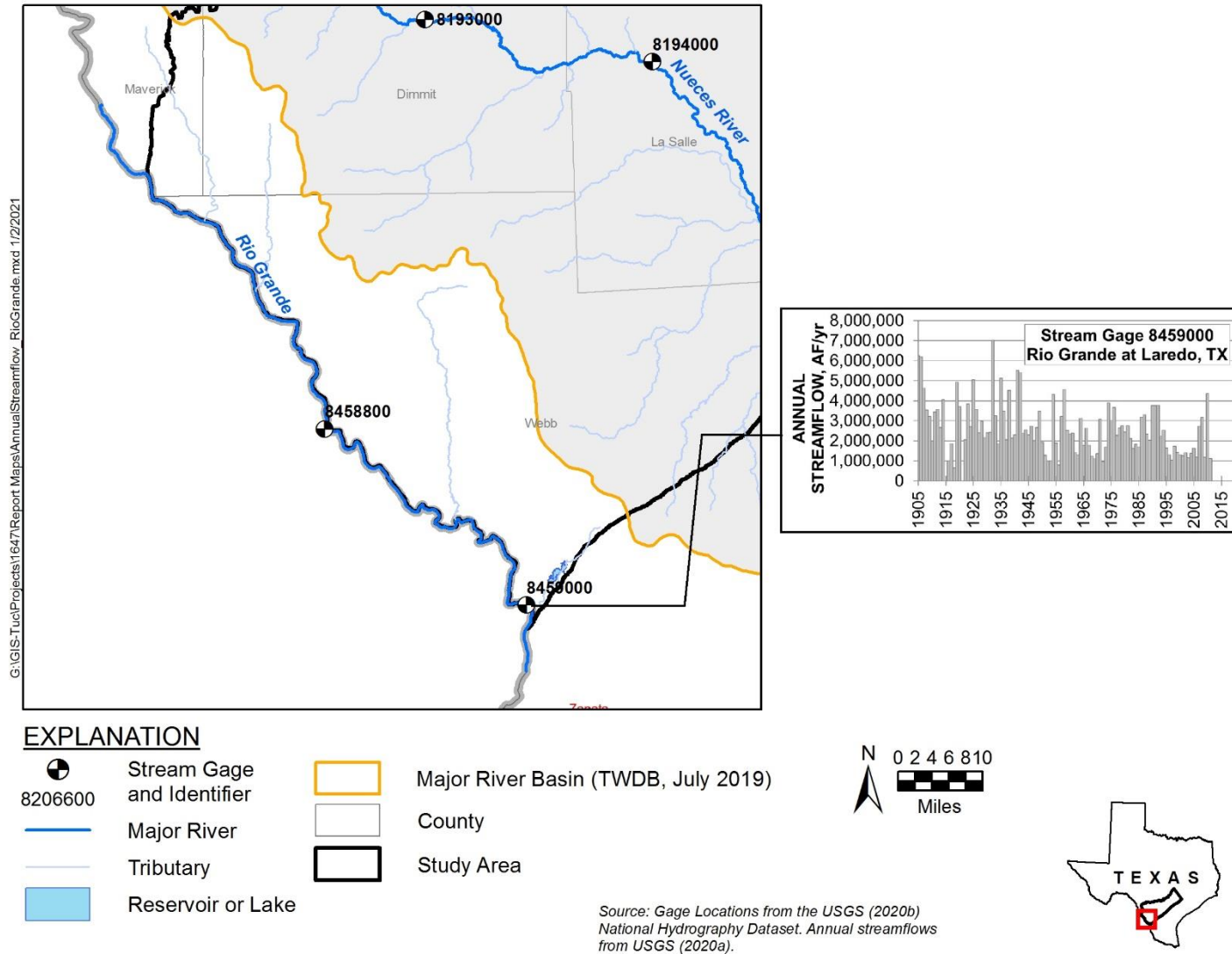

Figure 2-36. Annual streamflows along Rio Grande.

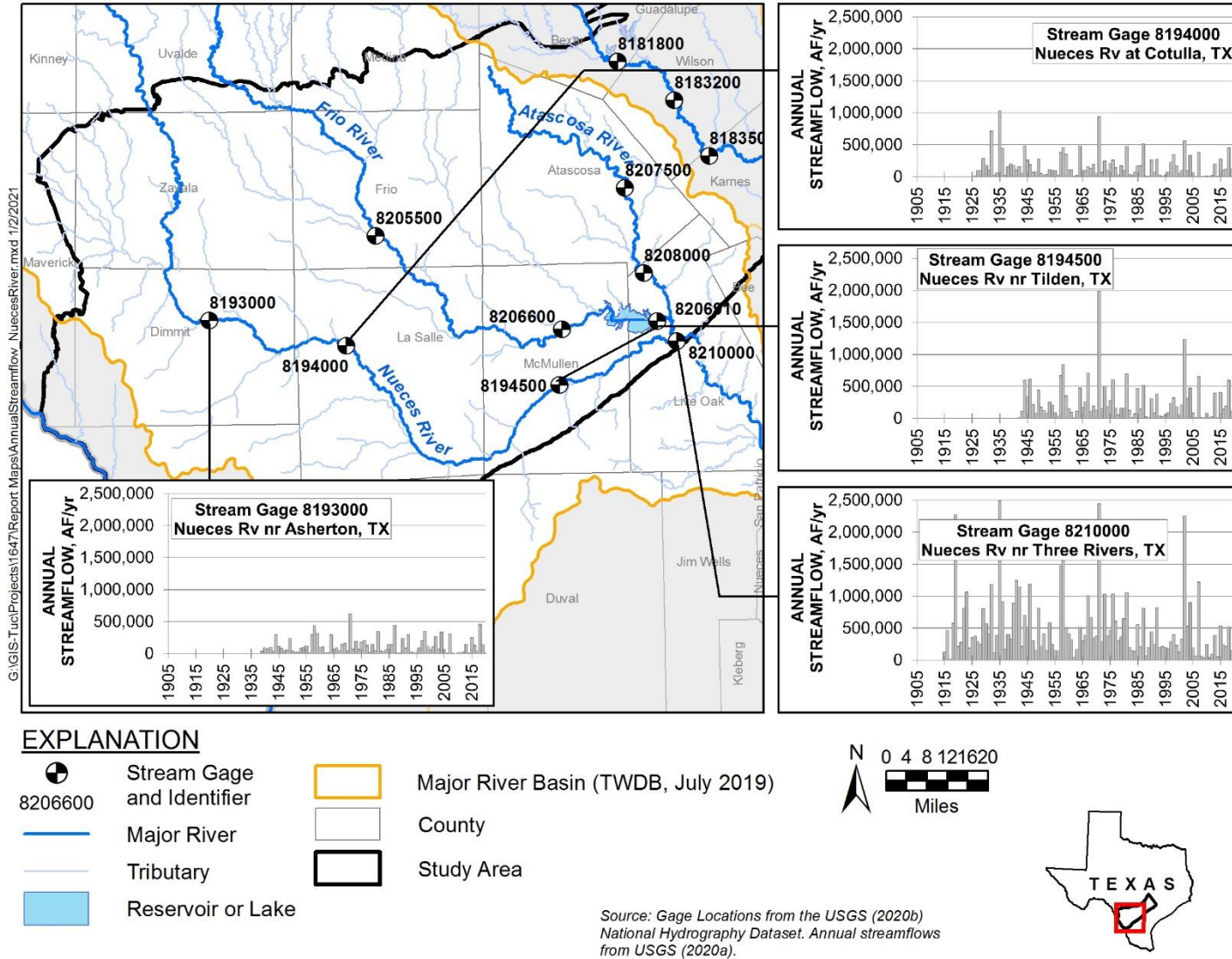

Figure 2-37. Annual streamflows along Nueces River.

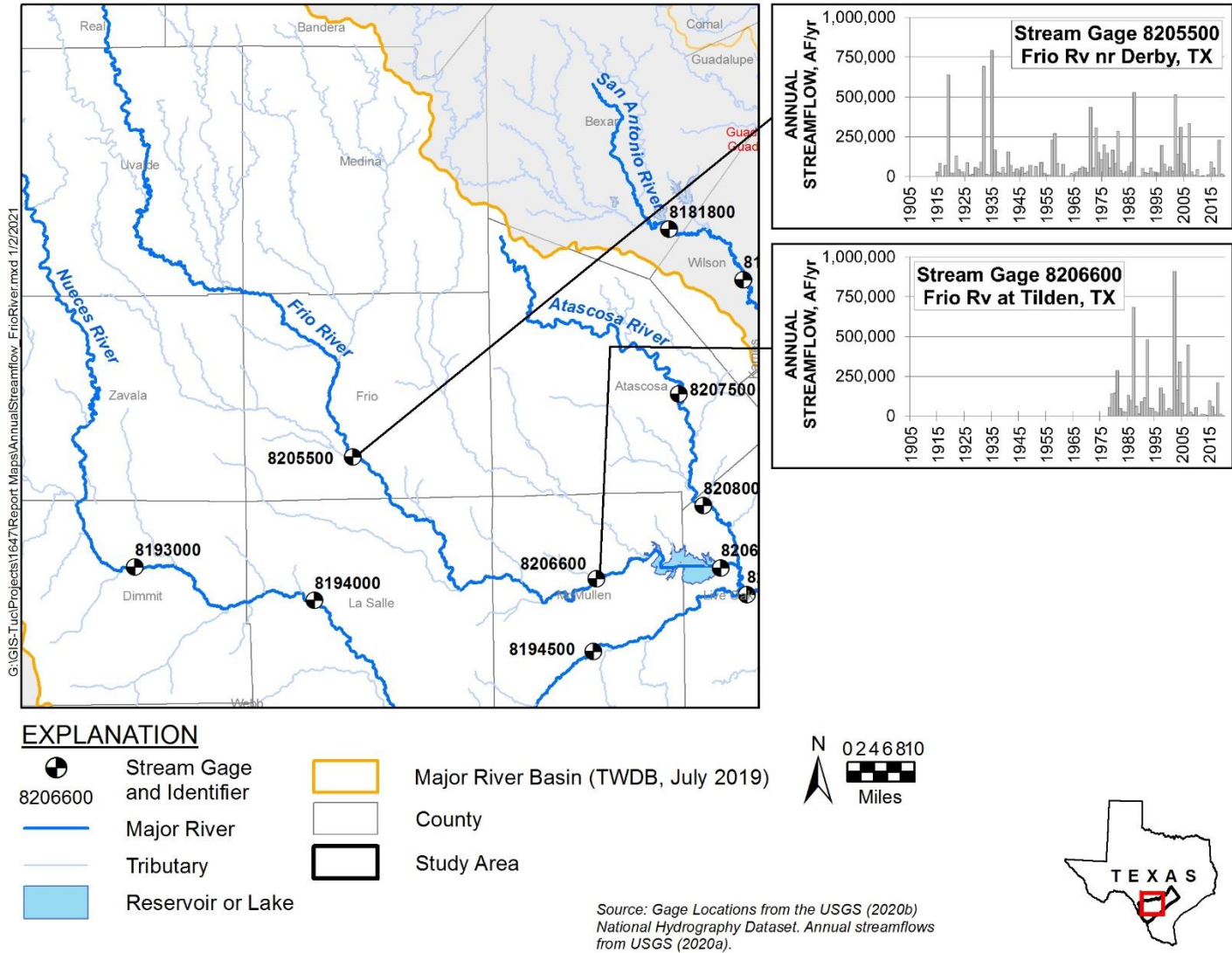

Figure 2-38. Annual streamflows along Frio River.

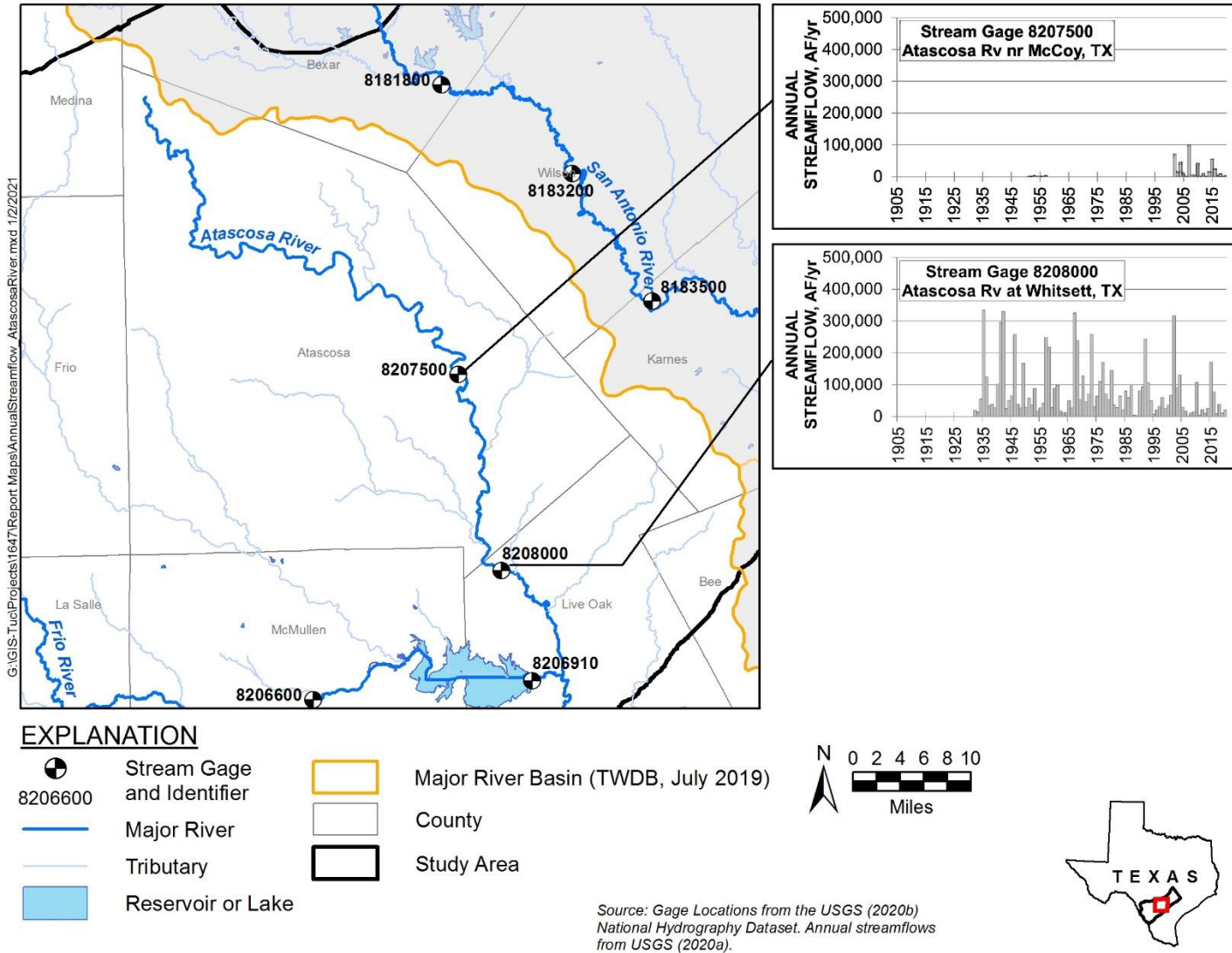

Figure 2-39. Annual streamflows along Atascosa River.

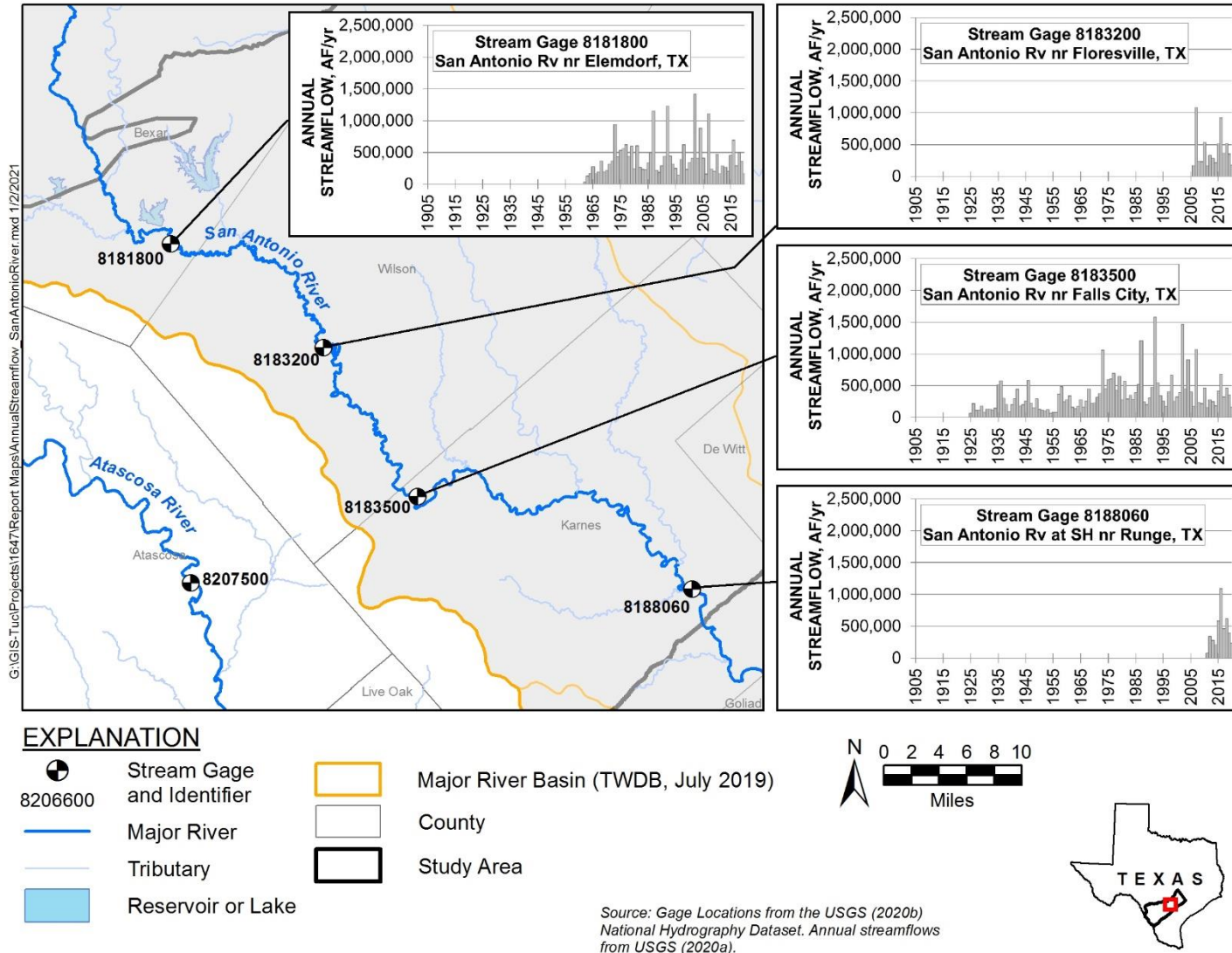

Figure 2-40. Annual streamflows along San Antonio River.

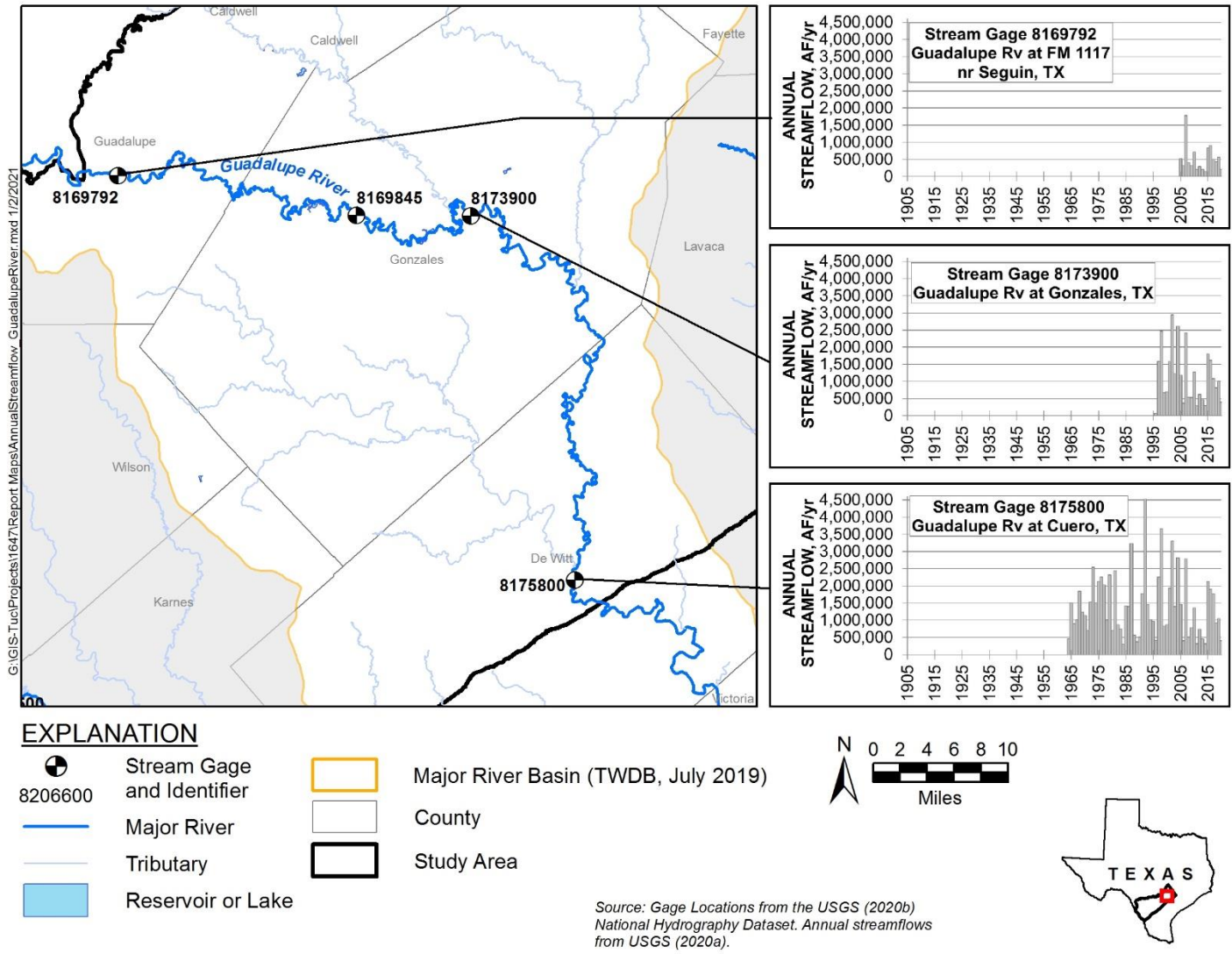

Figure 2-41. Annual streamflows along Guadalupe River.

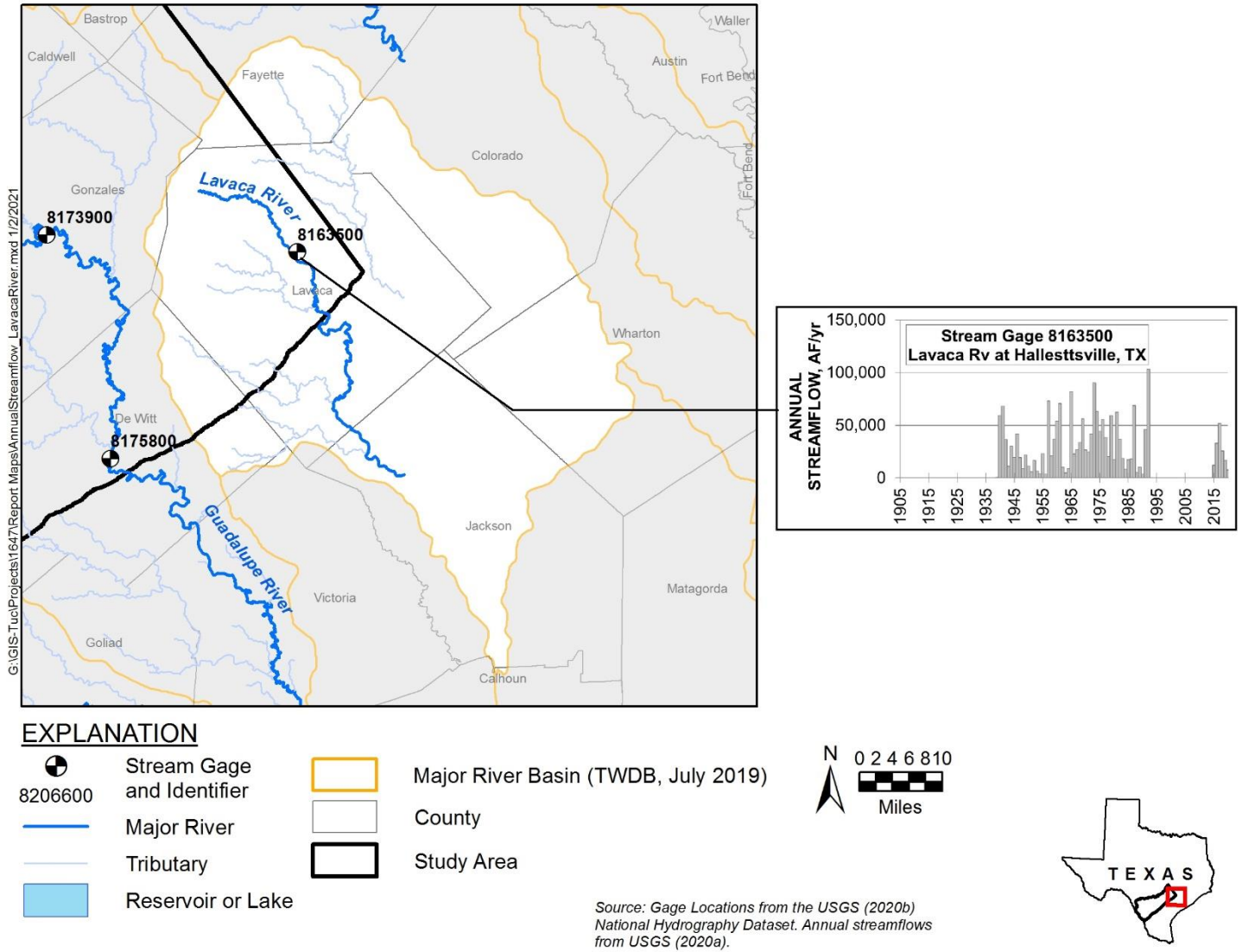

Figure 2-42. Annual streamflows along Lavaca River.

Table 2-3. Difference in annual streamflows along major rivers.

| River | Nueces River | | | Frio River | Atascosa River | San Antonio River | | Guadalupe River | |
|-----------------|--------------|---------|-----------|------------|----------------|-------------------|---------|-----------------|-----------|
| Upstream Gage | 8193000 | 8194000 | 8194500 | 8205500 | 8207500 | 8181800 | 8181800 | 8169792 | 8173900 |
| Downstream Gage | 8194000 | 8194500 | 8210000 | 8206600 | 8208000 | 8183200 | 8183500 | 8173900 | 8175800 |
| Year | Acre-Feet | | | | | | | | |
| 1980 | 43,613 | 69,753 | 483,367 | 60,939 | --- | --- | 28,340 | --- | --- |
| 1981 | 128,626 | 214,998 | 360,231 | 4,315 | --- | --- | -37,482 | --- | --- |
| 1982 | 4,259 | 87,795 | 70,492 | 8,793 | --- | --- | 26,273 | --- | --- |
| 1983 | -10,196 | -7,443 | 137,371 | 8,924 | --- | --- | 116,926 | --- | --- |
| 1984 | 6,409 | -4,899 | 67,530 | -6,380 | --- | --- | 59,839 | --- | --- |
| 1985 | 21,235 | 300,858 | 86,126 | 68,782 | --- | --- | 54,062 | --- | --- |
| 1986 | 28,545 | -28,689 | 65,746 | 10,983 | --- | --- | 15,552 | --- | --- |
| 1987 | 62,343 | 6,782 | 293,180 | 156,996 | --- | --- | 59,292 | --- | --- |
| 1988 | 1,514 | 14,703 | 45,635 | --- | --- | --- | 20,694 | --- | --- |
| 1989 | 2,790 | 2,520 | 194,774 | 14,134 | --- | --- | 17,851 | --- | --- |
| 1990 | 21,952 | 50,966 | 134,318 | 39,496 | --- | --- | 16,729 | --- | --- |
| 1991 | -17,001 | 13,237 | 157,606 | 90,143 | --- | --- | 37,672 | --- | --- |
| 1992 | -25,463 | 103,476 | 444,287 | 458,371 | --- | --- | 350,137 | --- | --- |
| 1993 | -1,337 | 13,422 | 159,315 | -4,126 | --- | --- | 103,010 | --- | --- |
| 1994 | -4,973 | 17,201 | 188,326 | 19,862 | --- | --- | 26,991 | --- | --- |
| 1995 | 8,894 | 31,306 | 146,163 | 4,020 | --- | --- | 14,454 | --- | --- |
| 1996 | -15,428 | 9,965 | 87,426 | 237 | --- | --- | 23,484 | --- | 333,295 |
| 1997 | 14,053 | 17,191 | 49,972 | -18,059 | --- | --- | 12,718 | --- | 669,685 |
| 1998 | -762 | -22,352 | 78,320 | 62,402 | --- | --- | 40,330 | --- | 1,193,277 |
| 1999 | 51,387 | 11,984 | 51,720 | -439 | --- | --- | 20,652 | --- | 149,300 |
| 2000 | -3,417 | 2,111 | 65,511 | -11,527 | --- | --- | -24,700 | --- | 158,624 |
| 2001 | -10,270 | 114,011 | 117,294 | 4,033 | --- | --- | -19,402 | --- | 357,238 |
| 2002 | 296,159 | 673,404 | 1,026,709 | 396,872 | 246,812 | --- | 48,633 | --- | 365,386 |
| 2003 | 16,930 | 225,847 | 210,214 | 23,156 | 74,795 | --- | 42,187 | --- | 180,401 |
| 2004 | -4,622 | 137,990 | 429,223 | 30,241 | 84,180 | --- | 29,683 | --- | 213,170 |
| 2005 | -2,364 | 21,415 | 105,299 | -158 | 20,110 | --- | -2,700 | 651,907 | 284,863 |
| 2006 | -200 | 16,946 | 45,323 | -2,227 | 14,804 | 14,215 | 15,312 | 61,222 | 32,301 |
| 2007 | 71,591 | 277,430 | 557,598 | 115,479 | -96,527 | -30,399 | -46,766 | 626,929 | 384,927 |
| 2008 | 883 | 5,810 | 43,158 | -5,211 | 6,064 | 634 | -855 | 135,202 | -38,991 |
| 2009 | 204 | 1,011 | 36,240 | -2,659 | 9,817 | 21,853 | 9,327 | 213,729 | 246,600 |
| 2010 | 11,405 | 67,171 | 167,983 | 11,291 | 65,395 | 61,095 | -9,386 | 558,795 | 79,502 |
| 2011 | -8,485 | -2,196 | 26,413 | -1,647 | 3,980 | -3,528 | -11,821 | 85,228 | 21,213 |
| 2012 | -3,811 | 10,344 | 64,499 | 7,297 | 11,716 | 42,393 | -5,707 | 330,650 | 115,629 |
| 2013 | 50,085 | 199,964 | -7,229 | --- | 6,300 | 15,370 | -21,509 | 258,637 | -21,926 |
| 2014 | 1,350 | -824 | 46,679 | -5,743 | 8,612 | 5,007 | -24,416 | 134,272 | 24,908 |
| 2015 | 36,731 | 114,943 | 135,256 | 2,535 | 116,082 | 54,136 | -36,354 | 969,551 | 332,280 |
| 2016 | -16,870 | 32,803 | 94,202 | 6,584 | 52,806 | 227,415 | -19,964 | 697,243 | 285,622 |
| 2017 | 88,032 | 73,258 | 23,446 | -183 | 5,940 | 73,817 | 32,755 | 581,928 | 689,879 |
| 2018 | -1,712 | 137,379 | -69,851 | -17,585 | 30,036 | 15,066 | -36,692 | 380,796 | 121,984 |
| 2019 | -7,644 | -12,827 | 34,003 | -3,916 | 7,699 | -3,779 | 3,027 | 430,539 | 43,664 |

--- = data not available for calculation

2.4.2 Reservoirs, Lakes, and Springs

Reservoirs, lakes, and springs can be found throughout the study area (Figure 2-34). Reservoirs overlying the aquifers of interest in the study area larger than one-half square mile in area are summarized in Section 2.3.2 of this report and shown on Figure 2-32. Discharge information is available from the United States Geological Survey (2020b) for solely one reservoir in the study area. Available daily discharge flows from the Choke Canyon reservoir are shown on Figure 2-43. Peak average daily discharges are generally on the order of 70 cubic feet per second (cfs) or smaller from Choke Canyon Reservoir but vary up to 3,500 cfs. Discharges in the other reservoirs were not accessible through the public domain.

A handful of springs are documented within the study area (Figure 2-34). Springs are important to understanding the surface-groundwater interaction because they occur where groundwater intersects the land surface. Springs often occur in topographically low areas along river valleys and in outcrop areas where hydrogeologic conditions generally preferentially reject recharge (Deeds and others, 2003). Spring discharges are summarized in Section 2.7.2 of this report.

Texas Water Development Board Contract Number 2048300000
 Draft Conceptual Model Report: Update to the Groundwater Availability Model
 for Southern Portion of Carrizo-Wilcox, Queen City, and Sparta Aquifer

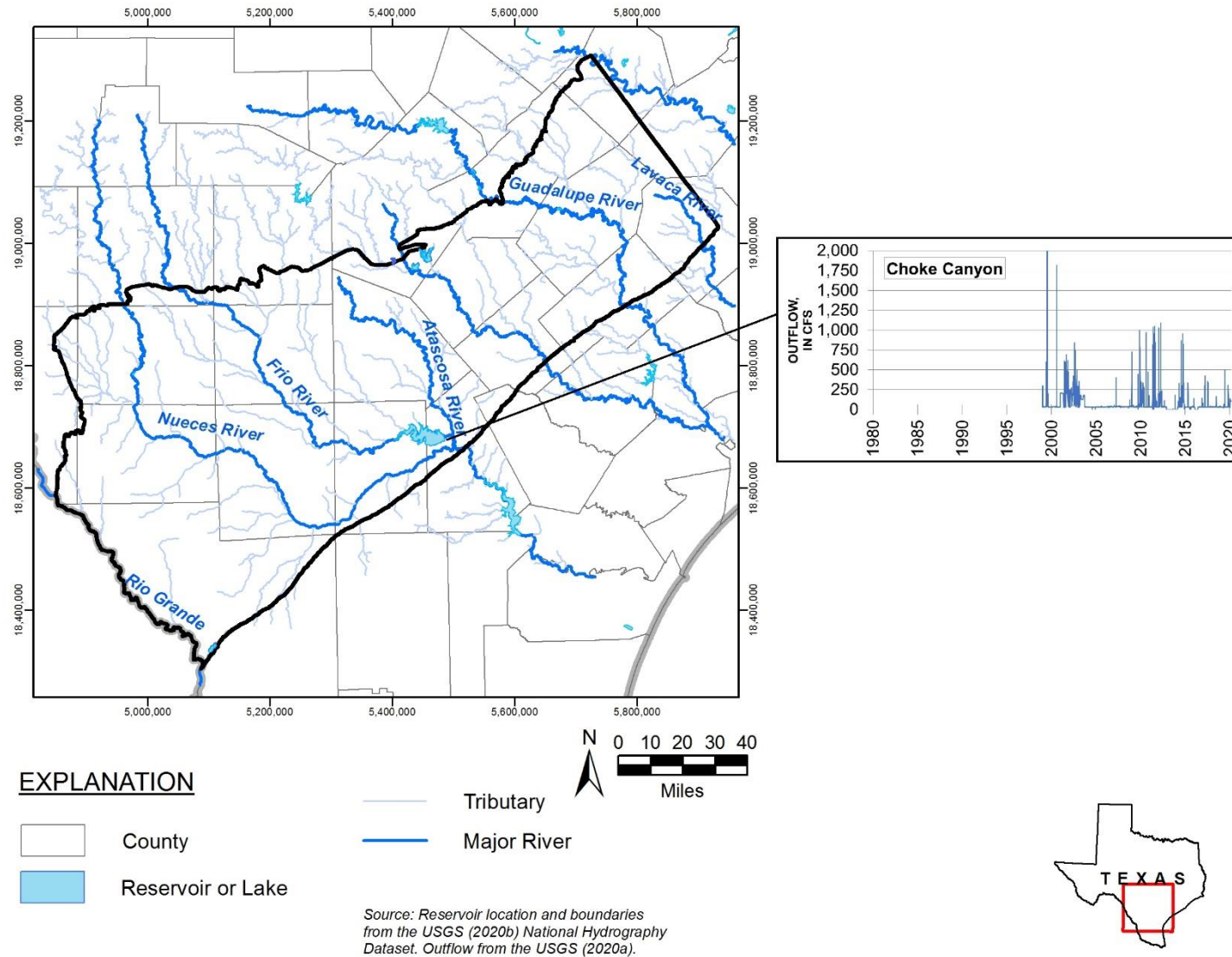

G:\GIS-Tuc\Projects\1647\Report Maps\Reservoirs_Lakes_Outflow.mxd 1/2/2021

Figure 2-43. Daily discharge flows for selected reservoirs in study area.

2.5 Hydraulic Properties

The movement and storage of groundwater through an aquifer is dependent on the structural and geological characteristics that are then described through hydraulic parameters. Important aquifer hydraulic parameters include transmissivity, hydraulic conductivity, specific yield, and specific storage. Transmissivity is the rate of groundwater movement under a 1:1 hydraulic gradient through a unit section of an aquifer 1 foot wide and extending the full saturated thickness of the aquifer (Theis, 1935). Transmissivity is a measure of the ability of an aquifer to transmit groundwater and is equal to the product of hydraulic conductivity and saturated aquifer thickness. Units for transmissivity are feet squared per day (feet²/day). Hydraulic conductivity is the rate of groundwater movement, under a 1:1 hydraulic gradient, through a unit area of aquifer material (Heath, 1989). Units for hydraulic conductivity are feet per day (feet/day).

Specific yield is the ratio of the volume of water which a saturated porous medium will yield by gravity drainage to the volume of the porous medium (Lohman, 1972). Specific yield is generally applied to unconfined or “water table” aquifers. Specific storage is the volume of water released from or taken into storage per unit volume of the aquifer per unit change in head (units of 1/length) (Lohman, 1972).

For this study, the results from previous studies by Deeds and others (2003) and Kelley and others (2004) were updated with an additional analysis using recent well test data from the TWDB Groundwater Database (TWDB, 2019c). The previous studies utilized a large dataset developed by Mace and others (2002) to estimate aquifer transmissivity and hydraulic conductivity for the aquifer layers simulated in the previous groundwater availability models for the aquifer system. The measurements in the Mace and others (2002) database were compiled from the TWDB and the Texas Commission on Environmental Quality. The final datasets used for the previous modeling studies were obtained from the associated source databases for this model update. The data processing and analysis conducted for the previous studies are described in detail in reports by Deeds and others (2003) and Kelley and others (2004). Each measurement was assigned to an aquifer layer based on well screen or well depth information and elevations of the updated hydrostratigraphic framework described in Section 2.1 of this report, or the assigned layer in the previous model if screen information was not readily available. This process yielded more than 1,220 values of hydraulic conductivity. A total of 112 TWDB measurements from the TWDB (2019c) Groundwater Database were added to the previous dataset using data collected since 2004. TWDB well transmissivity was determined by using the estimation method developed by Driscoll (1986) for unconfined aquifers because yield and drawdown were the only available data. Using this method, transmissivity is equal to specific capacity divided by drawdown multiplied by a factor of 1,500. Transmissivity values were converted to hydraulic conductivity values by dividing by the screen length in the measurement well. Hydraulic conductivity is equal to transmissivity divided by the aquifer thickness at the well based on well screen information.

2.5.1 Hydraulic Conductivity

Hydraulic conductivity is specified in the groundwater model. Aquifer horizontal hydraulic conductivity values from previous studies and current analysis are summarized in Table 2-4. Histograms for estimated hydraulic conductivity values for each aquifer unit are shown on Figure 2-44. The hydraulic properties for each aquifer unit are summarized below. The aquifer properties reported herein are based on available aquifer testing results from datasets previously described, except for the river alluvium which is described using values reported in literature. The range and geometric mean values are representative of the aquifer testing data and might not represent actual properties throughout the entire aquifer layer. The testing data provide a range of possible values for constraining model calibration. Vertical conductance will be evaluated during model calibration. Distributions of aquifer property measurements in the upper aquifer units (Sparta, Weches, Queen City, and Reklaw) and the lower aquifer units (Carrizo and Wilcox Group) are shown on Figure 2-45 through Figure 2-48, respectively. The vast majority of data available for all aquifer units are from wells located at or very near outcrop areas. No hydraulic conductivity data are available for deep, downdip portions of the aquifer system.

Table 2-4. Summary of estimated aquifer hydraulic conductivity measurements.

| Aquifer Layer | Hydraulic Conductivity (feet per day) | | | Geometric mean |
|-------------------------|--|---------|---------|-------------------|
| | Count | Minimum | Maximum | |
| Sparta Aquifer | 2 | 20 | 100 | 45.6 |
| Weches Aquitard | -- | -- | -- | -- |
| Queen City Aquifer | 279 | 0.01 | 750 | 31.5 |
| Reklaw Aquitard | 130 | 0.01 | 575 | 18.5 |
| Carrizo-upper Wilcox | 736 | 0.06 | 975 | 32.3 |
| Middle Wilcox | 215 | 0.08 | 487 | 8.4 |
| Lower Wilcox | 173 | 0.08 | 332 | 5.0 |
| Wilcox (All)* | 425 | 0.08 | 487 | 6.9 |

-- = Not available

*Wilcox (All) includes measurements reported for the upper, middle, and lower Wilcox layers plus measurements from the TWDB Groundwater Database assigned to "Carrizo-Wilcox" or "Wilcox" based on large well screen intervals at the tested wells.

Source: Deeds and others (2003), Kelley and others (2004), TWDB Groundwater Database (2019c).

Most available measurements for the Wilcox aquifer layers are within logarithmic values near 0 and up to 1 which represents a more constrained distribution of hydraulic conductivity. Hydraulic conductivity distribution is less constrained in the Queen City, Reklaw, and Carrizo aquifer layers. There is a degree of variation in hydraulic conductivity measurements that suggests levels of heterogeneity within the layers. There was abundant data for most layers, except for the Sparta Aquifer, Weches Aquitard, and upper Wilcox aquifer layer.

Texas Water Development Board Contract Number 2048300000
 Draft Conceptual Model Report: Update to the Groundwater Availability Model
 for Southern Portion of Carrizo-Wilcox, Queen City, and Sparta Aquifer

1647_TWDB_sQCSCW\Analysis\HydraulicProperties\Histograms_K_log/05Jan2021

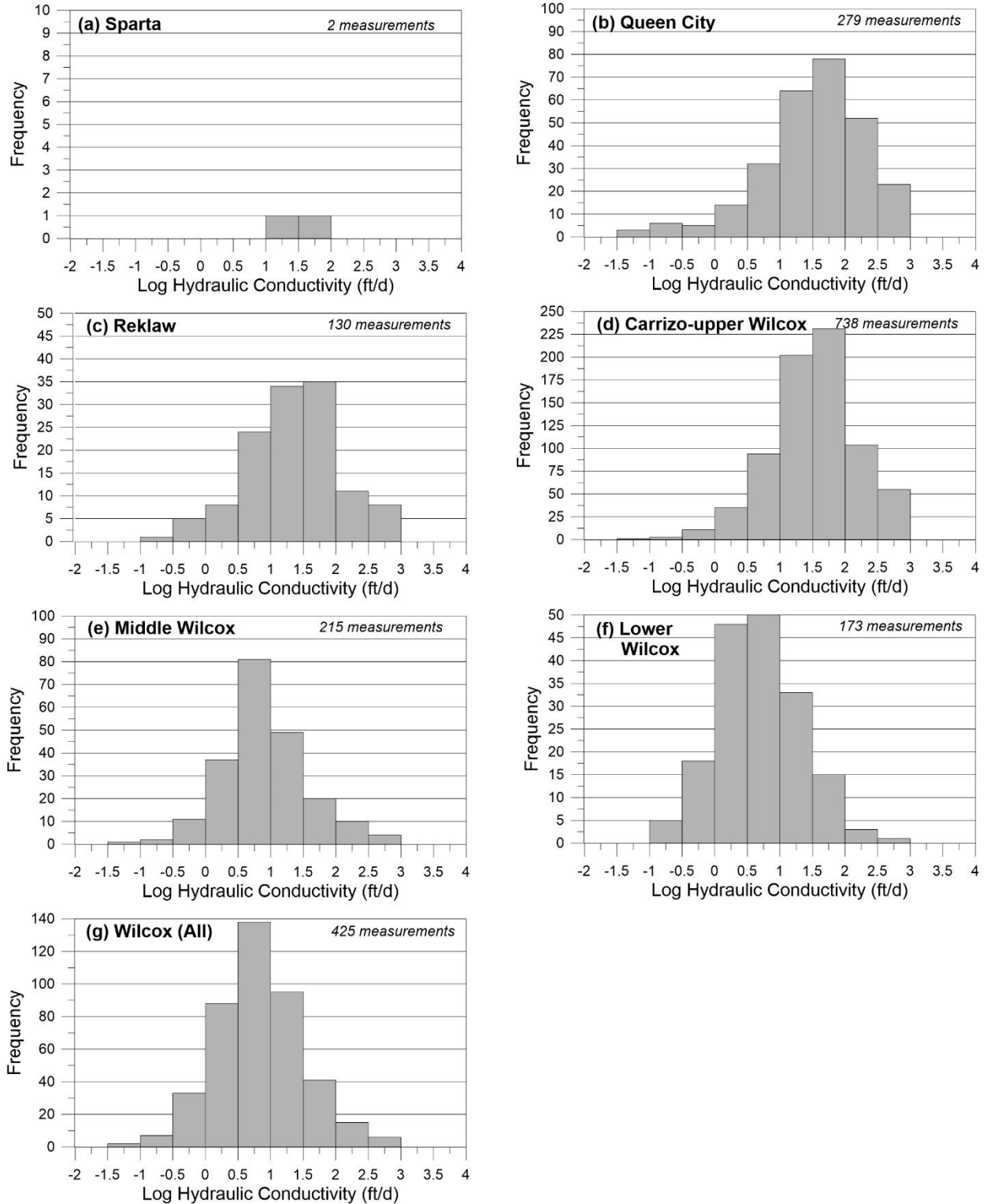

Figure 2-44. Histograms of measured hydraulic conductivity.

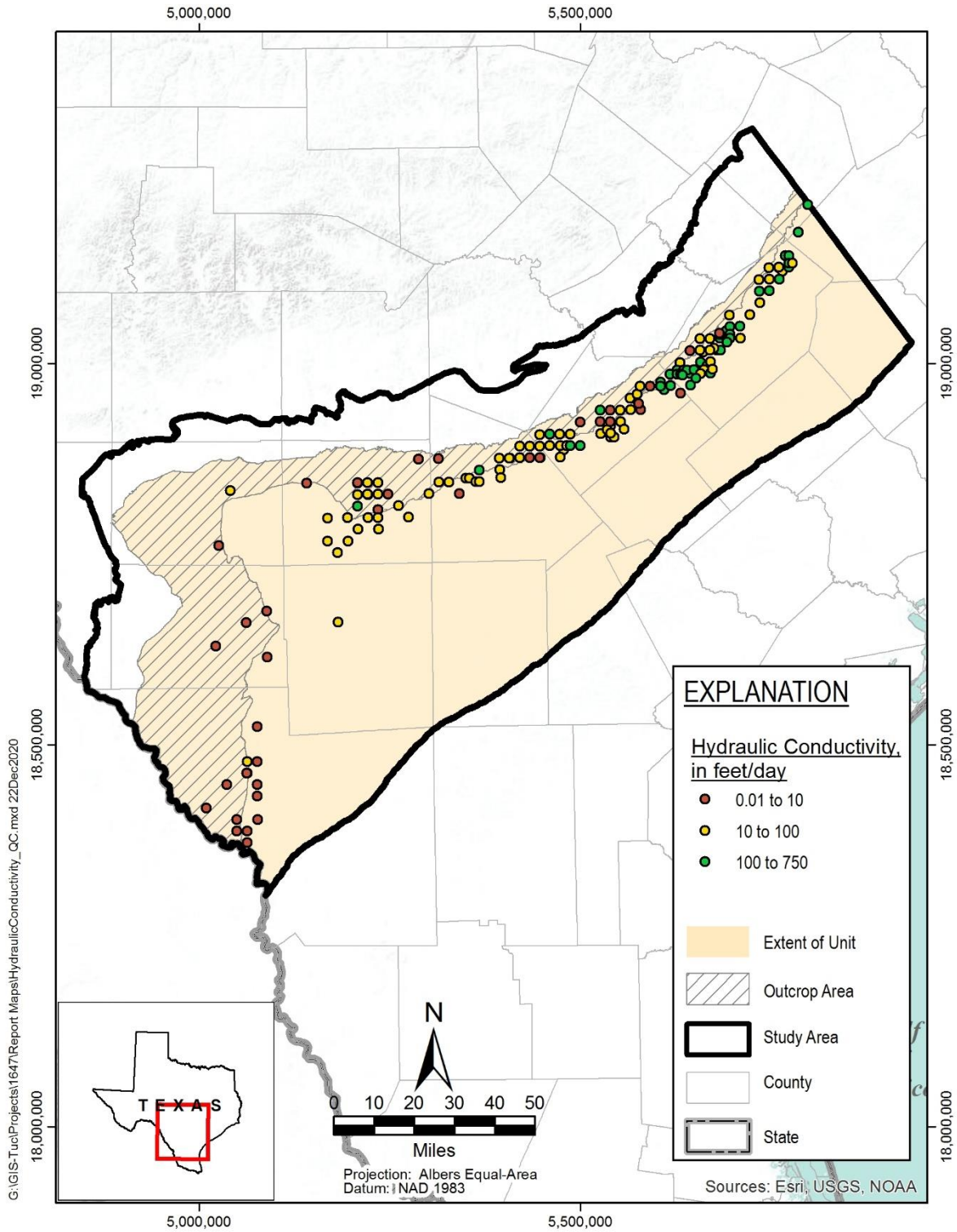

Figure 2-45. Hydraulic conductivity measurement locations for Queen City Aquifer.

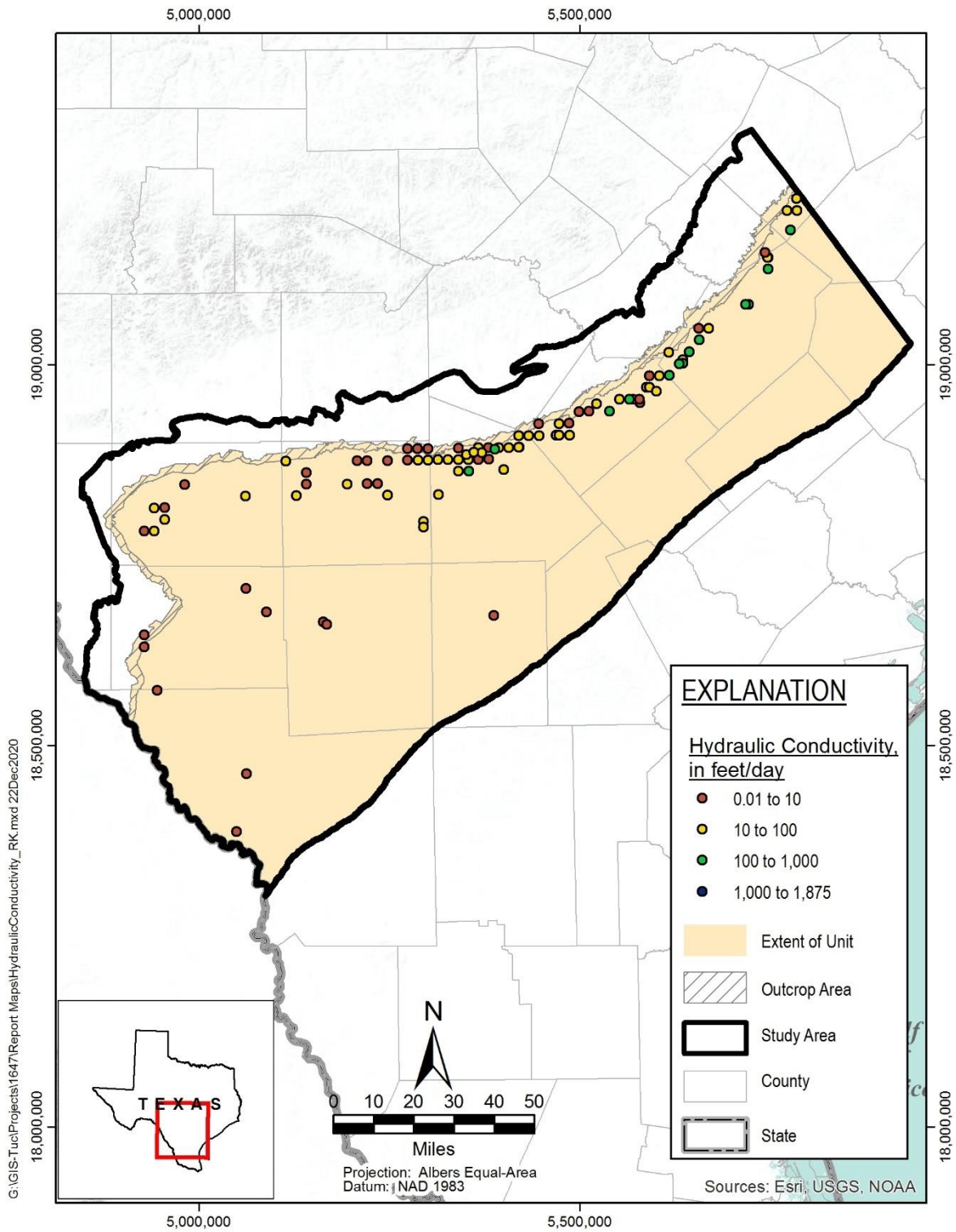

Figure 2-46. Hydraulic conductivity measurement locations for Reklaw Aquitard.

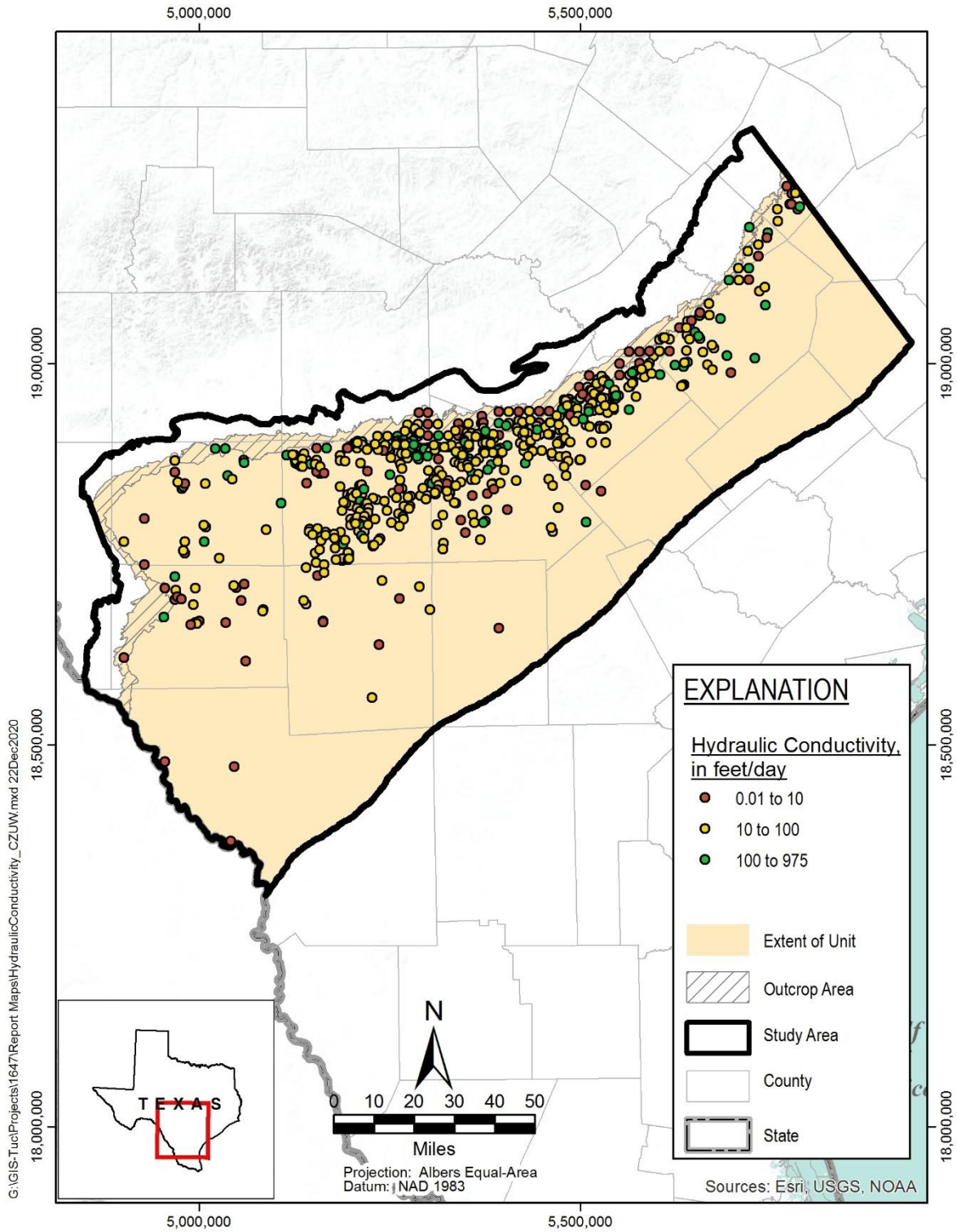

Figure 2-47. Hydraulic conductivity measurement locations for Carrizo-Upper Wilcox aquifer interval.

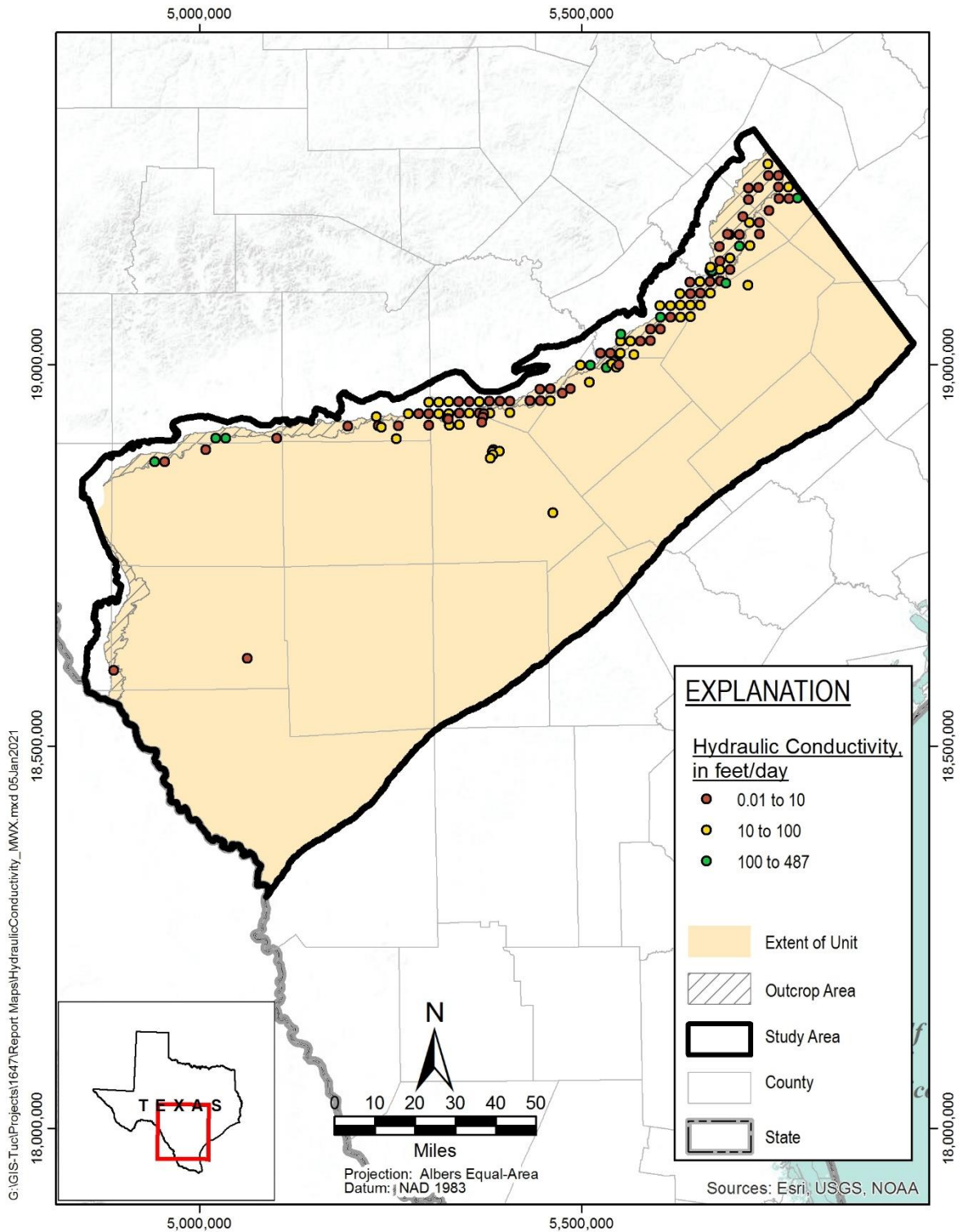

Figure 2-48. Hydraulic conductivity measurement locations for middle Wilcox Aquifer.

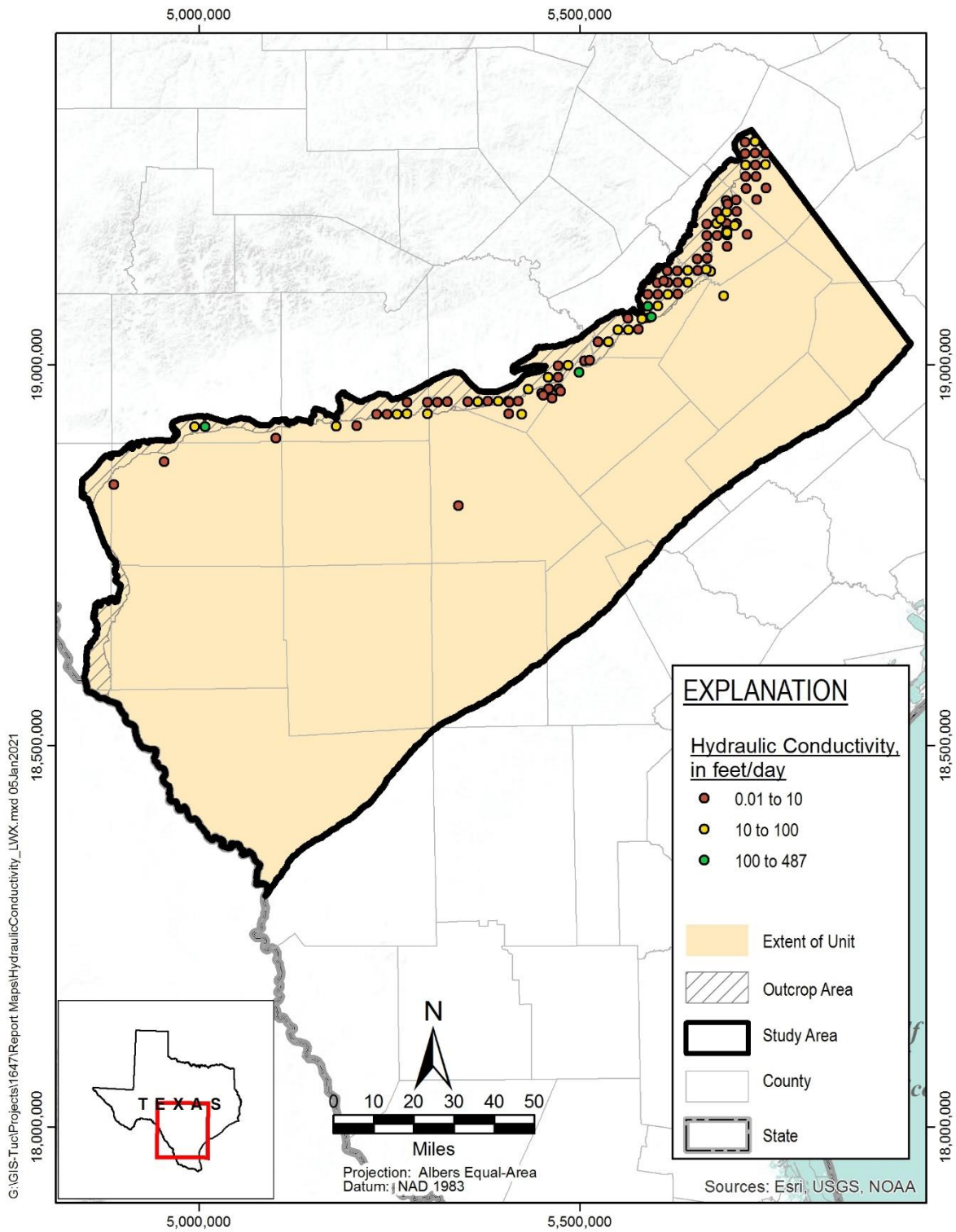

Figure 2-49. Hydraulic conductivity measurement locations for lower Wilcox Aquifer.

2.5.1.1 River Alluvium

No measurements of hydraulic properties for river alluvium were available for the study area. Assuming a lithology of sandy gravel, hydraulic conductivity values for the river alluvium deposits range from approximately 10 feet/day to 1,000 feet/day (Freeze and Cherry, 1979).

2.5.1.2 Sparta Aquifer

Aquifer test data for the Sparta Aquifer are very limited (2 measurements) (Table 4-5). Based on these measurements, hydraulic conductivity values range from 20 feet/day to 100 feet/day, with a geometric mean of approximately 45.6 feet/day. Hydraulic conductivity values simulated in the previous groundwater availability model by Kelley and others (2004) for this area ranged from 3 to 5 feet/day in the outcrop to less than 0.1 feet/day in the deep, downdip portions of the layer.

2.5.1.3 Weches Aquitard

No aquifer test data are available from wells constructed in the Weches Aquitard. The previous groundwater availability model by Kelley and others (2004) specified a vertical hydraulic conductivity value equal to 1×10^{-4} feet/day.

2.5.1.4 Queen City Aquifer

Estimated hydraulic conductivity values for the Queen City Aquifer range from 0.1 feet/day to 750 feet/day, with a geometric mean of 31.5 feet/day. The measurement values are distributed principally in the outcrop areas in the eastern parts of the study area (Figure 2-45).

2.5.1.5 Reklaw Aquitard

Estimated hydraulic conductivity values range from 0.01 feet/day to 575 feet/day, with a geometric mean of 18.5 feet/day. The measurement values are distributed principally in the outcrop areas in the eastern parts of the study area (Figure 2-46). The previous groundwater availability model by Kelley and others (2004) specified a vertical hydraulic conductivity value equal to 1×10^{-4} feet/day. Data suggest that zones of higher conductivity could occur in local areas of this aquitard layer, which is consistent with observations of cross-formational flows from the Carrizo-Wilcox Aquifer to the Queen City Aquifer discussed in Section 2.8.4 of this report.

2.5.1.6 Carrizo-Upper Wilcox

Estimated hydraulic conductivity values for the Carrizo-upper Wilcox aquifer layer range from 0.06 feet/day to 975 feet/day, with a geometric mean of 32.3 feet/day. More measurement values are available for this aquifer layer than other layers, which indicates that this layer is the principal groundwater source in the study area. The measurement values are distributed principally in the outcrop areas; however, a relatively large number of measurement values are available for down-dip areas as well (Figure 2-47).

2.5.1.7 Middle Wilcox

Estimated hydraulic conductivity values for the middle Wilcox range from 0.08 feet/day to 487 feet/day, with a geometric mean of 8.4 feet/day. Locations of measured data for the middle Wilcox are principally in the outcrop area with less points in the downdip portions than upper Wilcox interval (Figure 4-48).

2.5.1.8 Lower Wilcox

Estimated hydraulic conductivity values for the lower Wilcox range from 0.11 feet/day to 332 feet/day, with a geometric mean of 5 feet/day. Similar to the upper Wilcox interval, locations of measured data for the lower Wilcox are limited to the outcrop areas with very few measurements in downdip portions of the aquifer layer (Figure 4-49).

Although numerous wells in the study area have measurements of hydraulic properties, there are large areas where data are not available which prevents a comprehensive understanding of hydraulic properties of the aquifer system as a whole. This is especially true for the deep, downdip portions of the aquifer units.

The previous groundwater availability model by Kelley and others (2004) scaled initial hydraulic conductivities as a function of sand fraction and representative conductivities for clay and sand. Values were generally unchanged during calibration. Vertical conductivity throughout the Reklaw aquitard was decreased to better represent a confining unit.

Calibrated hydraulic conductivity distributions from the previous groundwater availability model by Kelley and others (2004) were evaluated for this study. Simulated hydraulic conductivities in the study area for the Sparta Aquifer ranged from less than 0.1 to about 5 feet/day. Simulated hydraulic conductivities in the Queen City Aquifer are similar to the Sparta Aquifer, with a range from less than 0.1 to about 10 feet/day. The Carrizo Aquifer is specified with the largest hydraulic conductivities, ranging from less than 0.1 to about 100 feet/day. The upper and middle Wilcox both have minimum specified hydraulic conductivities of 1 feet/day, but with maximums of 7 and 10 feet/day, respectively. The lower Wilcox unit has the second highest specified hydraulic conductivities in the model area, ranging from 2 feet/day to 30 feet/day, with an average of 2.2 feet/day. The confining layers of Weches and Reklaw both were specified with a hydraulic conductivity of 1 feet/day.

Data for vertical hydraulic conductivity within the southern portions of the Carrizo-Wilcox, Queen City, and Sparta aquifer system are not available for this study. Groundwater models are often used to estimate vertical hydraulic conductivity at a regional scale. A typical ratio of horizontal to vertical hydraulic conductivity (vertical anisotropy) ranges from 1 to 1,000 for model applications. The previous groundwater availability model estimated vertical hydraulic conductivity based on sand and clay fractions. In that model, a vertical hydraulic conductivity value of 1×10^{-4} feet/day was specified for confining units, which is equivalent to the approximate conductivity for a clay material. This value was selected based on the expectation that vertical hydraulic conductivity is controlled by depositional environmental and lithofacies (Kelley and others, 2004). Model input datasets for the

previous groundwater availability model for the southern portions of the Queen City and Sparta aquifers indicate horizontal isotropic hydraulic conductivity properties, which means horizontal conductivity is equal in all directions.

2.5.2 Storage Properties

No measurements of aquifer storage properties are available for the southern portions of the Carrizo-Wilcox, Queen City, and Sparta aquifer system. Deeds and others (2003) and Kelley and others (2004) specified values for specific yield and specific storage that allowed the model to reproduce measured changes in groundwater levels throughout the study area. Specific yield values for the Sparta, Queen City, Carrizo, and Wilcox aquifer layers were specified with a specific yield value of 0.15. A specific yield value of 0.10 is specified for the Weches and Reklaw confining layers. Typical specific yields for sedimentary materials range from 0.1 to 0.3 (Freeze and Cherry, 1979).

Storativity values from the previous groundwater availability model by Kelley and others (2004) were unchanged during calibration. For the Weches, Queen City, Reklaw, and Carrizo aquifer layers, storativity was estimated for the model by calculating specific storage as a function of sand fraction, specific storage of sand and clay, and depth and then multiplying by layer thickness. Average storativity values specified for these layers are 1.1×10^{-3} , 3.4×10^{-4} , 3.8×10^{-3} , 1.3×10^{-3} , and 1.3×10^{-3} (dimensionless), respectively. Average specified specific storage values for these layers are 3.7×10^{-6} , 5.3×10^{-6} , 3.4×10^{-6} , 4.5×10^{-6} , and 2.8×10^{-6} 1/feet, respectively. Storativity values specified for the three Wilcox layers in a previous groundwater availability model by Deeds and others (2003) were also specified in the groundwater availability model by Kelley and others (2004). Storativity for the Wilcox layers is not explicitly reported by Kelley and others (2004); however, specific storage is reported to be 4.5×10^{-6} 1/feet for all Carrizo-Wilcox aquifer layers.

2.5.3 Net Sand Thickness

The aquifer units in the study area comprise of thick, laterally continuous permeable fluvio-deltaic sands. Groundwater movement predominantly occurs within the sand intervals. Net sand fraction information could be used to scale aquifer hydraulic properties during model calibration. The model calibration report will summarize the use, if any, of this information in the model.

Sand distribution and thickness are important aquifer properties in quantifying groundwater volumes and estimating hydraulic properties of the hydrostratigraphic units of the study area. Geological formations within the study are generally comprised of interbedded layers of sand and clay. Those units which contain higher sand content or cumulative sand thickness are more capable of producing groundwater economically. Units which are chiefly comprised of clay act as aquitards, which may also contain smaller amounts of groundwater but restrict the movement of groundwater from one aquifer to another.

Net sand and percent sand thickness maps were prepared for each hydrostratigraphic unit using lithologic interval data from existing and updated interpretations of geophysical well

logs and existing descriptions of lithology from driller’s logs. The primary source of data was from the TWDB Brackish Resources Aquifer Characterization System Database which includes lithologic interpretations from Hamlin and others (2019), Meyers and others (2019, unpublished), Wise (2014), and Kelley and others (2004). Source data for lithologic intervals from geophysical interpretations were classified using a two-tier system (100 percent sand or 100 percent clay per interpreted interval) or a four-tier system which provided varied sand percentages. Source data from driller’s logs, which inherently vary widely in description, were simplified to a four-tier system by Meyers and others (2019, unpublished). For this study, existing interval data with four-tier classification were modified to a two-tier system for consistency among sources.

In total, 3,469 wells had lithologic interpretations. The lithologic interpretations were grouped by hydrostratigraphic unit as determined by existing or updated hydrostratigraphic contact interpretations from borehole electrical logs in the Brackish Resources Aquifer Characterization System Database. Where hydrostratigraphic contact interpretations were not available, the updated model framework raster layers were evaluated to the wells to group the lithologic interpretations by the inferred hydrostratigraphic unit and were included in the net sand analysis where more spatial representation was needed such as outcrop areas.

For each hydrostratigraphic unit, the net sand analysis prioritized well locations where the lithologic interpretations represented the full hydrostratigraphic interval. These locations were determined by wells fully penetrating the unit based on hydrostratigraphic contacts from the borehole electrical log analysis. Where needed for adequate spatial distribution, select locations were included if the lithologic interpretation represented at least 80 percent of the hydrostratigraphic unit thickness. In a few instances, some locations were disregarded if they did not support the regional trend, particularly from driller’s log source data.

Net sand thickness was calculated at each well as the sum of the sand intervals, as classified by the two-tier system, for each hydrostratigraphic model layer. Percent sand was calculated at each well by the ratio of the net sand to hydrostratigraphic model layer thickness. Table 2-5 provides the number of wells used for each hydrostratigraphic unit and the average percent sand for all wells.

Table 2-5. Summary of percent sand for aquifer units.

| Hydrostratigraphic Unit | Number of Well Locations Used | Average Percent Sand |
|--------------------------------|--------------------------------------|-----------------------------|
| Sparta | 293 | 0.35 |
| Weches | 421 | 0.08 |
| Queen City | 460 | 0.39 |
| Reklaw | 465 | 0.15 |
| Carrizo - Upper Wilcox | 527 | 0.65 |
| Middle Wilcox | 571 | 0.27 |
| Lower Wilcox | 535 | 0.45 |

Percent sand raster files were prepared by interpolating the percent sand values at each well using the inverse distance weighted method in ArcGIS. These raster files were then converted into net sand raster files using GIS spatial analysis tools and the framework model layer thickness raster files. Percent sand was interpolated first to ensure the net sand thickness did not exceed the hydrostratigraphic unit thickness particularly for the thinning outcrop areas with limited data availability.

2.5.3.1 Sparta Aquifer

A total of 293 well locations were used to prepare the net sand thickness and percent sand maps of the Sparta Aquifer (Figure 2-50). Net sand thickness values ranged from 0 at the updip outcrop edge to over 350 feet in the southwestern portion of the study area in Webb county. A depocenter of maximum sand thickness is formed in the southwest portion of the study area and generally trends northeast-southwest.

2.5.3.2 Weches Aquitard

A total of 421 well locations were used to prepare the net sand and percent sand maps of the Weches aquitard (Figure 2-51). The Weches aquitard is relatively thin and generally greater than 80 percent shale/clay (less than 20 percent sand) across most of the study area.

2.5.3.3 Queen City Aquifer

A total of 460 well locations were used to prepare the net sand thickness and percent sand maps of the Queen City aquifer (Figure 2-52). Net sand thickness values ranged from 0 at the updip outcrop edge to over 1,100 feet in the large depocenter that trends southwest-northeast from Webb County to Atascosa County, similar to the net sand trend in the Sparta Aquifer.

2.5.3.4 Reklaw Aquitard

A total of 465 well locations were used to prepare the net sand thickness and percent sand maps of the Reklaw aquitard (Figure 2-53). The Reklaw aquitard, similar to the Weches, is relatively thin and generally greater than 80 percent shale/clay (less than 20 percent sand), although localized zones of increased sand exist.

2.5.3.5 Carrizo-Upper Wilcox

A total of 527 well locations were used to prepare the net sand thickness and percent sand maps of the Carrizo-upper Wilcox interval (Figure 2-54). Net sand thickness values ranged from 0 at the updip outcrop edge to over 1,000 feet in the depocenter formed in the central area of Atascosa, Karnes, and Wilson counties. This depocenter is chiefly composed of coarse-grained bed-load fluvial channel deposits (Hamlin, 1988). As the principal aquifer source, the Carrizo-upper Wilcox interval comprises the highest sand content of the model area. Sand percent ranges from greater than 90 percent in the eastern updip area to about 50 percent or less to the west and along the Rio Grande.

2.5.3.6 Middle Wilcox

A total of 571 well locations were used to prepare the net sand thickness and percent sand maps of the middle Wilcox interval (Figure 2-55). Net sand thickness ranged from 0 to over 600 feet in the northeastern corner but is generally less than 300 feet across the study area. The middle Wilcox interval varies significantly in some areas but is generally about 70 percent shale/clay (30 percent sand) and may act as an aquitard and flow barrier between the Carrizo-upper Wilcox and lower Wilcox intervals in certain areas. The middle Wilcox interval also includes the distinct Yoakum canyon which trends generally north-south in Gonzales, DeWitt, and Lavaca counties and results in a thick wedge of shale which is not discernable on the net sand thickness map but is apparent on the percent sand map and where sand content is less than 10 percent. The Yoakum canyon was a large submarine channel that was filled with shale deposits of the Middle Wilcox (Hargis, 2009).

2.5.3.7 Lower Wilcox

A total of 535 well locations were used to prepare the net sand thickness and percent sand maps of the Lower Wilcox interval (Figure 2-56). Net sand thickness values ranged from 0 at the updip outcrop edge to over 1,800 feet in the depocenter in the northeast, down-dip portion of the study area which then thins with a trend to the southwest. The elongated depocenter is generally about 60 percent sand and decreases in sand content both in the updip and down-dip direction. In Gonzales, DeWitt, and Lavaca counties, the effect of the Yoakum canyon incision into the lower Wilcox interval which resulted in a thinner overall unit thickness along the canyon is apparent due to the generally north-south trend of decreased sand thickness.

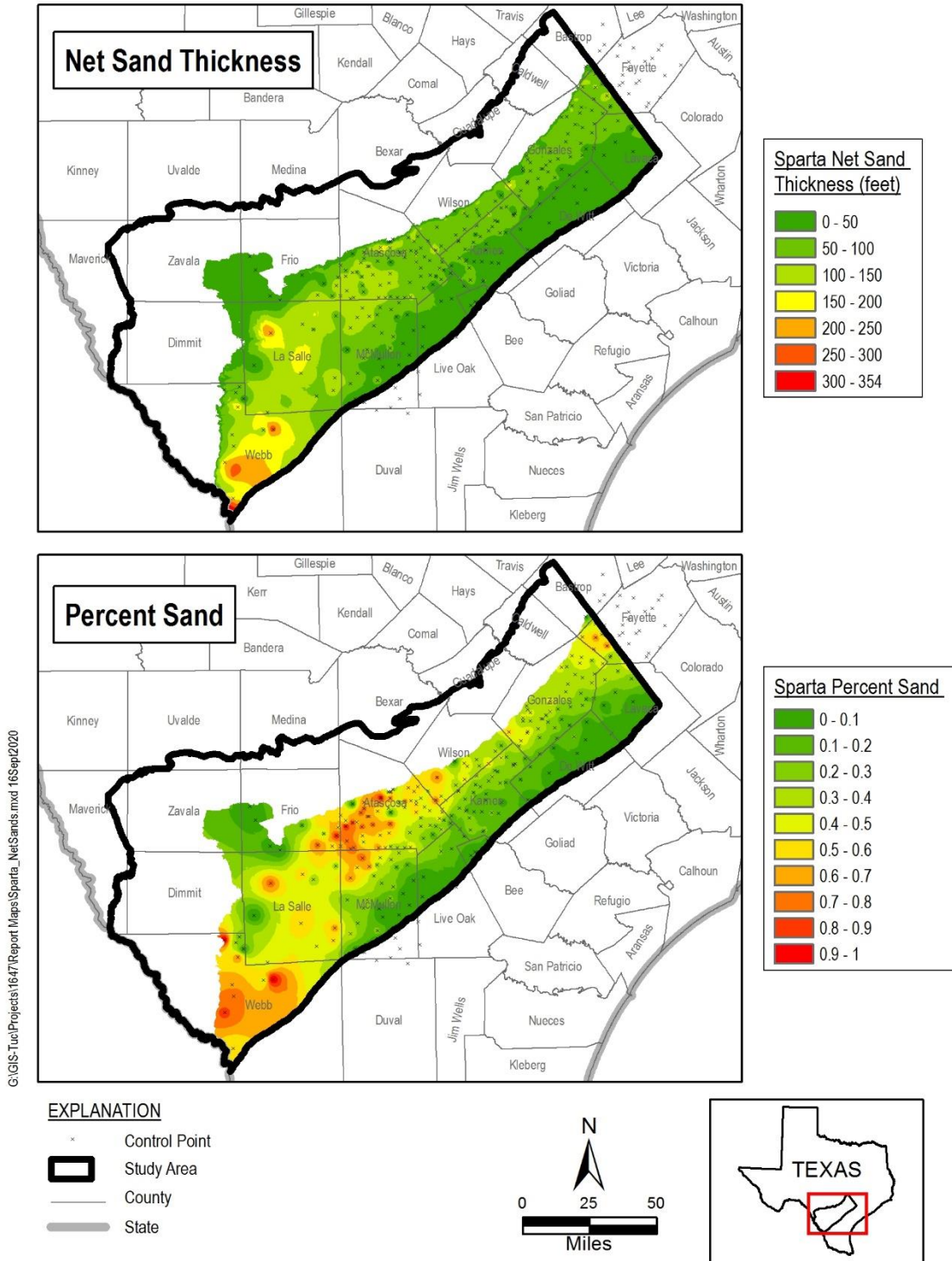

Figure 2-50. Net sand thickness and percent sand for Sparta Aquifer.

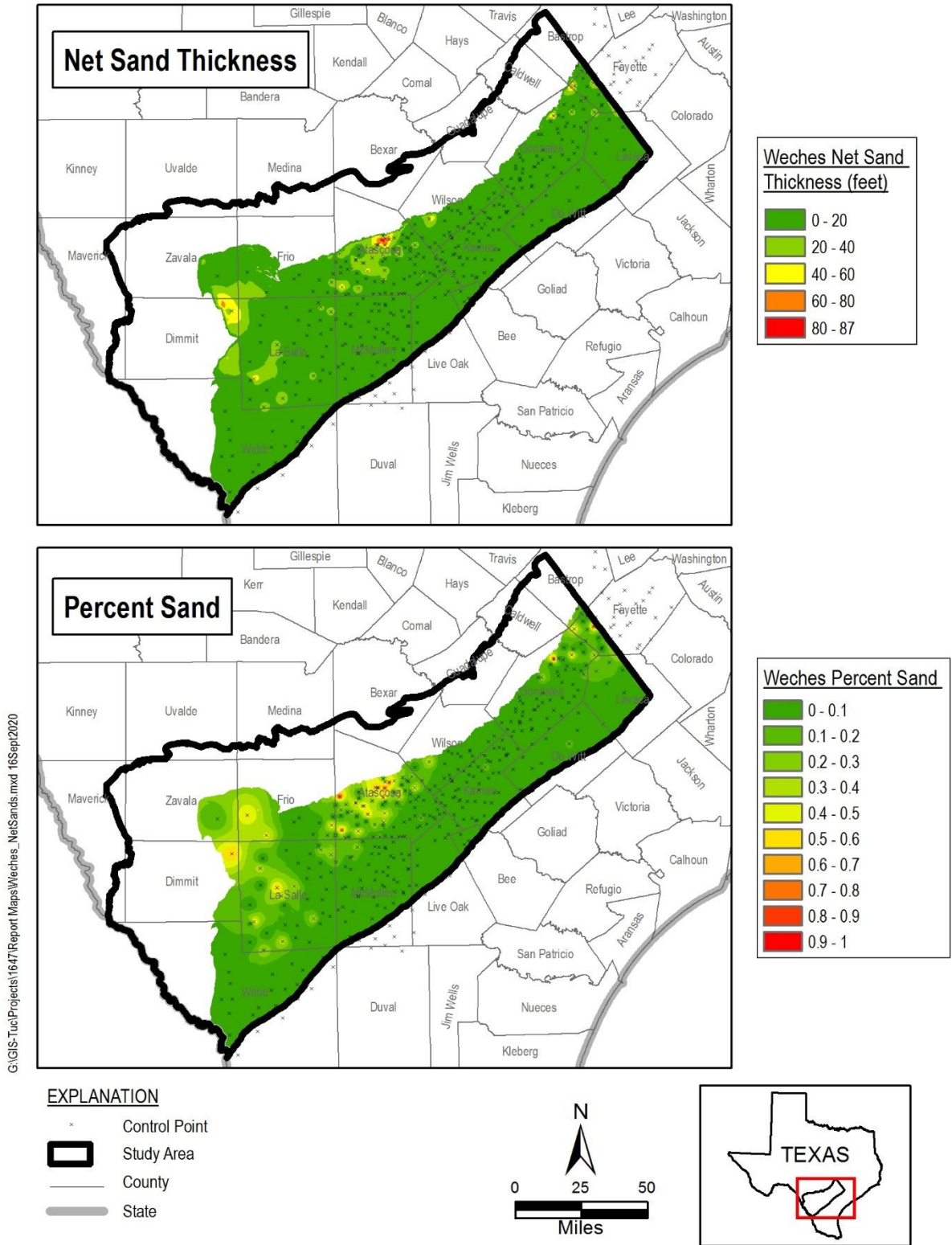

Figure 2-51. Net sand thickness and percent sand for Weches Aquitard.

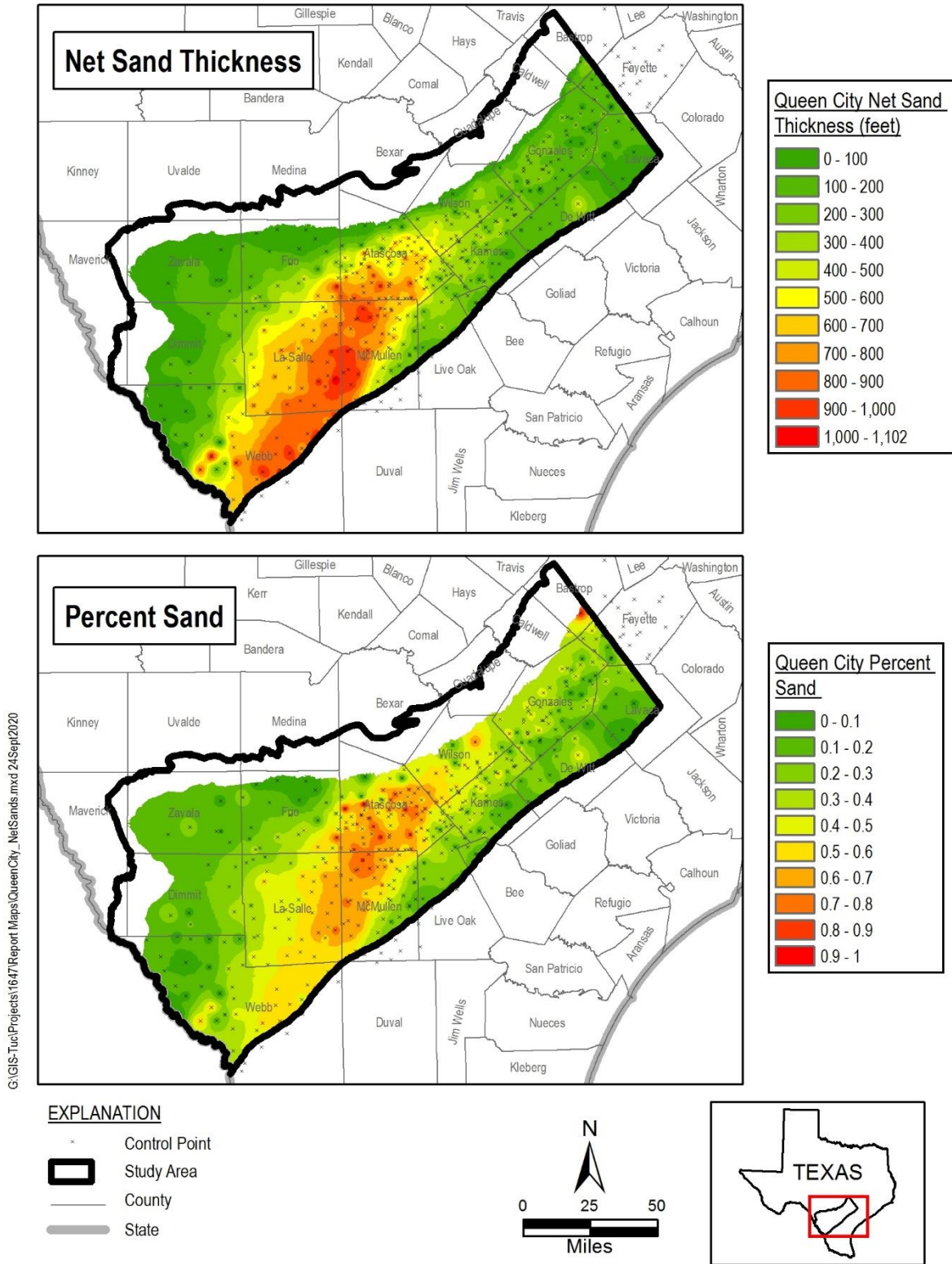

Figure 2-52. Net sand thickness and percent sand for Queen City Aquifer.

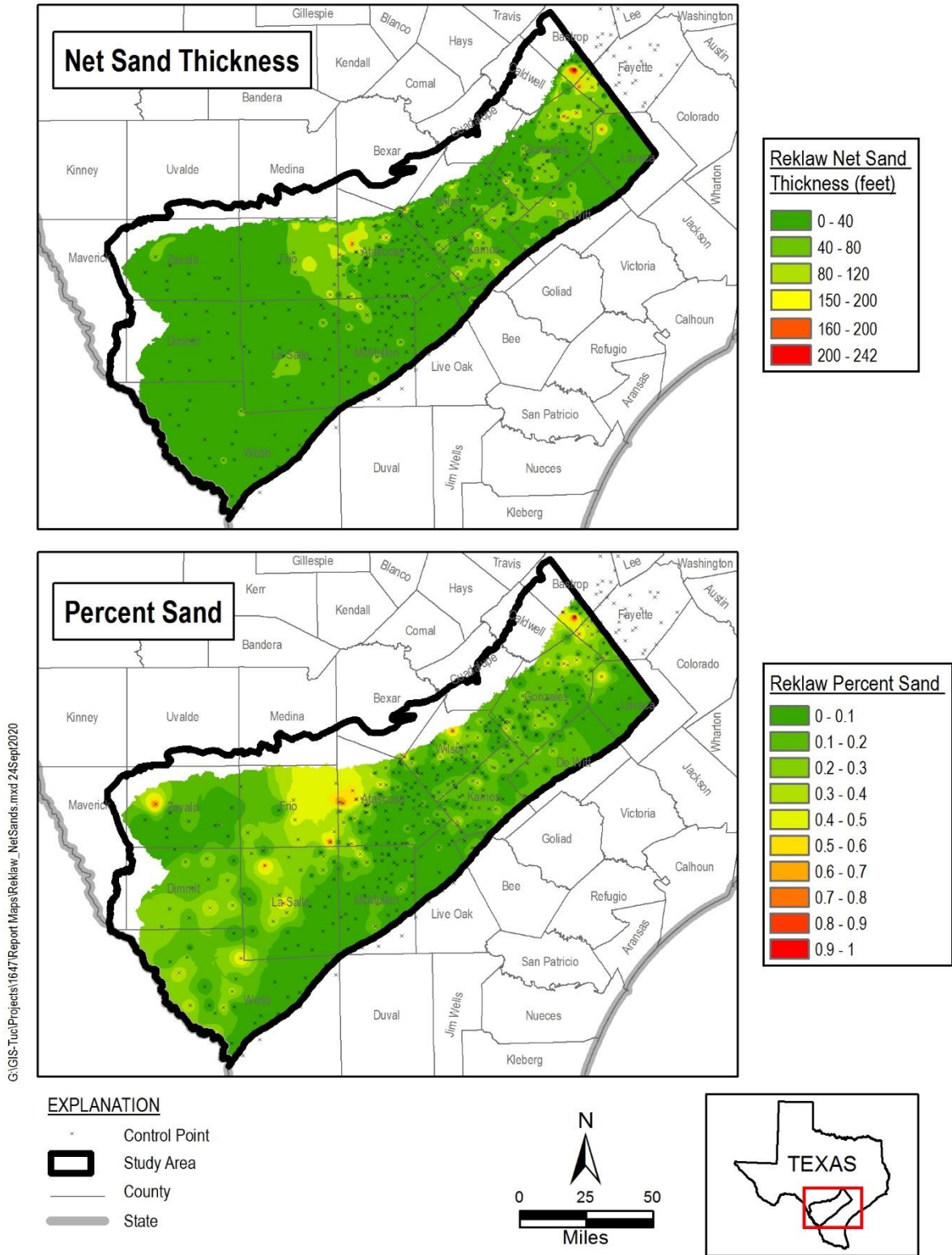

Figure 2-53. Net sand thickness and percent sand for Reklaw Aquitard.

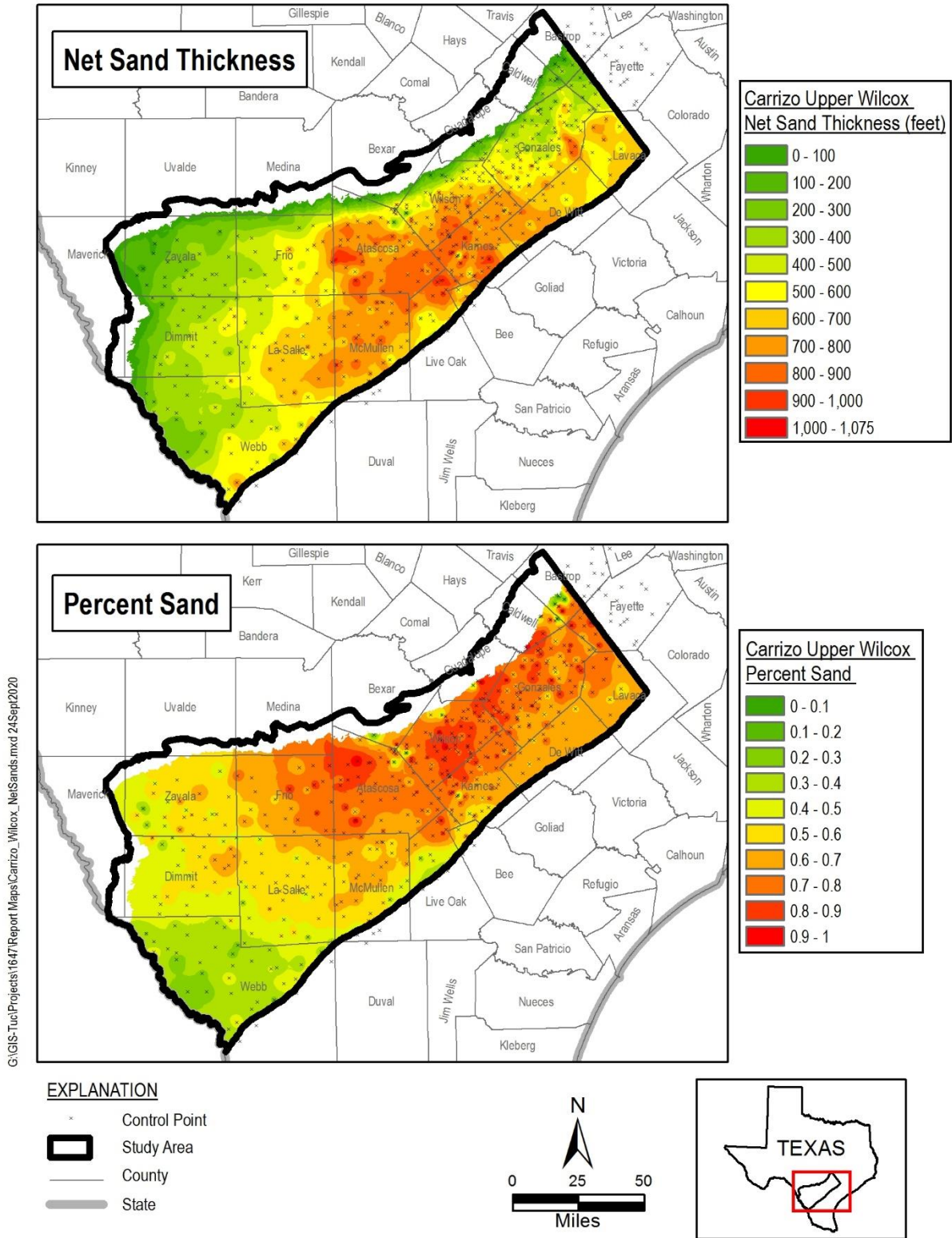
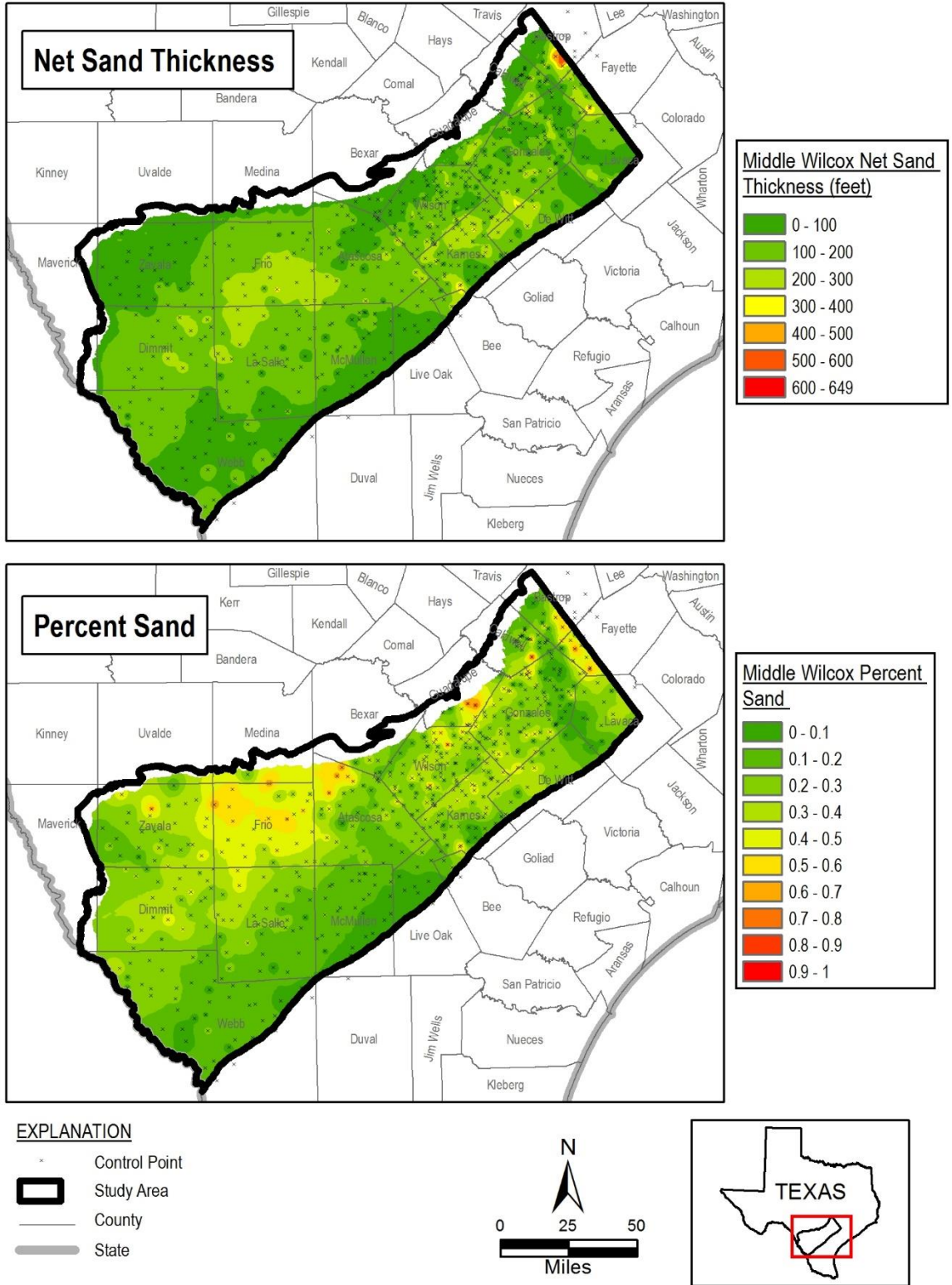

Figure 2-54. Net sand thickness and percent sand for Carrizo-Upper Wilcox Aquifer Interval.



G:\GIS-Tue\Projects\1647\Report Maps\MiddleWilcox_NetSands.mxd 24Sept2020

Figure 2-55. Net sand thickness and percent sand for Middle Wilcox Aquifer.

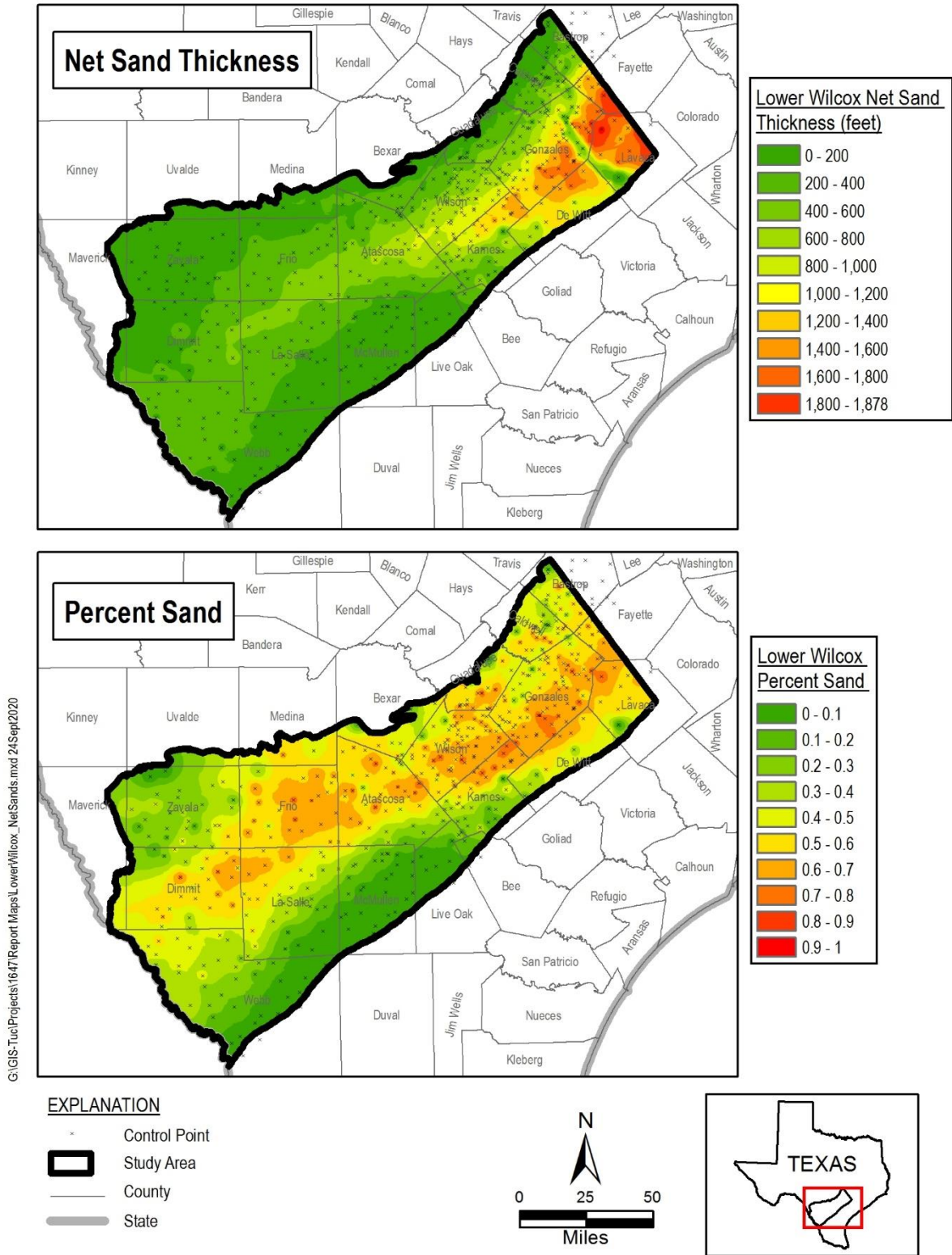

Figure 2-56. Net sand thickness and percent sand for Lower Wilcox Aquifer.

2.6 Potential for Subsidence

Subsidence is the gradual lowering of land surface elevation and typically occurs when large amounts of groundwater have been extracted from unconsolidated aquifers where compressible lithofacies exist. The southern portion of the Carrizo-Wilcox, Queen City, and Sparta aquifer system comprises hydrostratigraphic units containing interbedded, water-bearing sand and clay intervals. Land subsidence occurs when groundwater pumping results in substantial depressurization of the aquifer, thus causing compaction of clays. The compaction of aquifer layers could propagate to the surface causing land surface subsidence. Concerns with respect to land subsidence principally relates to potential damage to infrastructure, such as roadways, pipelines, and canals.

Land subsidence due to excessive groundwater pumping has not been documented in the study area. A Subsidence District is not present in the study area. Land subsidence will be evaluated during the numerical modeling process if model results indicate large groundwater level drawdown will occur from increased pumping in the region.

A study on variability of Texas aquifers to pumping-induced subsidence was recently conducted by Furnans and others (2017) for the TWDB. That study estimated the risk for subsidence for major and minor aquifers throughout Texas, including the Sparta, Queen City, and Carrizo-Wilcox aquifers. Subsidence risk was evaluated by developing a risk matrix that incorporated three factors: (1) distribution, thickness, and compressibility of clay layers, (2) amount and timing of water level changes, and (3) lowest historical water level. Subsidence risk value was assigned to individual wells with data. Subsidence risks at well locations throughout the Sparta Aquifer, the Queen City Aquifer, and the Carrizo-Wilcox Aquifer are shown on Figure 2-57, Figure 2-58, and Figure 2-59, respectively. Results of the Furnans and others (2017) study suggest that the southern portion of the Carrizo-Wilcox Aquifer has a medium to high risk for future subsidence due to pumping in the northeast portion of the study area and a generally low risk in the southwestern portion of the study area west of the Frio. The southern portion of the Queen City and Sparta aquifers have a generally medium risk of subsidence in the study area.

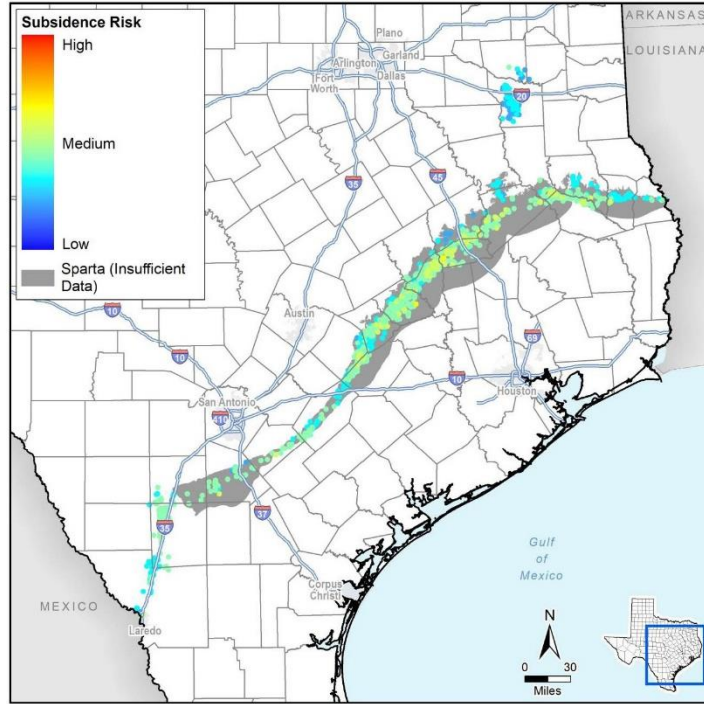

Figure 2-57. Sparta Aquifer subsidence risk vulnerability at well locations; from Furnans and others (2017).

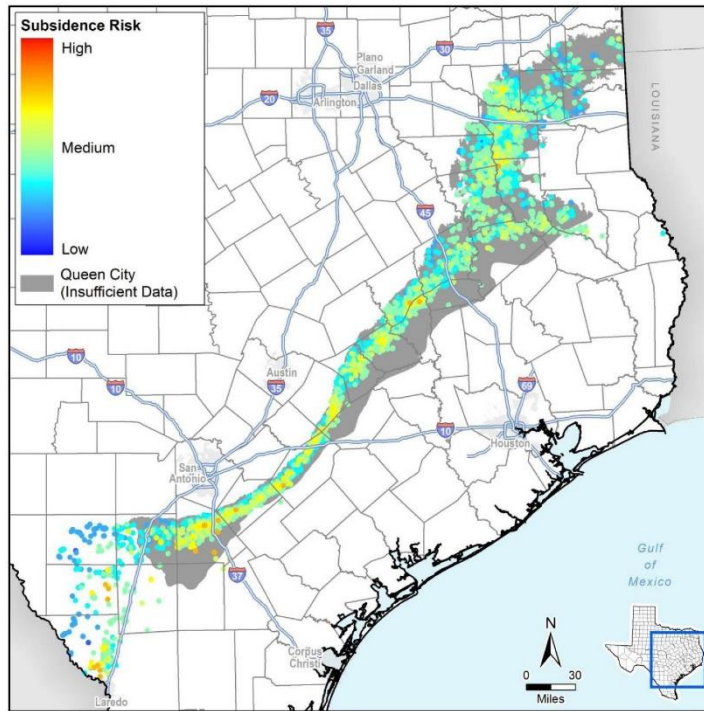

Figure 2-58. Queen City Aquifer subsidence risk vulnerability at well locations; from Furnans and others (2017).

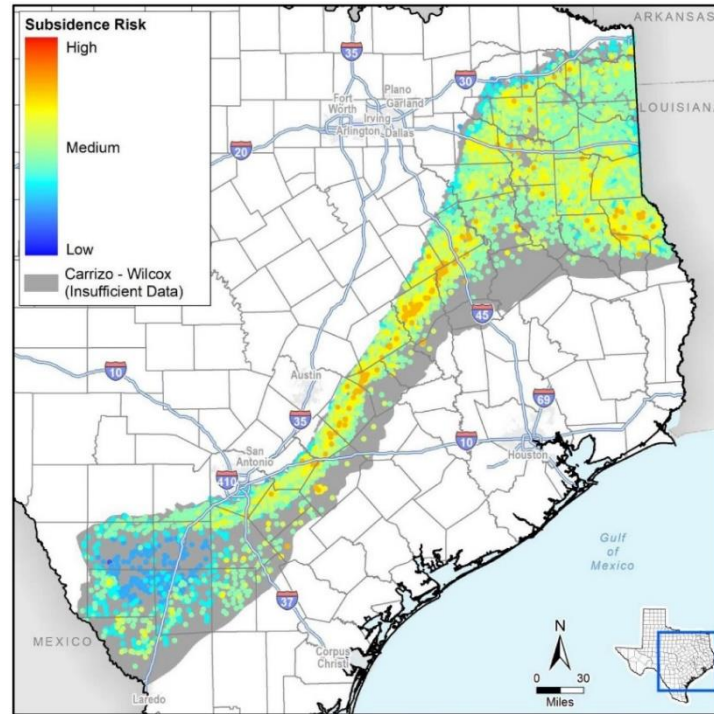

Figure 2-59. Carrizo-Wilcox Aquifer subsidence risk vulnerability at well locations; from Furnans and others (2017).

2.7 Aquifer Discharge

Aquifer discharge refers to the groundwater exiting a groundwater system. Groundwater discharge mechanisms in the southern portion of the Carrizo-Wilcox, Queen City, and Sparta aquifers include groundwater pumping withdrawals, discharges to surface water features, evapotranspiration, and groundwater movement into adjacent aquifer units. Under predevelopment conditions, recharge to the aquifer is balanced by the same amount of discharge from the aquifer. Kelley and others (2004) estimate that groundwater evapotranspiration consumes about 9 percent of recharge in the study area and groundwater discharge to streams consumes about 84 percent of recharge; these discharges are components of rejected recharge. The following sections describe the components of groundwater discharge that occur in the study area.

2.7.1 Groundwater Withdrawals by Pumping

Groundwater pumping data were compiled for this study primarily from TWDB records of pumping estimates and are summarized herein. These data will be processed and spatially allocated or distributed for the groundwater flow model. Implementation of groundwater pumping in the groundwater model will be discussed in subsequent chapters of this report once model calibration is complete.

Groundwater pumping estimates from annual TWDB water use surveys were obtained for the years 1980 through 2017 for counties in Texas within the study area (TWDB, 2020c) except for the time period of 1981 through 1983 where data were not available. For counties that are located partially outside the study area, annual pumping estimates for the

entire county are reported. Data for the years 1981 through 1983 were estimated by linear interpolation of the available water use estimates. The water use surveys collect pumping estimates for six water use sectors: municipal, irrigation, manufacturing, steam-electric generation, livestock, and mining. Domestic pumping estimates are not included in the TWDB water use surveys. Data attributes of the annual TWDB datasets allow pumping estimates to be evaluated by aquifer source, county, and water use sector for this study.

Estimated annual pumping by primary aquifer source from 1980 to 2017 for the study area is shown on Figure 2-60. The primary aquifers summarized in these datasets include the Sparta, Queen City, Carrizo-Wilcox, and "Other" aquifers. "Other Aquifer" estimates included in this study comprises data from six counties in the study area that are located west of Frio River, where pumping estimates for the Queen City and Sparta aquifers are not classified by the historical TWDB dataset. In the area west of Frio River, the Sparta and Queen City aquifers have been historically recognized as their geological equivalents: the Laredo Formation and El Pico Clay, respectively. According to TWDB, pumping estimates categorized as "Other Aquifer" may include data from wells completed in alluvium and in any other units shallower than the Carrizo Formation but deeper than the Yegua-Jackson aquifer. At least a portion of the reported pumping from this aquifer designation is assumed to include pumping from the continuation of the Sparta and Queen City model layers in this region of the study area. The six counties include Dimmit, Frio, LaSalle, McMullen, Webb, and Zavala. Data for "Other Aquifer" were not included for Maverick and Uvalde counties since only a small portion of those counties intersect the model boundary and the areas are outside of the extents of the Queen City and Sparta aquifers.

TWDB water use estimates indicate that total annual groundwater pumping from all included aquifers has varied in some years but has generally decreased slightly since 1980 (Figure 2-61). Total annual groundwater withdrawals average about 290,000 AF and range from approximately 192,000 AF in 2007 to approximately 362,000 AF in 2011. The peak in 2011 directly correlated with a large increase in estimates for irrigation water use in Frio county as well as general increases in irrigation and municipal water use in the most actively pumped counties in the study area. A similar spike in 2002 directly correlated with an abnormally large increase in irrigation water use specifically in Zavala county. For the most recent year considered for this study, 2017, pumping is estimated to be approximately 300,000 AF, which is an increase from the previous two years but follows a generally declining trend since 2011.

Average annual pumping is summarized by aquifer source, time period, and percent of total pumping in Table 2-6. The Carrizo-Wilcox Aquifer has been the principal source of groundwater supply in the study area over the period of record for pumping estimates (Figure 2-60). About 96 percent of pumping in the model domain from 1980 to 2017 has occurred from the Carrizo-Wilcox Aquifer, which includes the Carrizo-upper Wilcox, middle Wilcox, and lower Wilcox intervals. The Sparta and Queen City aquifers are relatively minor sources of total groundwater supply across the study area but are important sources of groundwater in some areas. Annual groundwater withdrawal estimates for the Sparta, Queen City, and "Other" aquifers have generally increased since the year 2000. Although "Other Aquifer" estimates account for a relatively small portion of total pumping, it is

uncertain if this increase could be a result of changes in reporting by TWDB rather than actual pumping. There is an apparent shift in the estimated pumping values for “Other Aquifer” in Zavala county where there were no estimates prior to 2000 and an average of about 5,000 acre-feet per year reported from 2000 through 2017. About 85 percent of all pumping from the “Other Aquifer” category within the model domain was reported from Zavala County in the years 2000 to 2017. Annual pumping estimates for individual counties are summarized by aquifer source in charts in Appendix A.

Table 2-6. Summary of annual water use by aquifer.

| Aquifer Source | ESTIMATED ANNUAL PUMPING IN ACRE FEET | | | | | |
|-------------------------------|---------------------------------------|--------------------------------------|--------------------------|--------------------------------------|--------------------------|--------------------------------------|
| | Average 1980- 1999 | Percent of Total 1980- 1999 | Average 2000- 2017 | Percent of Total 2000- 2017 | Average 1980- 2017 | Percent of Total 1980- 2017 |
| Sparta Aquifer | 2,640 | 0.9% | 6,444 | 2.3% | 4,442 | 1.5% |
| Queen City Aquifer | 3,084 | 1.0% | 6,754 | 2.4% | 4,822 | 1.7% |
| Carrizo-Wilcox Aquifer | 288,321 | 98.0% | 266,001 | 93.2% | 277,748 | 95.8% |
| Other Aquifer | 253 | 0.1% | 6,004 | 2.1% | 2,977 | 1.0% |

Estimated annual pumping by water use sector from 1980 to 2017 for the study area is shown on Figure 2-61. Annual pumping is summarized by water use and aquifer source in Table 2-7. Groundwater withdrawals during this time period occurred largely for irrigation uses and, to a lesser degree, municipal and rural domestic water supply. With the exception of abnormally high years in 2002 and 2011, groundwater withdrawals for irrigation water use have generally decreased through time from approximately 287,000 AF or 85 percent of total withdrawals in 1980 to approximately 154,000 AF or about 52 percent of total withdrawals in 2017. Pumping for municipal use has increased from about 25,000 AF or 7 percent of total pumping in 1980 to approximately 91,000 AF or 30 percent of total pumping in 2017. Withdrawals for rural domestic use are estimated to have increased from about 4 percent of total pumping in 1980 to about 11 percent in 2017. Manufacturing withdrawals have been relatively stable accounting for a small portion of total withdrawals averaging less than 1 percent since 1980. Mining withdrawals also have historically accounted for a small portion of total withdrawals, but significantly decreased after 1999 according to TWDB estimates. Steam-electric generation and livestock withdrawals have slightly increased over time but still accounted for an average of less than 5 percent each of total withdrawals in the study area since 1980.

Estimated annual pumping is summarized by county and water use sector in Appendix B. Annual pumping is summarized by county and average percent of total pumping in Table 2-8. Based on the TWDB water use surveys, the majority of groundwater pumping from the Queen City, Sparta, and Carrizo-Wilcox aquifers has historically occurred in Atascosa, Frio, and Zavala counties. On average, those three counties have combined for over 70 percent of total withdrawals in the study area since 1980. In more recent years, Gonzales county has accounted for an increasing percentage of total pumping in the study area, while pumping has generally decreased in Atascosa, Frio, and Zavala counties.

Groundwater use in Gonzales county has been predominantly for municipal growth beginning in 2011. Annual pumping estimates for individual counties are summarized by aquifer source in charts in Appendix A.

Domestic pumping estimates were not available from TWDB. Data were compiled from various sources to estimate rural domestic groundwater withdrawals from 1980 through 2017. For the period of 1980 through 1999, historical domestic pumping values for the Carrizo-Wilcox aquifer were extracted from the previous Southern Carrizo-Wilcox groundwater availability model dataset (Deeds and others, 2003). In that study, data from previously available TWDB rural domestic pumping that were not aquifer specific, were processed to include estimates for the years 1981 to 1983 and 1997 to 1999 using linear regression methods, then spatially and vertically distributed to individual model grid cells using census block data and interpolated well depths (Deeds and others, 2003). Historical domestic pumping values for the Queen City and Sparta aquifers for 1980 through 1999 were extracted from the previous Queen City and Sparta groundwater availability model update dataset (Kelley and others, 2004). In that study, data that were not aquifer specific were similarly processed to interpolate for missing years in the previously available TWDB records, then spatially and vertically distributed to individual model grid cells using census block data and aquifer allocation ratios based on the previous groundwater availability model and measured head levels in rural domestic wells in the TWDB database (Kelley and others, 2004). Groundwater withdrawals for the years 2000 through 2017, were estimated based on population density from 2000 and 2010 census block data and a water use assumption of 140 gallons per day (1.2 AF/year) per capita. The per capita water use rate is based on reported domestic water use estimates from the 2016 South Central Texas Regional Water Plan for Region L (South Central Texas Regional Water Planning Group and others, 2015). Census blocks for 1980 and 1990, obtained from the United States Census Bureau (2020), are shown on Figure 2-62, overlain by extents of urban areas which were omitted from this analysis. Withdrawal estimates distributed by county and basin were then vertically assigned to an aquifer based on the vertical allocation factors defined by the previous groundwater availability model.

Distribution of groundwater use from each aquifer are shown through time on Figures 2-63 through 2-66. The time periods coincide with the water level contour maps shown on Figures 2-21 through 2-23. The source for the majority of groundwater pumped from in the study area is the Carrizo-Wilcox Aquifer, particularly in Zavala, Frio, Atascosa, and Wilson counties. Estimated pumping for the Carrizo-Wilcox will be distributed vertically to the Carrizo-upper Wilcox, middle Wilcox, and lower Wilcox intervals based on the vertical allocations defined by the previous groundwater availability model. Vertical distributions could be adjusted during model calibration for consistency with water level trends. This section will be updated to incorporate any adjustments to pumping volumes and distributions after completion of model calibration.

Data requests for groundwater pumping information were submitted to the Groundwater Conservation Districts in the study area. As of this report date, pumping data were obtained from one district (Plum Creek). Annual groundwater pumping for this district is summarized in Table 2-9.

Table 2-7. Annual estimated groundwater pumping by water use sector and aquifer source.

| Aquifer Source | 1980 | 1981 | 1982 | 1983 | 1984 | 1985 | 1986 | 1987 | 1988 | 1989 | 1990 | 1991 | 1992 | 1993 | 1994 | 1995 | 1996 | 1997 | 1998 | 1999 |
|------------------------------|-------------|-------------|-------------|-------------|-------------|-------------|-------------|-------------|-------------|-------------|-------------|-------------|-------------|-------------|-------------|-------------|-------------|-------------|-------------|-------------|
| <i>Municipal</i> | | | | | | | | | | | | | | | | | | | | |
| Sparta Aquifer | 23,980 | 25,433 | 26,894 | 28,354 | 29,807 | 24,141 | 26,386 | 27,696 | 31,164 | 32,576 | 30,214 | 29,843 | 28,120 | 31,507 | 31,481 | 32,298 | 36,483 | 33,949 | 36,535 | 37,556 |
| Queen City Aquifer | 296 | 308 | 319 | 331 | 343 | 3,443 | 170 | 200 | 182 | 207 | 350 | 384 | 365 | 340 | 334 | 304 | 296 | 228 | 237 | 240 |
| Carrizo-Wilcox Aquifer | 431 | 414 | 396 | 380 | 363 | 404 | 347 | 395 | 416 | 453 | 474 | 447 | 430 | 464 | 457 | 515 | 530 | 507 | 640 | 541 |
| Other Aquifer | 37 | 35 | 32 | 30 | 28 | 45 | 40 | 21 | 9 | 43 | 60 | 183 | 78 | 304 | 23 | 325 | 256 | 296 | 375 | 275 |
| <i>Manufacturing</i> | | | | | | | | | | | | | | | | | | | | |
| Sparta Aquifer | 1,354 | 1,638 | 1,923 | 2,207 | 2,491 | 1,361 | 1,921 | 1,773 | 2,474 | 1,516 | 1,540 | 1,755 | 2,053 | 1,208 | 1,033 | 1,088 | 943 | 860 | 837 | 1,455 |
| Queen City Aquifer | 0 | 0 | 0 | 0 | 0 | 0 | 0 | 0 | 0 | 0 | 0 | 0 | 0 | 0 | 0 | 0 | 4 | 0 | 0 | 0 |
| Carrizo-Wilcox Aquifer | 0 | 0 | 1 | 2 | 2 | 2 | 2 | 0 | 0 | 0 | 0 | 0 | 0 | 0 | 0 | 0 | 0 | 108 | 43 | 43 |
| Other Aquifer | 52 | 42 | 33 | 24 | 14 | 11 | 10 | 0 | 8 | 4 | 2 | 0 | 0 | 11 | 9 | 14 | 0 | 12 | 1 | 19 |
| <i>Mining</i> | | | | | | | | | | | | | | | | | | | | |
| Sparta Aquifer | 4,309 | 3,902 | 3,497 | 3,091 | 2,684 | 4,148 | 1,680 | 3,751 | 3,875 | 2,718 | 2,802 | 4,028 | 4,011 | 4,034 | 3,831 | 3,903 | 3,904 | 3,748 | 3,476 | 3,700 |
| Queen City Aquifer | 0 | 1 | 2 | 4 | 5 | 5 | 0 | 6 | 6 | 6 | 6 | 14 | 8 | 8 | 8 | 8 | 8 | 8 | 8 | 7 |
| Carrizo-Wilcox Aquifer | 0 | 1 | 2 | 4 | 5 | 4 | 0 | 4 | 5 | 5 | 5 | 7 | 7 | 7 | 7 | 7 | 7 | 7 | 7 | 6 |
| Other Aquifer | 85 | 75 | 65 | 55 | 45 | 20 | 0 | 30 | 41 | 44 | 44 | 53 | 46 | 46 | 26 | 31 | 31 | 25 | 17 | 25 |
| <i>Electric Power</i> | | | | | | | | | | | | | | | | | | | | |
| Sparta Aquifer | 682 | 2,047 | 3,411 | 4,776 | 6,140 | 4,239 | 5,623 | 5,718 | 7,146 | 5,539 | 6,037 | 6,688 | 6,037 | 6,585 | 6,331 | 6,172 | 6,075 | 6,964 | 7,343 | 6,973 |
| Queen City Aquifer | 0 | 0 | 0 | 0 | 0 | 0 | 0 | 0 | 0 | 0 | 0 | 0 | 0 | 0 | 0 | 0 | 0 | 0 | 0 | 0 |
| Carrizo-Wilcox Aquifer | 0 | 0 | 0 | 0 | 0 | 0 | 0 | 0 | 0 | 0 | 0 | 0 | 0 | 0 | 0 | 0 | 0 | 0 | 0 | 0 |
| Other Aquifer | 0 | 0 | 0 | 0 | 0 | 0 | 0 | 0 | 0 | 0 | 0 | 0 | 0 | 0 | 0 | 0 | 0 | 0 | 0 | 0 |
| <i>Irrigation</i> | | | | | | | | | | | | | | | | | | | | |
| Sparta Aquifer | 277,648 | 276,660 | 275,673 | 274,686 | 273,698 | 208,317 | 173,148 | 145,368 | 223,103 | 265,484 | 237,405 | 239,196 | 214,624 | 214,685 | 233,512 | 233,666 | 232,193 | 168,805 | 224,450 | 190,550 |
| Queen City Aquifer | 5,204 | 4,305 | 3,406 | 2,510 | 1,611 | 1,129 | 1,552 | 1,210 | 1,592 | 2,012 | 1,794 | 1,813 | 1,538 | 1,767 | 880 | 958 | 1,003 | 751 | 1,105 | 888 |
| Carrizo-Wilcox Aquifer | 3,831 | 3,167 | 2,504 | 1,842 | 1,178 | 130 | 114 | 113 | 122 | 247 | 263 | 248 | 306 | 245 | 965 | 869 | 1,250 | 826 | 666 | 626 |
| Other Aquifer | 0 | 0 | 0 | 0 | 0 | 0 | 0 | 0 | 0 | 0 | 0 | 0 | 0 | 0 | 0 | 0 | 0 | 0 | 0 | 0 |
| <i>Livestock</i> | | | | | | | | | | | | | | | | | | | | |
| Sparta Aquifer | 4,248 | 3,804 | 3,360 | 2,915 | 2,471 | 2,221 | 2,149 | 2,359 | 2,296 | 2,269 | 2,316 | 2,350 | 2,252 | 2,303 | 2,489 | 2,439 | 2,341 | 2,084 | 1,837 | 2,010 |
| Queen City Aquifer | 855 | 704 | 554 | 404 | 253 | 248 | 243 | 243 | 240 | 240 | 249 | 254 | 289 | 305 | 287 | 290 | 246 | 238 | 256 | 278 |
| Carrizo-Wilcox Aquifer | 382 | 318 | 252 | 186 | 122 | 120 | 121 | 121 | 118 | 119 | 123 | 126 | 143 | 145 | 127 | 128 | 106 | 107 | 113 | 123 |
| Other Aquifer | 91 | 88 | 84 | 81 | 78 | 79 | 85 | 87 | 91 | 89 | 88 | 90 | 48 | 42 | 54 | 57 | 78 | 51 | 69 | 72 |
| <i>Domestic</i> | | | | | | | | | | | | | | | | | | | | |
| Sparta Aquifer | 12,167 | 13,613 | 14,137 | 15,009 | 16,195 | 15,612 | 15,833 | 16,318 | 16,821 | 17,492 | 16,211 | 16,443 | 16,026 | 16,896 | 15,888 | 16,427 | 16,353 | 15,402 | 16,172 | 16,547 |
| Queen City Aquifer | 324 | 345 | 356 | 371 | 393 | 393 | 399 | 408 | 421 | 452 | 468 | 471 | 467 | 485 | 504 | 519 | 532 | 541 | 551 | 572 |
| Carrizo-Wilcox Aquifer | 761 | 806 | 831 | 859 | 903 | 902 | 901 | 918 | 950 | 1,053 | 1,090 | 1,098 | 1,091 | 1,137 | 1,172 | 1,218 | 1,250 | 1,281 | 1,312 | 1,351 |
| Other Aquifer | 0 | 0 | 0 | 0 | 0 | 0 | 0 | 0 | 0 | 0 | 0 | 0 | 0 | 0 | 0 | 0 | 0 | 0 | 0 | 0 |
| <i>TOTAL</i> | | | | | | | | | | | | | | | | | | | | |
| Sparta Aquifer | 324,388 | 327,097 | 328,895 | 331,038 | 333,486 | 260,039 | 226,740 | 202,983 | 286,879 | 327,594 | 296,525 | 300,303 | 273,123 | 277,218 | 294,565 | 295,993 | 298,292 | 231,812 | 290,650 | 258,791 |
| Queen City Aquifer | 6,679 | 5,663 | 4,637 | 3,620 | 2,605 | 5,218 | 2,364 | 2,067 | 2,441 | 2,917 | 2,867 | 2,936 | 2,667 | 2,905 | 2,013 | 2,079 | 2,089 | 1,766 | 2,157 | 1,985 |
| Carrizo-Wilcox Aquifer | 5,405 | 4,706 | 3,986 | 3,273 | 2,573 | 1,562 | 1,485 | 1,551 | 1,611 | 1,877 | 1,955 | 1,926 | 1,977 | 1,998 | 2,728 | 2,737 | 3,143 | 2,836 | 2,781 | 2,690 |
| Other Aquifer | 265 | 240 | 214 | 190 | 165 | 155 | 135 | 138 | 149 | 180 | 194 | 326 | 172 | 403 | 112 | 427 | 365 | 384 | 462 | 391 |

Texas Water Development Board Contract Number 2048300000
Draft Conceptual Model Report: Update to the Groundwater Availability Model
for Southern Portion of Carrizo-Wilcox, Queen City, and Sparta Aquifer

| Aquifer Source | 2000 | 2001 | 2002 | 2003 | 2004 | 2005 | 2006 | 2007 | 2008 | 2009 | 2010 | 2011 | 2012 | 2013 | 2014 | 2015 | 2016 | 2017 |
|------------------------|---------|---------|---------|---------|---------|---------|---------|---------|---------|---------|---------|---------|---------|---------|---------|---------|---------|---------|
| Municipal | | | | | | | | | | | | | | | | | | |
| Sparta Aquifer | 39,707 | 36,855 | 37,043 | 36,477 | 35,094 | 37,055 | 41,594 | 31,672 | 39,045 | 46,897 | 31,393 | 53,716 | 51,350 | 63,505 | 79,105 | 90,042 | 76,511 | 88,771 |
| Queen City Aquifer | 47 | 49 | 50 | 52 | 21 | 26 | 1,000 | 186 | 206 | 282 | 700 | 864 | 797 | 1,846 | 1,570 | 1,546 | 1,466 | 1,562 |
| Carrizo-Wilcox Aquifer | 475 | 476 | 480 | 506 | 516 | 576 | 651 | 860 | 1,156 | 815 | 917 | 1,281 | 1,232 | 850 | 949 | 943 | 959 | 834 |
| Other Aquifer | 107 | 115 | 110 | 115 | 114 | 126 | 293 | 245 | 271 | 228 | 251 | 348 | 497 | 423 | 242 | 218 | 206 | 196 |
| Manufacturing | | | | | | | | | | | | | | | | | | |
| Sparta Aquifer | 971 | 798 | 1,451 | 958 | 1,009 | 1,134 | 1,171 | 771 | 639 | 1,656 | 1,188 | 1,235 | 1,032 | 1,112 | 1,089 | 1,215 | 1,222 | 1,155 |
| Queen City Aquifer | 0 | 0 | 0 | 0 | 0 | 0 | 0 | 0 | 0 | 293 | 238 | 418 | 317 | 302 | 306 | 336 | 339 | 335 |
| Carrizo-Wilcox Aquifer | 705 | 861 | 836 | 787 | 826 | 792 | 877 | 780 | 802 | 0 | 7 | 7 | 0 | 0 | 0 | 0 | 0 | 0 |
| Other Aquifer | 19 | 16 | 16 | 16 | 16 | 22 | 11 | 9 | 8 | 0 | 0 | 0 | 0 | 0 | 0 | 0 | 0 | 0 |
| Mining | | | | | | | | | | | | | | | | | | |
| Sparta Aquifer | 660 | 515 | 407 | 425 | 2,330 | 737 | 360 | 584 | 538 | 514 | 322 | 332 | 431 | 415 | 391 | 410 | 547 | 679 |
| Queen City Aquifer | 0 | 0 | 0 | 0 | 0 | 0 | 0 | 0 | 0 | 0 | 0 | 0 | 0 | 0 | 0 | 0 | 0 | 0 |
| Carrizo-Wilcox Aquifer | 0 | 0 | 0 | 0 | 0 | 0 | 0 | 0 | 0 | 0 | 0 | 0 | 0 | 0 | 0 | 0 | 0 | 0 |
| Other Aquifer | 0 | 0 | 0 | 0 | 0 | 0 | 0 | 0 | 0 | 0 | 0 | 0 | 0 | 0 | 0 | 0 | 0 | 0 |
| Electric Power | | | | | | | | | | | | | | | | | | |
| Sparta Aquifer | 7,706 | 7,583 | 7,580 | 7,551 | 7,425 | 7,516 | 8,410 | 3,937 | 6,637 | 8,048 | 7,247 | 8,078 | 8,491 | 8,022 | 9,238 | 9,051 | 8,348 | 13,085 |
| Queen City Aquifer | 0 | 0 | 0 | 0 | 0 | 0 | 0 | 0 | 0 | 0 | 0 | 0 | 0 | 0 | 0 | 0 | 0 | 0 |
| Carrizo-Wilcox Aquifer | 0 | 0 | 0 | 0 | 0 | 0 | 0 | 0 | 0 | 0 | 0 | 0 | 0 | 0 | 0 | 0 | 0 | 0 |
| Other Aquifer | 0 | 0 | 0 | 0 | 0 | 0 | 0 | 0 | 0 | 0 | 0 | 0 | 0 | 0 | 0 | 0 | 0 | 0 |
| Irrigation | | | | | | | | | | | | | | | | | | |
| Sparta Aquifer | 210,761 | 200,949 | 266,918 | 160,719 | 178,322 | 183,630 | 172,293 | 112,400 | 162,556 | 186,613 | 156,246 | 235,439 | 176,516 | 179,465 | 170,604 | 127,584 | 130,932 | 144,457 |
| Queen City Aquifer | 3,998 | 3,210 | 3,219 | 2,690 | 3,664 | 3,981 | 4,197 | 2,410 | 4,177 | 4,336 | 4,983 | 6,434 | 4,280 | 4,631 | 4,789 | 3,635 | 3,504 | 4,293 |
| Carrizo-Wilcox Aquifer | 2,330 | 1,953 | 2,302 | 1,881 | 1,923 | 2,000 | 2,270 | 1,331 | 1,866 | 2,178 | 1,850 | 3,269 | 2,432 | 2,309 | 1,915 | 1,240 | 1,499 | 1,836 |
| Other Aquifer | 4,472 | 5,095 | 13,379 | 5,127 | 6,465 | 6,609 | 5,459 | 4,243 | 3,321 | 5,484 | 4,814 | 7,075 | 5,736 | 5,298 | 5,356 | 3,800 | 3,955 | 4,354 |
| Livestock | | | | | | | | | | | | | | | | | | |
| Sparta Aquifer | 1,620 | 1,732 | 1,237 | 1,229 | 1,200 | 5,149 | 5,405 | 5,004 | 5,493 | 5,608 | 8,045 | 8,164 | 6,363 | 6,398 | 6,560 | 6,761 | 6,968 | 4,600 |
| Queen City Aquifer | 320 | 416 | 278 | 282 | 186 | 1,060 | 1,018 | 1,011 | 950 | 970 | 1,677 | 1,684 | 1,333 | 1,362 | 1,392 | 1,436 | 1,475 | 921 |
| Carrizo-Wilcox Aquifer | 140 | 140 | 127 | 129 | 150 | 771 | 784 | 729 | 741 | 746 | 1,260 | 1,266 | 1,018 | 1,010 | 1,019 | 1,046 | 1,072 | 636 |
| Other Aquifer | 107 | 56 | 70 | 65 | 70 | 268 | 315 | 273 | 294 | 342 | 269 | 277 | 231 | 224 | 237 | 237 | 245 | 217 |
| Domestic | | | | | | | | | | | | | | | | | | |
| Sparta Aquifer | 22,363 | 22,363 | 22,363 | 22,363 | 22,363 | 22,363 | 22,363 | 22,363 | 22,363 | 22,363 | 28,784 | 28,784 | 28,784 | 28,784 | 28,784 | 28,784 | 28,784 | 28,784 |
| Queen City Aquifer | 799 | 799 | 799 | 799 | 799 | 799 | 799 | 799 | 799 | 799 | 1,028 | 1,028 | 1,028 | 1,028 | 1,028 | 1,028 | 1,028 | 1,028 |
| Carrizo-Wilcox Aquifer | 2,217 | 2,217 | 2,217 | 2,217 | 2,217 | 2,217 | 2,217 | 2,217 | 2,217 | 2,217 | 2,863 | 2,863 | 2,863 | 2,863 | 2,863 | 2,863 | 2,863 | 2,863 |
| Other Aquifer | 0 | 0 | 0 | 0 | 0 | 0 | 0 | 0 | 0 | 0 | 0 | 0 | 0 | 0 | 0 | 0 | 0 | 0 |
| TOTAL | | | | | | | | | | | | | | | | | | |
| Sparta Aquifer | 283,788 | 270,795 | 336,999 | 229,722 | 247,743 | 257,584 | 251,596 | 176,731 | 237,271 | 271,699 | 233,225 | 335,748 | 272,967 | 287,701 | 295,771 | 263,847 | 253,312 | 281,531 |
| Queen City Aquifer | 5,164 | 4,474 | 4,346 | 3,823 | 4,670 | 5,866 | 7,014 | 4,406 | 6,132 | 6,680 | 8,626 | 10,428 | 7,755 | 9,169 | 9,085 | 7,981 | 7,812 | 8,139 |
| Carrizo-Wilcox Aquifer | 5,867 | 5,647 | 5,962 | 5,520 | 5,632 | 6,356 | 6,799 | 5,917 | 6,782 | 5,956 | 6,897 | 8,686 | 7,545 | 7,032 | 6,746 | 6,092 | 6,393 | 6,169 |
| Other Aquifer | 4,705 | 5,282 | 13,575 | 5,323 | 6,665 | 7,025 | 6,078 | 4,770 | 3,894 | 6,054 | 5,334 | 7,700 | 6,464 | 5,945 | 5,835 | 4,255 | 4,406 | 4,767 |

Units in acre-feet
Source: Texas Water Development Board water use surveys (TWDB, 2020b).

Table 2-8. Summary of groundwater pumping by county.

| Estimated Groundwater Pumping, in acre-feet | | | | |
|--|--------------------------|---|----------------------|---------------------------------|
| County | Average 1980-2017 | Average Percent of Total 1980-2017 | Total in 2017 | Percent of Total in 2017 |
| Atascosa | 52,225 | 18.0% | 41,876 | 13.9% |
| Bastrop | 12,058 | 4.2% | 25,488 | 8.5% |
| Bexar | 9,739 | 3.4% | 11,154 | 3.7% |
| Caldwell | 3,812 | 1.3% | 6,389 | 2.1% |
| Dimmit | 10,875 | 3.8% | 5,207 | 1.7% |
| Fayette | 345 | 0.1% | 847 | 0.3% |
| Frio | 85,007 | 29.3% | 68,448 | 22.8% |
| Gonzales | 11,782 | 4.1% | 50,021 | 16.6% |
| Guadalupe | 3,741 | 1.3% | 6,910 | 2.3% |
| Karnes | 1,103 | 0.4% | 1,721 | 0.6% |
| La Salle | 7,195 | 2.5% | 6,128 | 2.0% |
| Maverick | 855 | 0.3% | 340 | 0.1% |
| McMullen | 602 | 0.2% | 474 | 0.2% |
| Medina | 8,290 | 2.9% | 8,733 | 2.9% |
| Uvalde | 479 | 0.2% | 181 | 0.1% |
| Webb | 1,134 | 0.4% | 1,056 | 0.4% |
| Wilson | 19,421 | 6.7% | 25,985 | 8.6% |
| Zavala | 61,328 | 21.1% | 39,649 | 13.2% |
| Total | 289,990 | 100.0% | 300,606 | 100.0% |

Table 2-9. Annual reported groundwater pumping by groundwater conservation districts in study area.

| Groundwater Conservation District | 2005 | 2006 | 2007 | 2008 | 2009 | 2010 | 2011 | 2012 | 2013 | 2014 | 2015 | 2016 | 2017 | 2018 | 2019 |
|--|-------------|-------------|-------------|-------------|-------------|-------------|-------------|-------------|-------------|-------------|-------------|-------------|-------------|-------------|-------------|
| Plum Creek | 566 | 601 | 549 | 913 | 1,169 | 682 | 1,185 | 1,717 | 1,524 | 1,705 | 1,684 | 1,495 | 1,563 | 1,707 | 1,416 |

Units in acre-feet

Source: Plum Creek Groundwater Conservation District; other districts either did not respond to requests for pumping data or did not have data to provide.

Texas Water Development Board Contract Number 2048300000
 Draft Conceptual Model Report: Update to the Groundwater Availability Model
 for Southern Portion of Carrizo-Wilcox, Queen City, and Sparta Aquifer

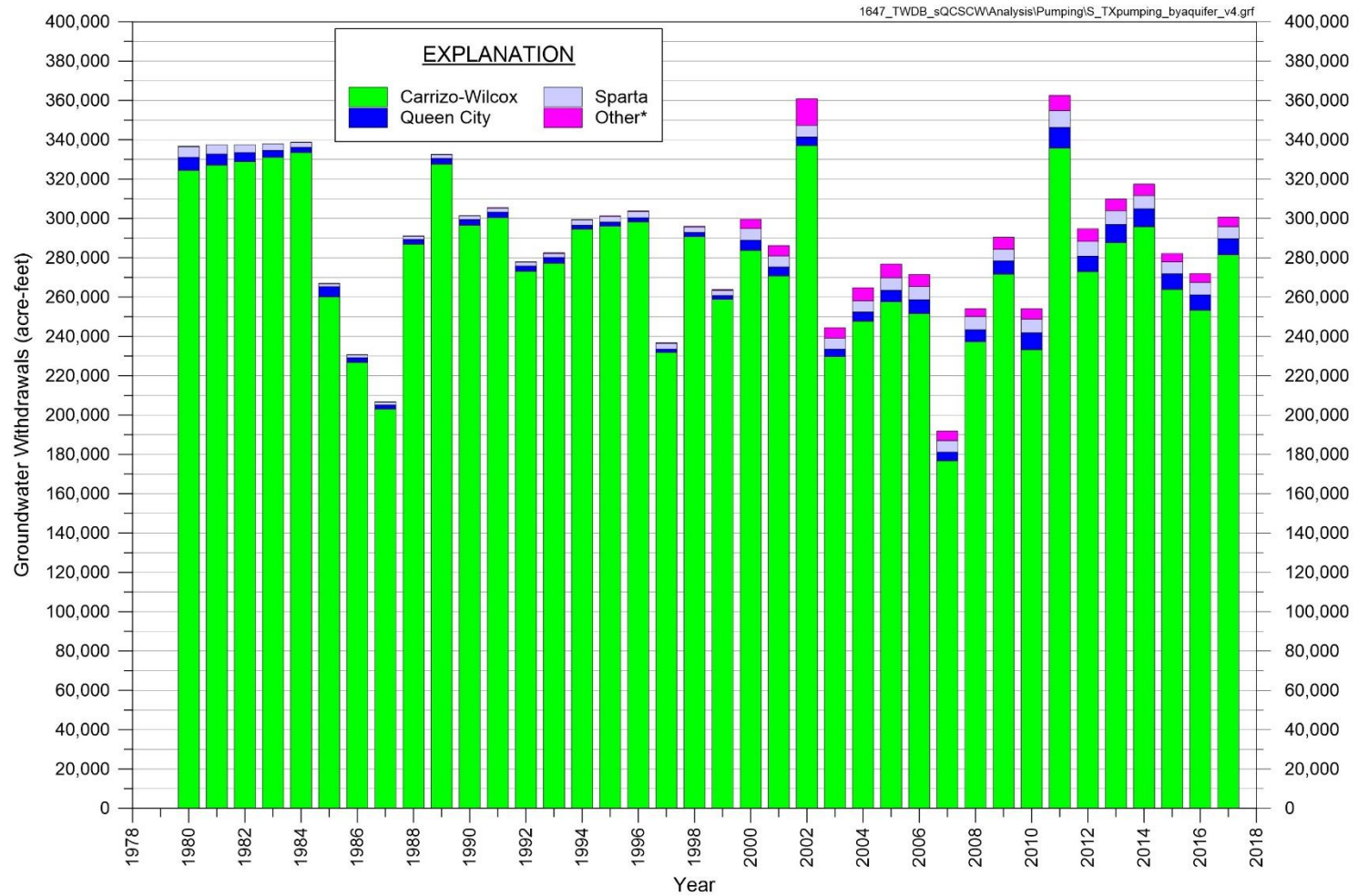

Source: TWDB (2020) annual water use surveys; estimates for domestic pumping.

Note:

TWDB water use estimates do not include domestic pumping estimates.

**Other* aquifer data is compiled from counties west of Frio River where Queen City and Sparta are not classified.

The "Other" category may contain data from wells completed in alluvium and in any other units shallower than the Carrizo but deeper than the Yegua-Jackson aquifer.

Figure 2-60. Estimated annual groundwater pumping by aquifer source in counties in study area: 1980 through 2017.

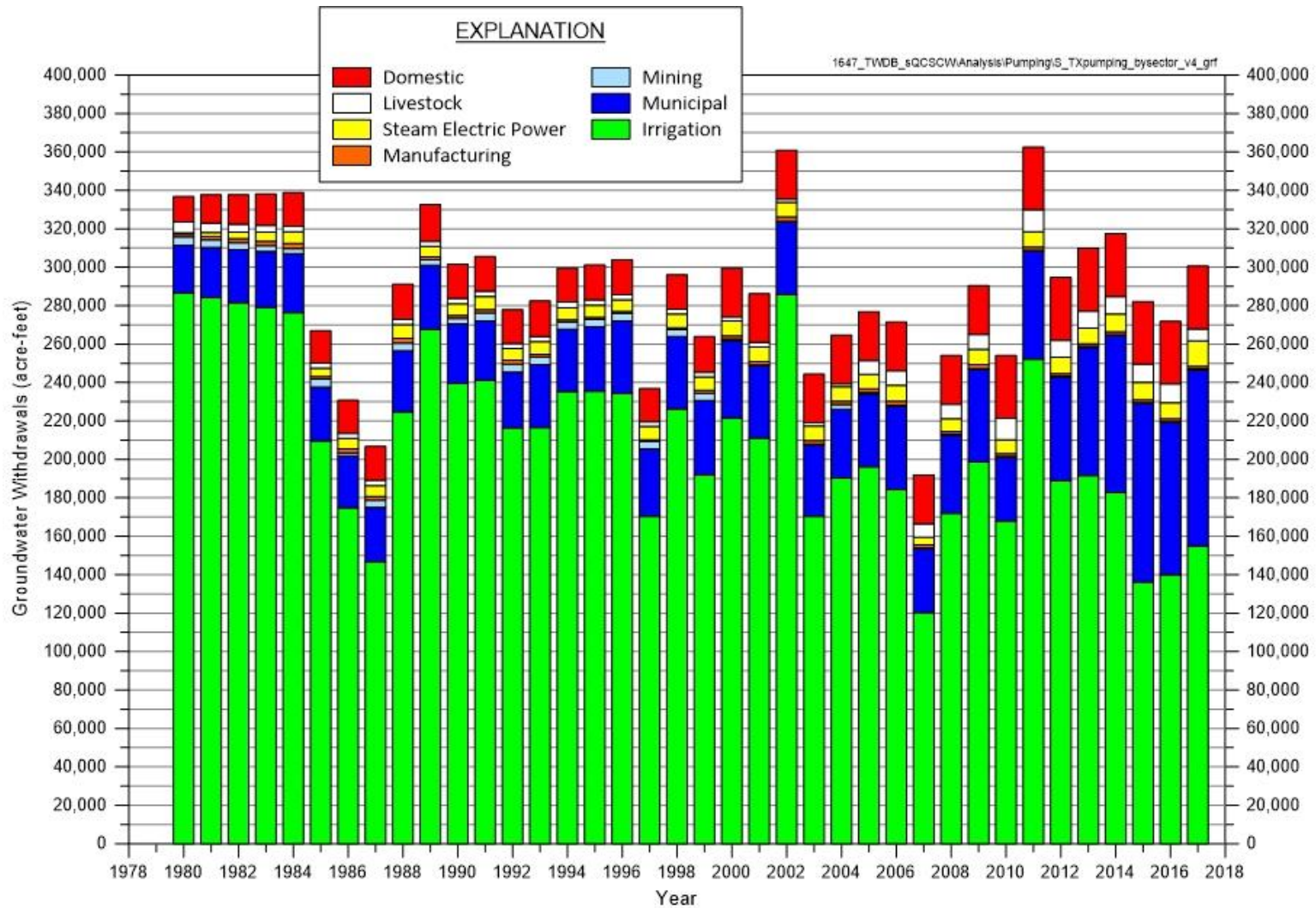

Source: TWDB (2020) annual water use surveys; totals include estimated pumpage from Queen City, Sparta, and Carrizo-Wilcox aquifers
 Totals also include estimated pumpage from the "Other Aquifer" classification for counties west of the Frio River

Figure 2-61. Estimated annual groundwater pumping by water use sector in counties in study area: 1980 through 2017.

Texas Water Development Board Contract Number 204830000
 Draft Conceptual Model Report: Update to the Groundwater Availability Model
 for Southern Portion of Carrizo-Wilcox, Queen City, and Sparta Aquifer

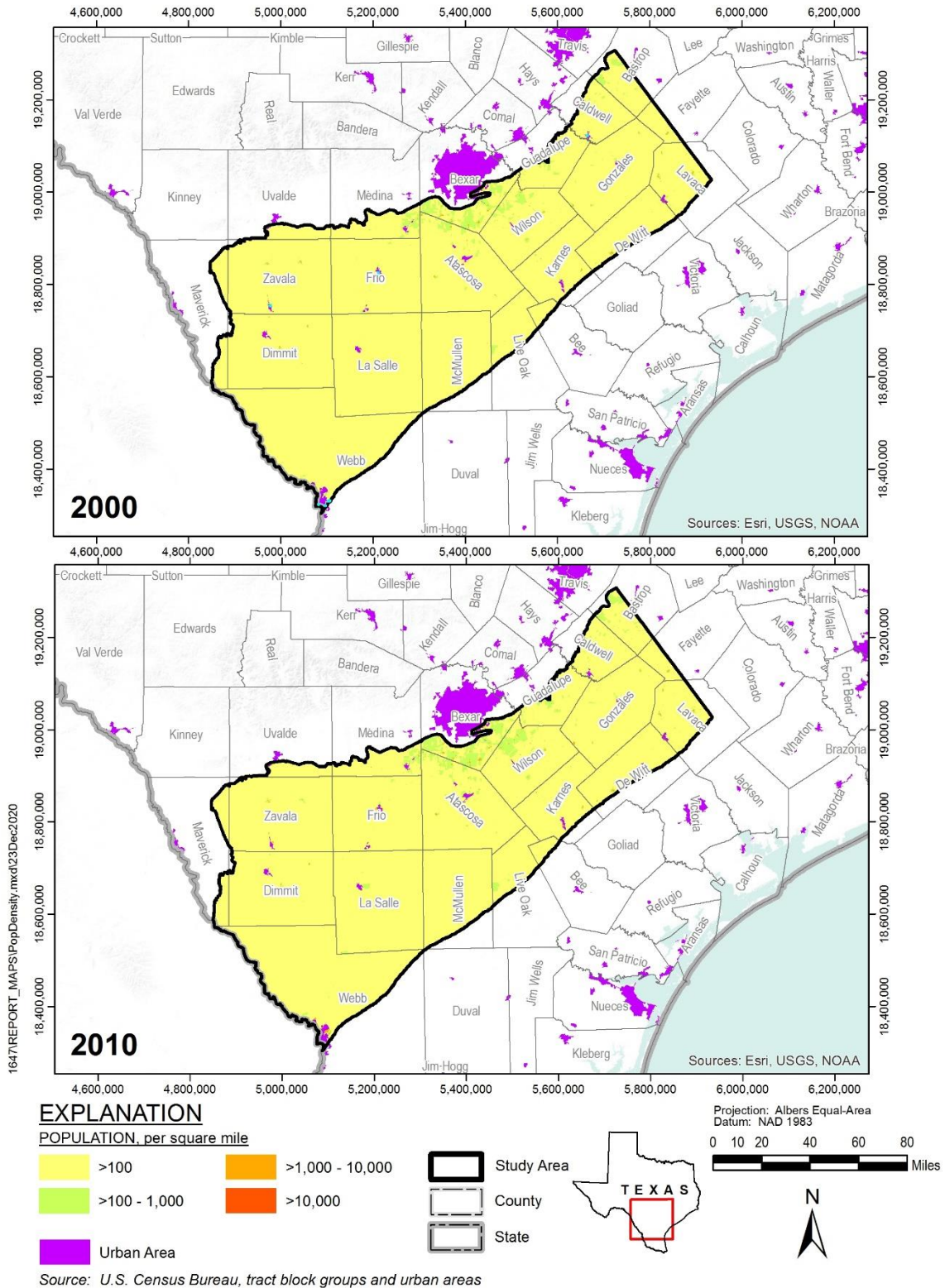

Figure 2-62. Census blocks for 2000 and 2010.

Texas Water Development Board Contract Number 2048300000
 Draft Conceptual Model Report: Update to the Groundwater Availability Model
 for Southern Portion of Carrizo-Wilcox, Queen City, and Sparta Aquifer

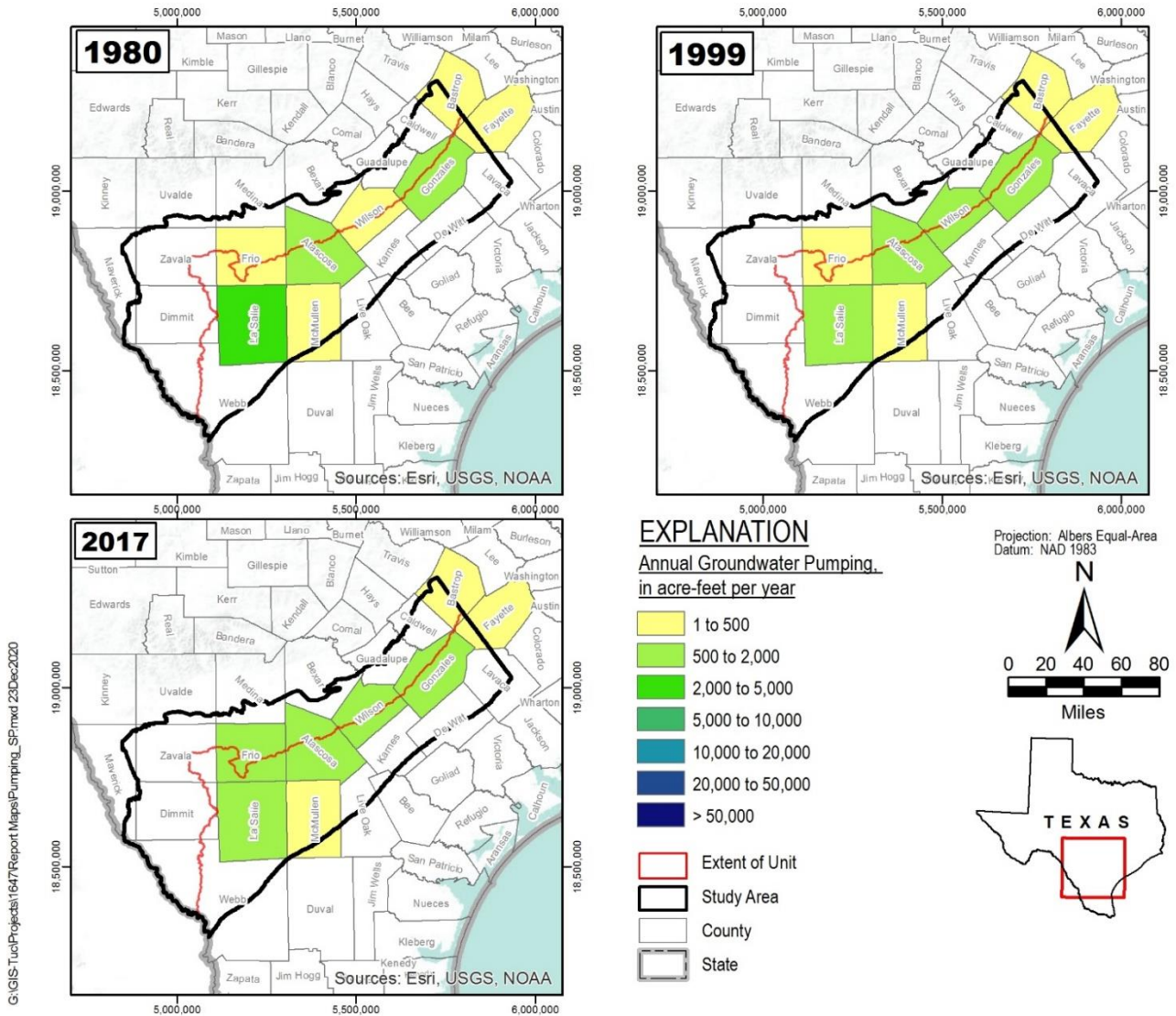

Figure 2-63. Distribution of groundwater pumping from the Sparta Aquifer.

Texas Water Development Board Contract Number 2048300000
 Draft Conceptual Model Report: Update to the Groundwater Availability Model
 for Southern Portion of Carrizo-Wilcox, Queen City, and Sparta Aquifer

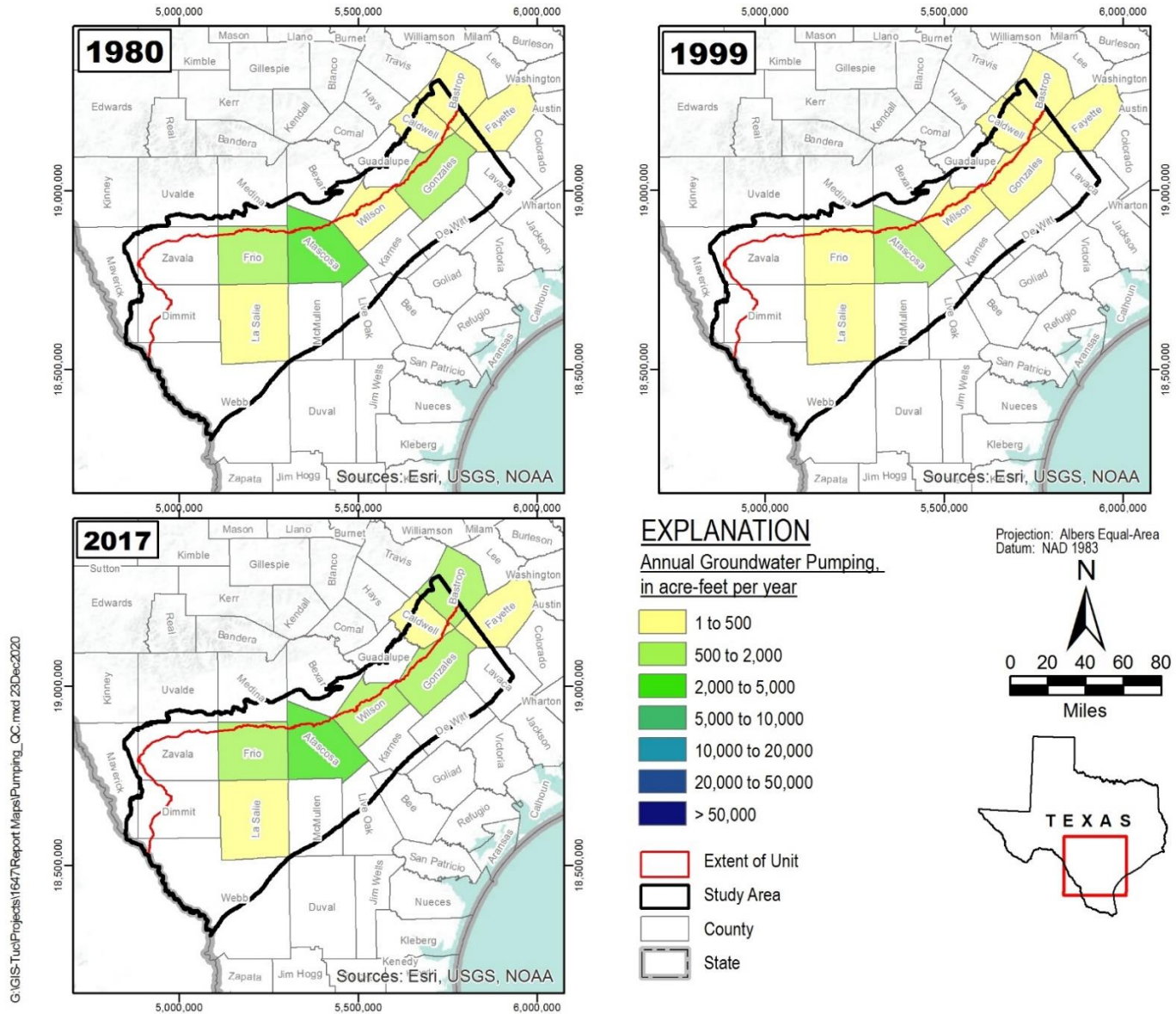

Figure 2-64. Distribution of groundwater pumping from the Queen City Aquifer.

Texas Water Development Board Contract Number 2048300000
 Draft Conceptual Model Report: Update to the Groundwater Availability Model
 for Southern Portion of Carrizo-Wilcox, Queen City, and Sparta Aquifer

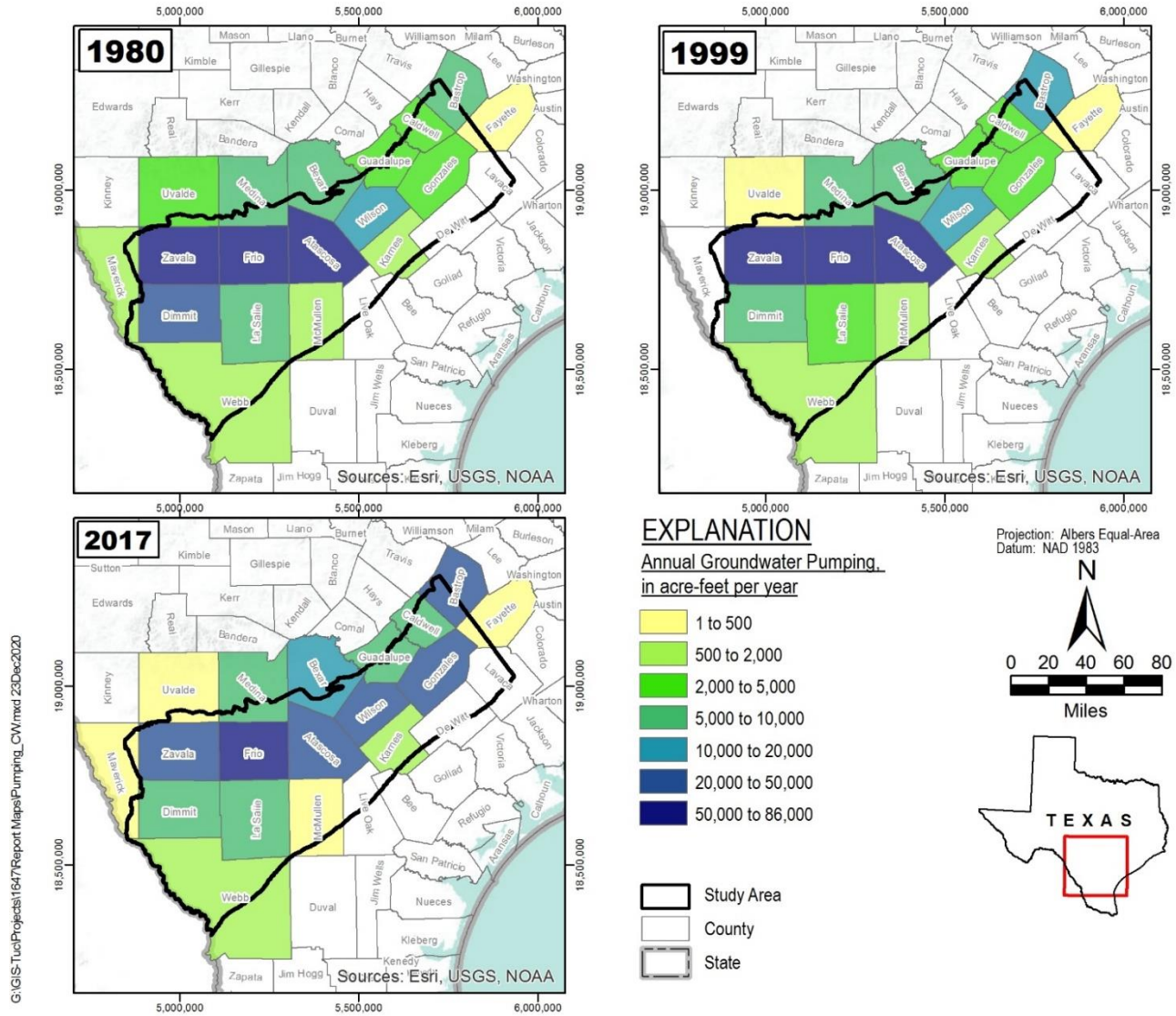

Figure 2-65. Distribution of groundwater pumping from the Carrizo-Wilcox Aquifer.

Texas Water Development Board Contract Number 204830000
 Draft Conceptual Model Report: Update to the Groundwater Availability Model
 for Southern Portion of Carrizo-Wilcox, Queen City, and Sparta Aquifer

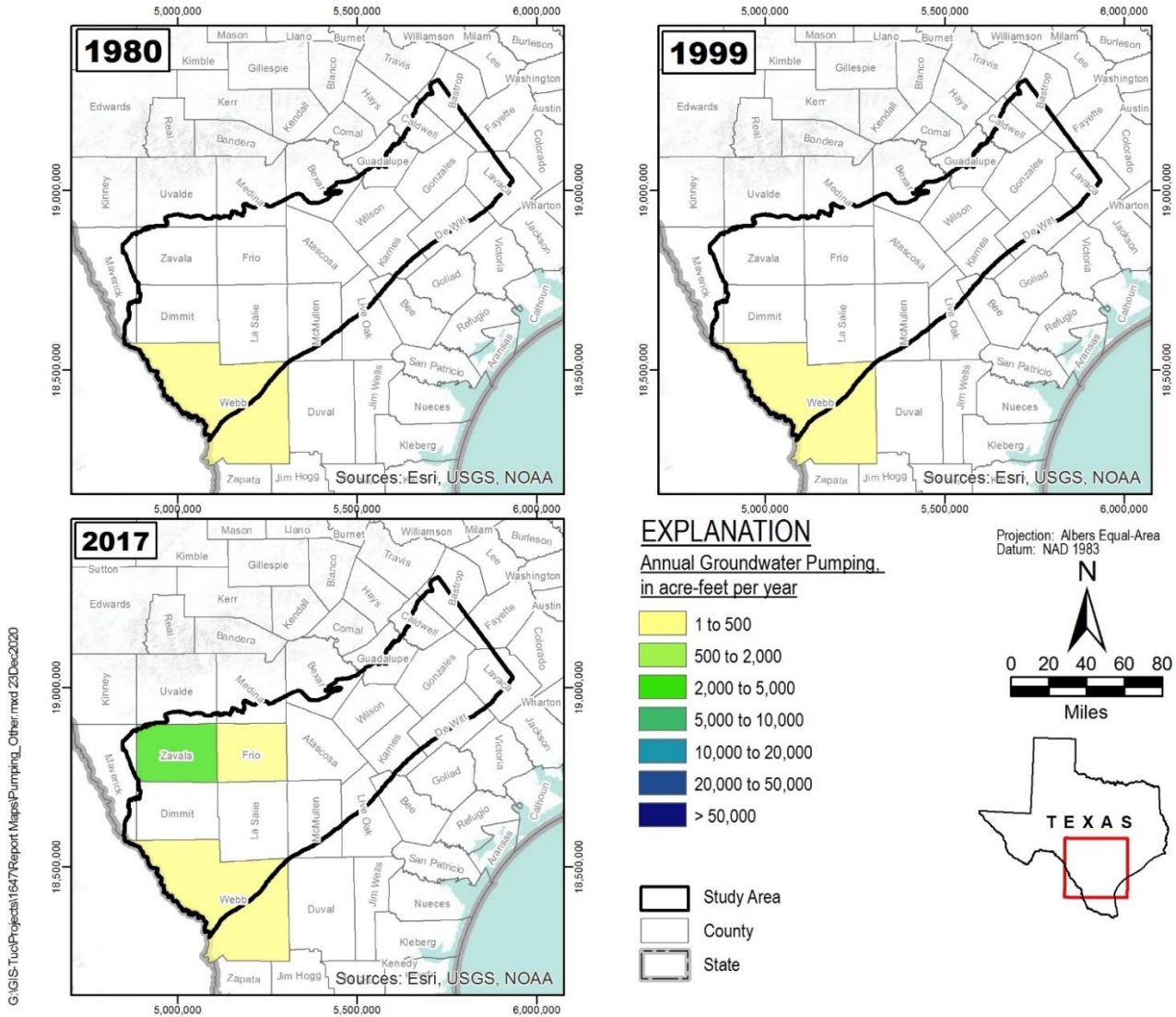

Figure 2-66. Distribution of groundwater pumping from the “Other” Aquifer.

2.7.2 Discharge to Rivers and Springs

Base streamflow is the contribution of groundwater to gaining reaches along a stream. The differences in streamflows measured at gages along unregulated river reaches indicate that most major rivers in the study area have gaining streamflow conditions, as previously summarized in Section 2.4.1 of this report.

Groundwater discharge also occurs at springs and seeps where the water table intersects the land surface. Springs generally occur in low lying areas along river valleys and in outcrop areas where hydrogeologic conditions preferentially reject recharge (Deeds and others, 2003). Locations of springs in the area are shown on Figure 2-34. Deeds and others (2003) conducted a literature survey of springs in the study area. For this study, the springs dataset was updated with spring features listed in the United States Geological Survey (2020b) National Hydrography Dataset. Information from 13 springs was compiled from these sources. There are a limited number of springs in the study area because of drier climate and most wells that were previously flowing are only intermittent to date (Deeds and others, 2003). Declining spring flow in the area is attributed to pumping and free-flowing wells in the counties around these springs (Brune, 1975). Deeds and others (2003) summarized flow rates ranging from a low of 0.01 cubic feet per second (feet³/second) (7 AF/year) to a high of 1.6 feet³/second (1,158 AF/year) measured at Martinez Springs in Bexar County; a higher flow rate was observed at Mitchell Lake Springs but was attributed reservoir leakage and was discarded as unrepresentative of natural springs in the area. According to the prior literature survey, there are no significant springs flowing in the model area that are not coincident with stream reaches (Deeds and others, 2003).

2.7.3 Evapotranspiration

Evapotranspiration is the loss of water from a vegetated surface through the combined processes of soil evaporation and plants transpiration (University of Arizona Cooperative Extension, 2000). Evapotranspiration rates depend on plant density, plant age, depth to groundwater, and available soil moisture from infiltration of precipitation. This study is principally interested in the interaction of plants with groundwater. Inputs to the groundwater model include location of evapotranspiration, maximum evapotranspiration rate, and evapotranspiration extinction depth (or rooting depth). Evapotranspiration of groundwater occurs when groundwater levels are above the maximum rooting depth of the vegetation.

Limited information exists regarding groundwater use by native vegetation and crops within the study area. Vegetation present in the Texas portions of the study area includes mesquite and oak woodlands and grasslands (Figure 1-12). These tree types have deep root depths and might be sustained in part by groundwater consumption.

The United States Geological Survey's Gap Analysis Project (USGS, 2011) land cover dataset was obtained for a continuous and consistent coverage of vegetation and land cover. The United States Geological Survey's Gap Analysis Project land cover dataset for the study area is shown on Figure 2-67. Although the United States Geological Survey dataset lacks the

details vegetation species provided by the Texas vegetation dataset, it can be useful for understanding the complex distributions of vegetation across the entire study area.

Potential evapotranspiration was simulated in the previous Groundwater Availability Model developed by Kelley and others (2004) for the southern portions of the Queen City and Sparta aquifers. For that Groundwater Availability Model, the United States Department of Agriculture's Soil Water Assessment Tool was used to estimate groundwater evapotranspiration and evapotranspiration extinction depth. The United States Department of Agriculture's Soil Water Assessment Tool was used because it is a physically based method for estimating regional components of a groundwater system. Potential evapotranspiration is converted to actual evapotranspiration based on vegetation type and model-calculated soil water availability, using user-specified climate and vegetation information. For each stress period of the previous groundwater availability model, the United States Department of Agriculture's Soil Water Assessment Tool was used to calculate max evapotranspiration rate and evapotranspiration extinction depth for every model grid cell. The average maximum evapotranspiration rate for each evapotranspiration cell in the previous groundwater availability model is shown on Figure 2-68. Note that evapotranspiration was not simulated south of the interface between the Sparta Sand and overlying younger units which are not a part of this study. Maximum evapotranspiration rates specified in the model range from less than 0.5 inch per year to 20 inches per year. Evapotranspiration rates are generally small in the northern and southern portions of the study area. The largest evapotranspiration rates occur in the central portions of the study area. Evapotranspiration extinction depths were also estimated for each grid cell and remained constant through the simulation period. Extinction depths ranged from less than 1 foot to 7.2 feet. Canadell and others (1996) report a range for maximum rooting depths for temperate terrestrial biomes of up to 5 meters (16 feet) with an average of 2 to 3 meters (7 to 10 feet).

2.7.4 Cross-Formational Flows

Groundwater discharge also occurs as cross-formational groundwater flows from one aquifer unit to an adjacent unit and is a natural mechanism for aquifer discharge from the aquifers in this study. Previous studies have determined that the hydraulic head in the Carrizo-Wilcox Aquifer are higher than hydraulic heads in the overlying younger strata such as the Reklaw (Deeds and others, 2003; Harris, 1965; Kreitler, 1979). This is consistent with the findings of this analysis for the model update. Groundwater flow across the Reklaw Formation, which is a confining unit, is generally upward from the Carrizo-Wilcox Aquifer to the Queen City Aquifer (Deeds and others, 2003). A groundwater chemistry study by Hamlin (1988) also supports the upward flow from the Carrizo Sands to overlying sands. Deeds and others (2003) also determined that the upward gradient in groundwater movement continues between the Queen City aquifer and the regional water table in the confined, down-dip portions. Cross-formational groundwater flows are not directly measurable and are generally better estimated by groundwater modeling studies such as this groundwater availability model update.

The natural balance between aquifer recharge and cross-formational flow has changed over time due to the development of the aquifer system. In some areas with extensive

groundwater pumping, hydraulic gradients have reversed between the Carrizo-Wilcox and overlying units. This reversal creates a potential for cross-formation flows from younger units into the underlying Carrizo aquifer interval (Deeds and others, 2003; Hamlin, 1988; Klemt and others, 1976; Mason, 1960).

Texas Water Development Board Contract Number 2048300000
 Draft Conceptual Model Report: Update to the Groundwater Availability Model
 for Southern Portion of Carrizo-Wilcox, Queen City, and Sparta Aquifer

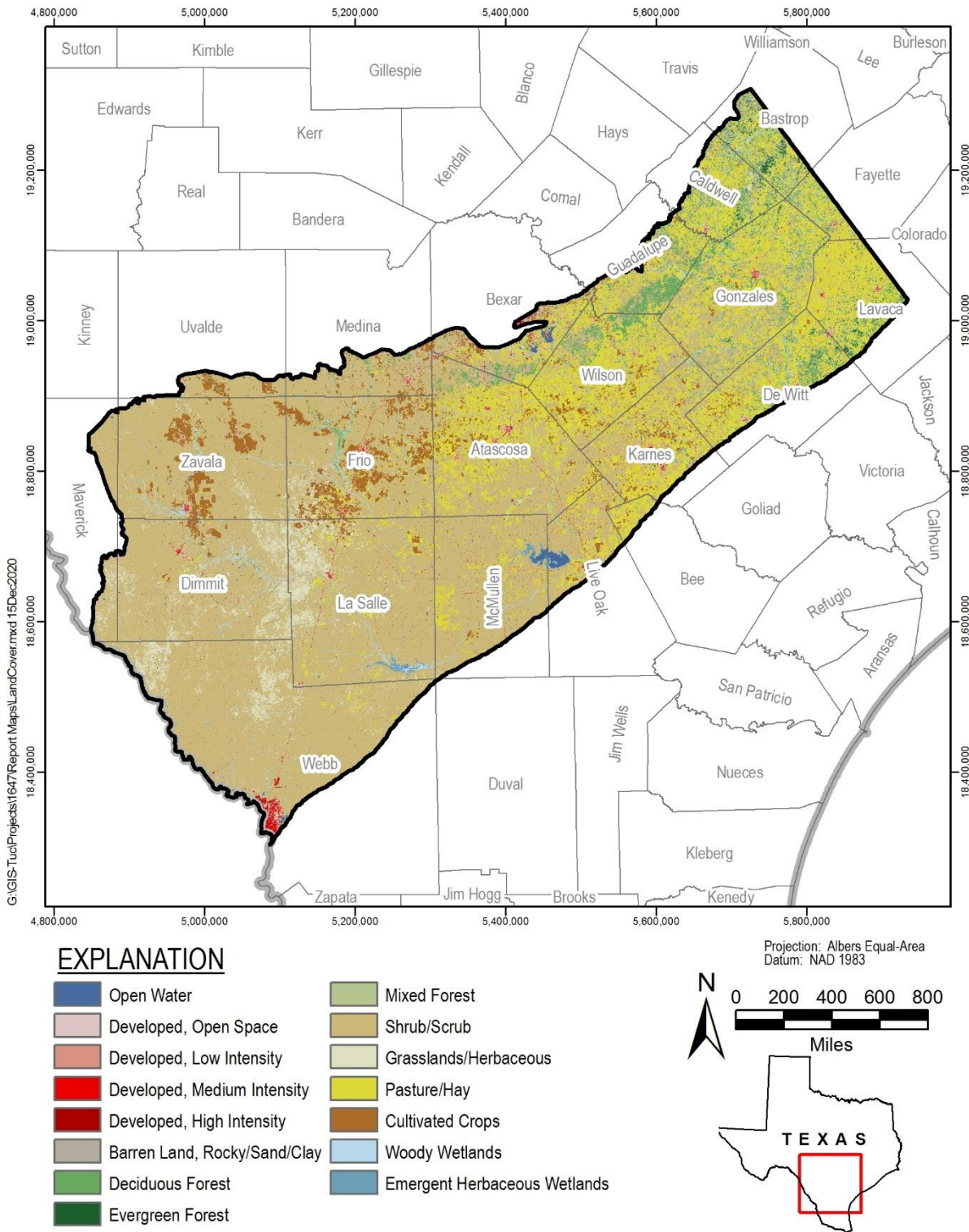

Figure 2-67. Land cover distribution in study area.

Texas Water Development Board Contract Number 2048300000
 Draft Conceptual Model Report: Update to the Groundwater Availability Model
 for Southern Portion of Carrizo-Wilcox, Queen City, and Sparta Aquifer

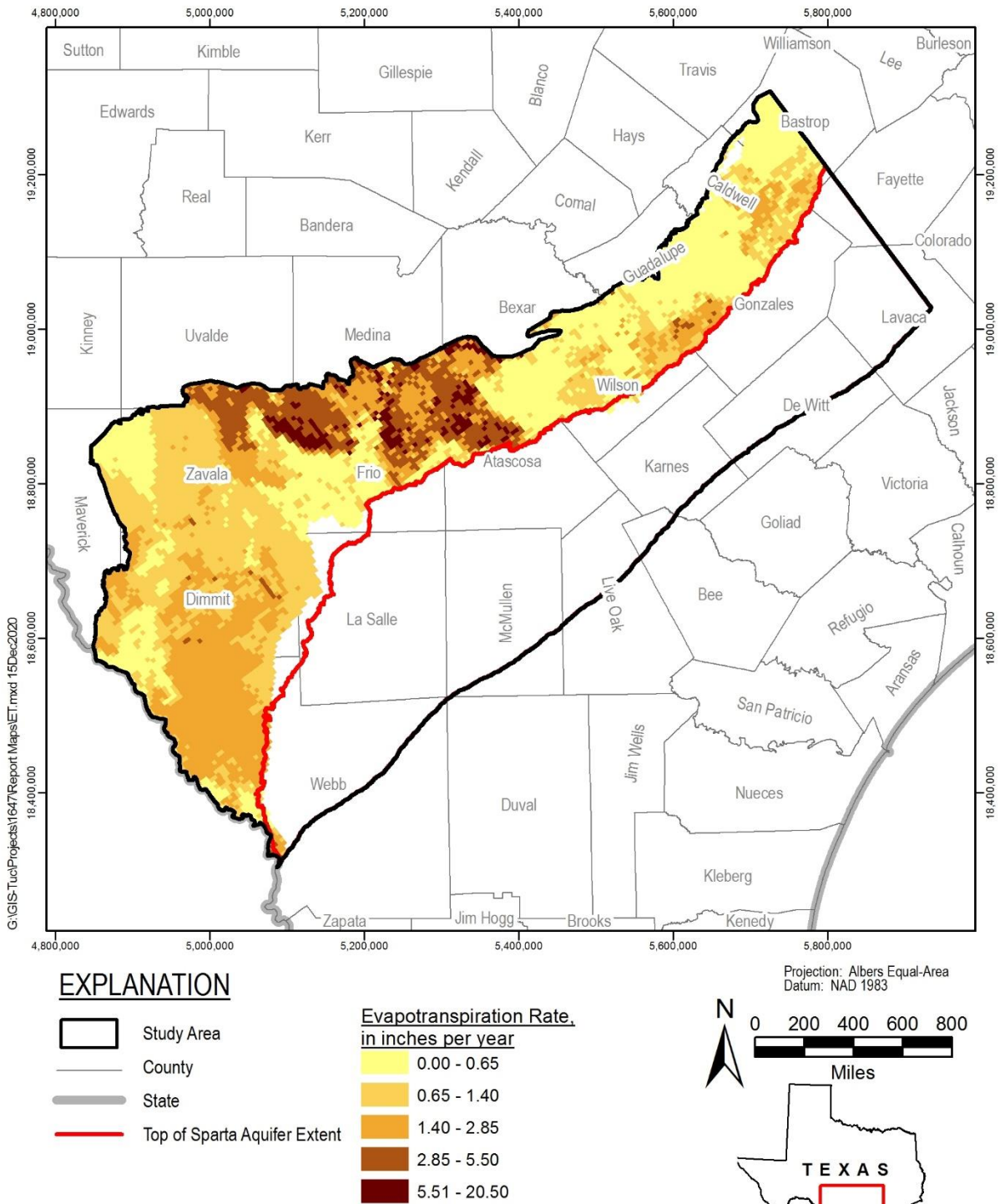

Figure 2-68. Average maximum evapotranspiration rate specified in the previous groundwater availability model by Kelley and others (2004).

2.8 Water Quality

Water quality of the aquifer system is considered herein for completeness and qualitative interpretations for the conceptual model. Changes in water quality in the study area will not be simulated in the groundwater availability model.

2.8.1 Data Sources

In this report, groundwater quality data was compiled for wells within the model boundary from the TWDB (2019c) Groundwater Database and the Brackish Resources Aquifer Characterization System database water quality. General water quality was evaluated in terms of drinking, irrigation, and industrial water quality based on screening levels developed by Fryar and others (2003), using only samples taken since 2010. A more detailed analysis of the spatial and temporal distribution of total dissolved solids was performed to evaluate salinity in the study area.

A detailed characterization of salinity (represented as total dissolved solids) is not required for the current groundwater flow model. Recent studies by both the Brackish Resources Aquifer Characterization System group (Meyer and others, 2019, unpublished) and the Bureau of Economic Geology (Hamlin and others, 2019) conducted comprehensive analyses using geophysical well logs to calculate an interpreted total dissolved solids concentration across the entire depth range for each aquifer unit for their respective study areas. The study conducted by Hamlin and others (2019) covers a similar study area to the Groundwater Availability Model and the overall resulting net sand thickness distribution is relatively similar despite modest differences in the interpretation of the hydrostratigraphic framework contacts. Therefore, to provide some context to the changing salinity as evidenced by geophysical well logs, this report provides the salinity distribution maps from Hamlin and others (2019) for reference.

2.8.2 Water Quality Evaluation Based on Water Use

To evaluate drinking water quality, samples since 2010 were analyzed to find exceedances of any constituent with a United States Environmental Protection Agency designated primary or secondary maximum contaminant levels. Results for those constituents for which exceedances were found are summarized in Table 2-10. Since 2010, there have been primary maximum contaminant level exceedances in at least one well within the model boundary of arsenic, fluoride, selenium, and uranium, and secondary maximum contaminant level exceedances of aluminum, chloride, fluoride, iron, manganese, sulfate, and total dissolved solids. Constituents with the largest percentage of wells showing exceedances are iron (20 percent), manganese (16 percent), and total dissolved solids (26 percent).

For irrigation use, salinity hazard was evaluated based on specific conductance and sodium adsorption ratio. High or very high specific conductance was found in 33 percent of wells, and high or very high sodium adsorption ratio in 20 percent of wells. Boron, chloride, silica, and total dissolved solids were other potential constituents of concern for irrigation purposes but were not found in concentrations unsuitable for irrigation.

Constituents associated with scaling, corrosion, and sediment buildup were evaluated to assess the quality of groundwater for industrial purposes. Notable exceedances include high silica concentration in 4 percent of wells, and hardness in 27 percent of wells.

Table 2-10. Summary of exceedances of water quality standards for selected constituents at wells in study area.

| Constituent | Screening Level (mg/L)^a | Type of Exceedance | Number of Wells Sampled Since 2010 | Number of Wells with Exceedance Since 2010 | Percent of Wells with Exceedance Since 2010 |
|--|---|---------------------------|---|---|--|
| Arsenic | 10 | Primary MCL ^b | 297 | 1 | 0.3% |
| Fluoride | 4 | Primary MCL | 318 | 3 | 0.9% |
| Selenium | 50 | Primary MCL | 297 | 7 | 2.4% |
| Uranium | 30 | Primary MCL | 297 | 1 | 0.3% |
| Aluminum | 200 | Secondary MCL | 297 | 1 | 0.3% |
| Chloride | 250 | Secondary MCL | 356 | 30 | 8.4% |
| Fluoride | 2 | Secondary MCL | 318 | 8 | 2.5% |
| Iron | 300 | Secondary MCL | 317 | 65 | 20.5% |
| Manganese | 50 | Secondary MCL | 292 | 47 | 16.1% |
| Sulfate | 250 | Secondary MCL | 335 | 17 | 5.1% |
| Total Dissolved Solids | 500 | Secondary MCL | 355 | 91 | 25.6% |
| Hardness | 180 | Industrial | 335 | 91 | 27.2% |
| Silica | 40 | Industrial | 297 | 10 | 3.4% |
| Boron | 2,000 | Irrigation | 334 | 9 | 2.7% |
| Chloride | 1,000 | Irrigation | 356 | 4 | 1.1% |
| Chloride | 1,000 | Irrigation | 356 | 4 | 1.1% |
| Sodium Adsorption Ratio (High) | 18 | Irrigation | 334 | 45 | 13.5% |
| Sodium Adsorption Ratio (Very High) | 26 | Irrigation | 334 | 38 | 11.4% |
| Specific Conductance (High) | 750 | Irrigation | 332 | 88 | 26.5% |
| Specific Conductance (Very High) | 2,250 | Irrigation | 332 | 21 | 6.3% |
| Total Dissolved Solids | 2,100 | Irrigation | 355 | 7 | 2.0% |

^amg/L = milligrams per liter

^bMCL = Maximum contaminant level

2.8.3 Water Quality Evaluation Based on Total Dissolved Solids Distribution

Selected total dissolved solids hydrographs for each aquifer are also shown on Figure 2-69 through Figure 2-74, with wells selected based on data availability. Each well measurement was assigned to an aquifer using well construction information and the elevations of aquifers in the hydrostratigraphic framework. Due to lack of sampling frequency in many areas, temporal trends throughout several of the aquifer units could not be confidently established.

Figure 2-75 through Figure 2-79 provide the results from Hamlin and others (2019) of net sand thickness by salinity category for each aquifer unit. The analysis conducted by Hamlin and others (2019) used standard subsurface mapping techniques and groundwater salinity estimations based on the following two methods to construct separate net sand thickness maps for freshwater and brackish: 1) the empirical relationship between the resistivity of water-filled formation (R_0) and formation water salinity; and 2) calculation of formation water resistivity (R_w) (Hamlin and others, 2019). The review of electrical logs for this report's hydrostratigraphic framework resulted in minor changes to the hydrostratigraphic unit contacts compared to Hamlin and others (2019) to correlate to the Brackish Resources Aquifer Characterization System group hydrostratigraphic interpretations; however, these changes are relatively minor and therefore these salinity maps are sufficient for providing a general indication of salinity in the study area.

Sparta Sand

Available total dissolved solids measurements indicate that groundwater in the outcrop areas of the Sparta Sand can vary between freshwater to moderately saline, but data is limited (Figure 2-69). In the Sparta Aquifer, the greatest observed total dissolved solids concentration was classified as moderately saline (3,153 mg/L) from a well in La Salle County in 1986. Moderately saline concentrations occur in Atascosa, La Salle, Webb, and Wilson counties in sample dates ranging from 1971 through 2002. Slightly saline concentrations occur in Atascosa, Fayette, Frio, Gonzales, La Salle, Webb, and Wilson counties in sample dates ranging from 1932 through 2017. No salt domes are known to exist in these areas. A few of the selected hydrographs suggest that total dissolved solids concentrations have decreased slightly over time in some areas of the aquifer while other area experienced a spike in the early 2000s before returning to normal conditions (Figure 2-69). No data exist for the deep, down-dip portions of the aquifer unit.

Queen City Sand

Similar to the Sparta Sand, total dissolved solids measurements indicate that groundwater in the outcrop portions of the Queen City Sand varies between freshwater to moderately saline (Figure 2-70). The greatest observed total dissolved solids concentration was classified as moderately saline (8,378 mg/L) from a well in Atascosa County in 1975. There are instances of moderately saline concentrations in Atascosa, Dimmit, Frio, Gonzales, La Salle, McMullen, Webb, and Zavala counties in samples dates ranging from 1928 through 2014. Slightly saline concentrations occur in Atascosa, Caldwell, Frio, Gonzales, La Salle, McMullen, and Webb counties in sample dates ranging from 1940 through 2017. No salt

domes are known to exist in these areas. A few of the selected hydrographs suggest that total dissolved solids have remained relatively stable through time in some areas and has slightly increased in other areas (Figure 2-70). Data is limited in the deep, downdip portions of the aquifer unit.

Carrizo Sand

In the Carrizo Aquifer, groundwater is mostly freshwater in the outcrop area, with some areas with slightly saline concentrations (Figure 2-71 and Figure 2-72). The greatest observed total dissolved solids concentration was a single occurrence classified as brine (48,644 mg/L) from a well in De Witt County in 2013. A single occurrence of a total dissolved solids concentration classified as very saline was observed at a well in Karnes County in 2010. Moderately saline concentrations occur in Atascosa, Dimmit, Gonzales, La Salle, McMullen, and Zavala counties in sample dates ranging from 1959 through 2011. Slightly saline concentrations occur in Atascosa, Dimmit, Frio, Gonzales, Karnes, La Salle, McMullen, Medina, Webb, Wilson, and Zavala counties in sample dates ranging from 1913 through 2018. No salt domes are known to exist in these areas. A few of the selected hydrographs suggest that total dissolved solids have remained relatively stable through time in some areas and have slightly increased in other areas (Figure 2-71 and Figure 2-72).

Carrizo-Wilcox Undifferentiated and Wilcox Group

The water quality of the Carrizo-Wilcox undifferentiated wells and Wilcox outcrop wells are discussed separately in this report from the wells distinguished as solely Carrizo. Similar to the Carrizo Sand, groundwater is mostly freshwater in the outcrop area, with some areas with slightly saline concentrations (Figure 2-73 and Figure 2-74). The greatest observed total dissolved solids concentration was classified as moderately saline (6,681 mg/L) from a well in Dimmit County in 2006. Moderately saline concentrations occur in Dimmit, La Salle, Gonzales, Webb, and Zavala counties in sample dates ranging from 1960 through 2010. Slightly saline concentrations occur in Atascosa, Bastrop, Bexar, Caldwell, Dimmit, Frio, Gonzales, Guadalupe, La Salle, Maverick, McMullen, Medina, Webb, Wilson, and Zavala counties in sample dates ranging from 1930 through 2014. A few of the selected hydrographs suggest that total dissolved solids have remained relatively stable through time in some areas and have slightly increased in other areas (Figure 2-73 and Figure 2-74).

The geometric mean of the total dissolved solids concentration in each aquifer unit was calculated using the most recent concentration at each sampling location. The previously noted trend of down-dip increase in total dissolved solids concentration (Kelley and others, 2004) was verified, as seen in the concentrations in Table 2-11, with the exception of the Wilcox Aquifer where the mean concentrations are very similar.

Table 2-11. Geometric mean of total dissolved solids concentrations measured in each aquifer.

| Aquifer | Overall Mean (mg/L) | Outcrop (Unconfined) Mean (mg/L) | Downdip (Confined) Mean (mg/L) |
|---|----------------------------|---|---------------------------------------|
| Sparta | 1,394.1 | 963.4 | 1,564.7 |
| Queen City | 1,062.7 | 947.7 | 1,384.4 |
| Carrizo | 455.7 | 288.4 | 473.4 |
| Carrizo-Wilcox Undifferentiated and Wilcox Group | 600.0 | 557.7 | 633.8 |

Texas Water Development Board Contract Number 2048300000
 Draft Conceptual Model Report: Update to the Groundwater Availability Model
 for Southern Portion of Carrizo-Wilcox, Queen City, and Sparta Aquifer

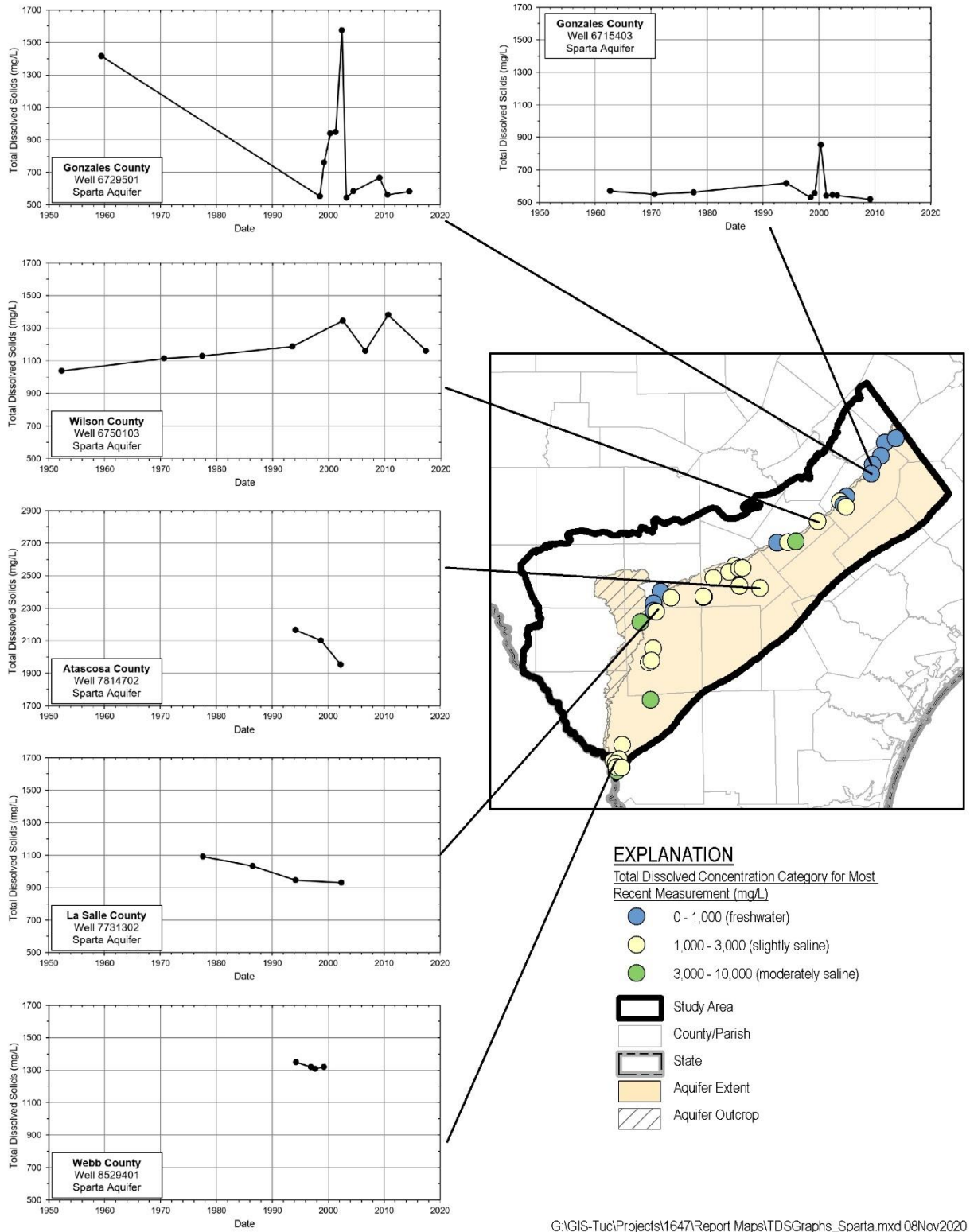

G:\GIS-Tucl\Projects\1647\Report Maps\TDS\Graphs_Sparta.mxd 08Nov2020

Figure 2-69. Total dissolved solids distribution and selected historic concentration for Sparta Aquifer wells in study area.

Texas Water Development Board Contract Number 204830000
 Draft Conceptual Model Report: Update to the Groundwater Availability Model
 for Southern Portion of Carrizo-Wilcox, Queen City, and Sparta Aquifer

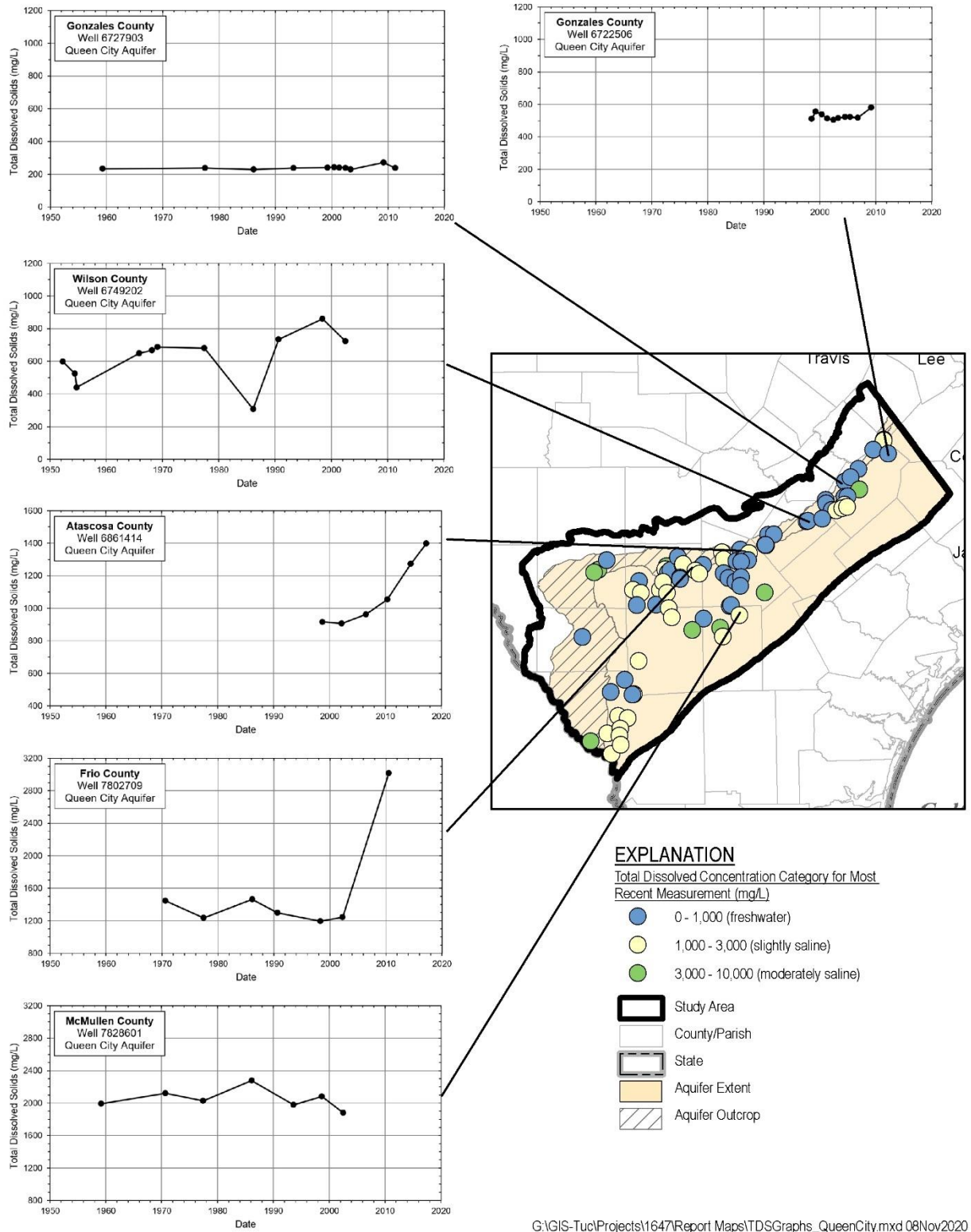

G:\GIS-Tucl\Projects\1647\Report Maps\TDSGraphs_QueenCity.mxd 08Nov2020

Figure 2-70. Total dissolved solids distribution and selected historic concentration for Queen City Aquifer wells in study area.

Texas Water Development Board Contract Number 2048300000
 Draft Conceptual Model Report: Update to the Groundwater Availability Model
 for Southern Portion of Carrizo-Wilcox, Queen City, and Sparta Aquifer

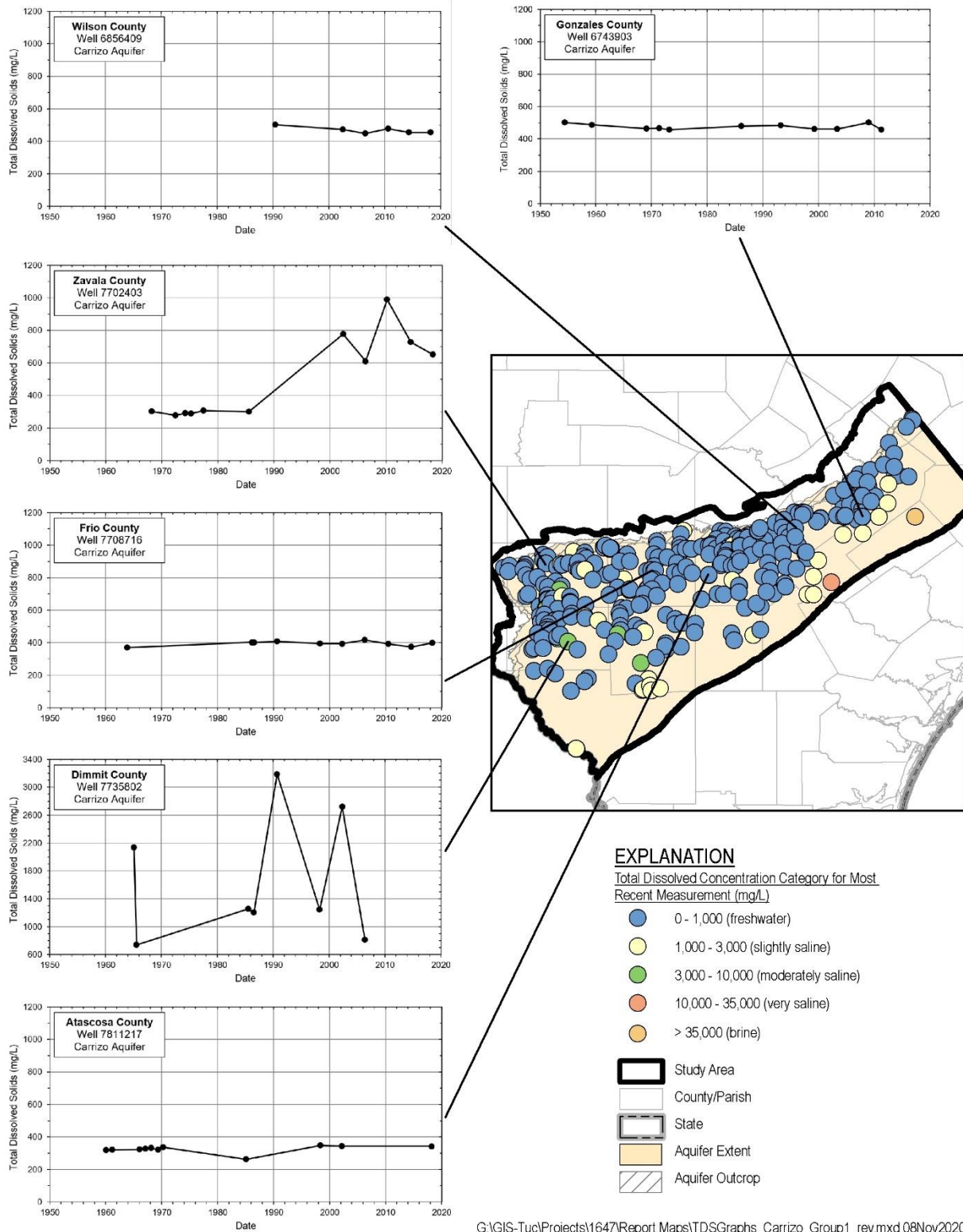

Figure 2-71. Total dissolved solids distribution and selected historic concentration for Carrizo wells in Gonzales, Wilson, Atascosa, Frio, Zavala, and Dimmit counties.

Texas Water Development Board Contract Number 2048300000
 Draft Conceptual Model Report: Update to the Groundwater Availability Model
 for Southern Portion of Carrizo-Wilcox, Queen City, and Sparta Aquifer

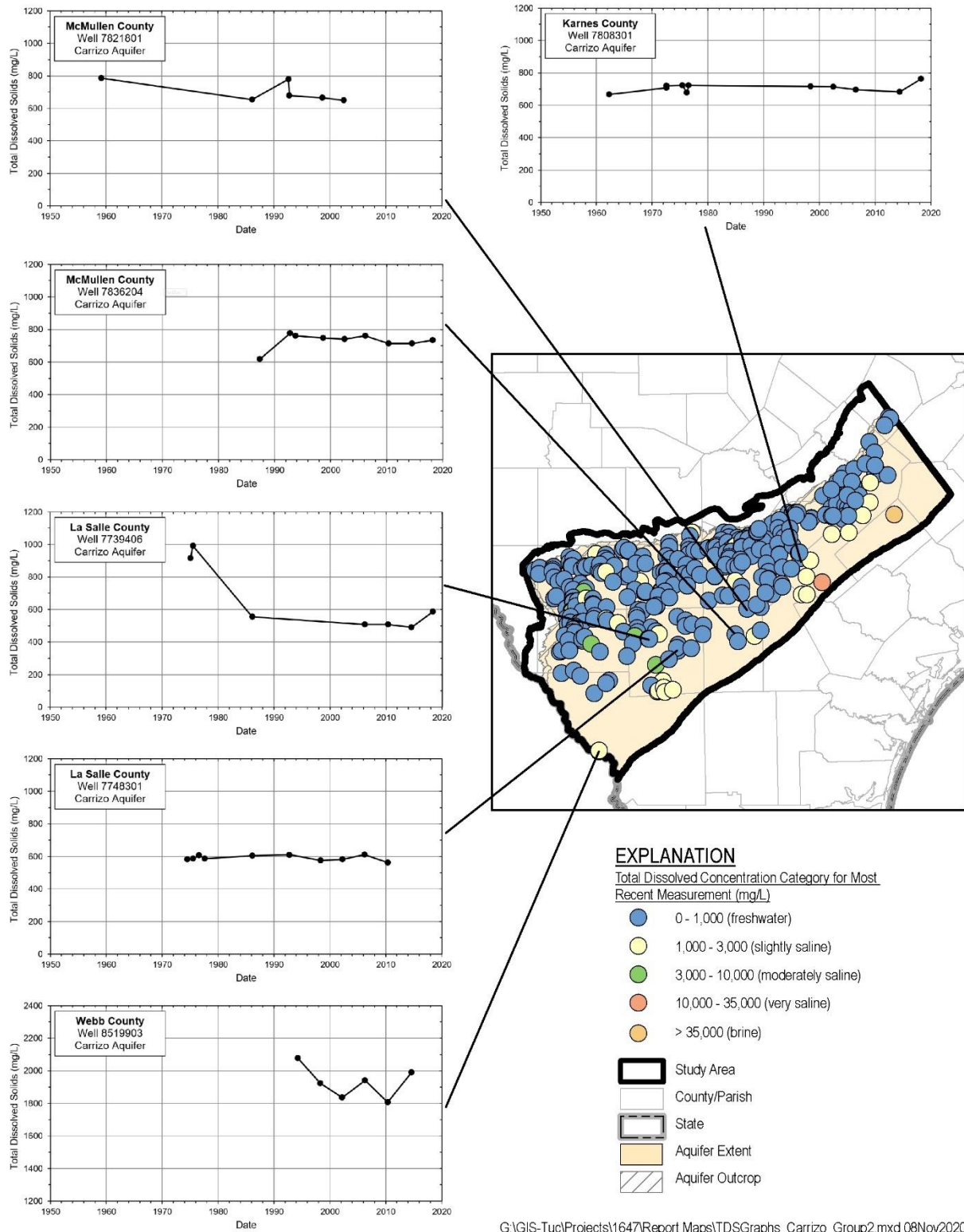
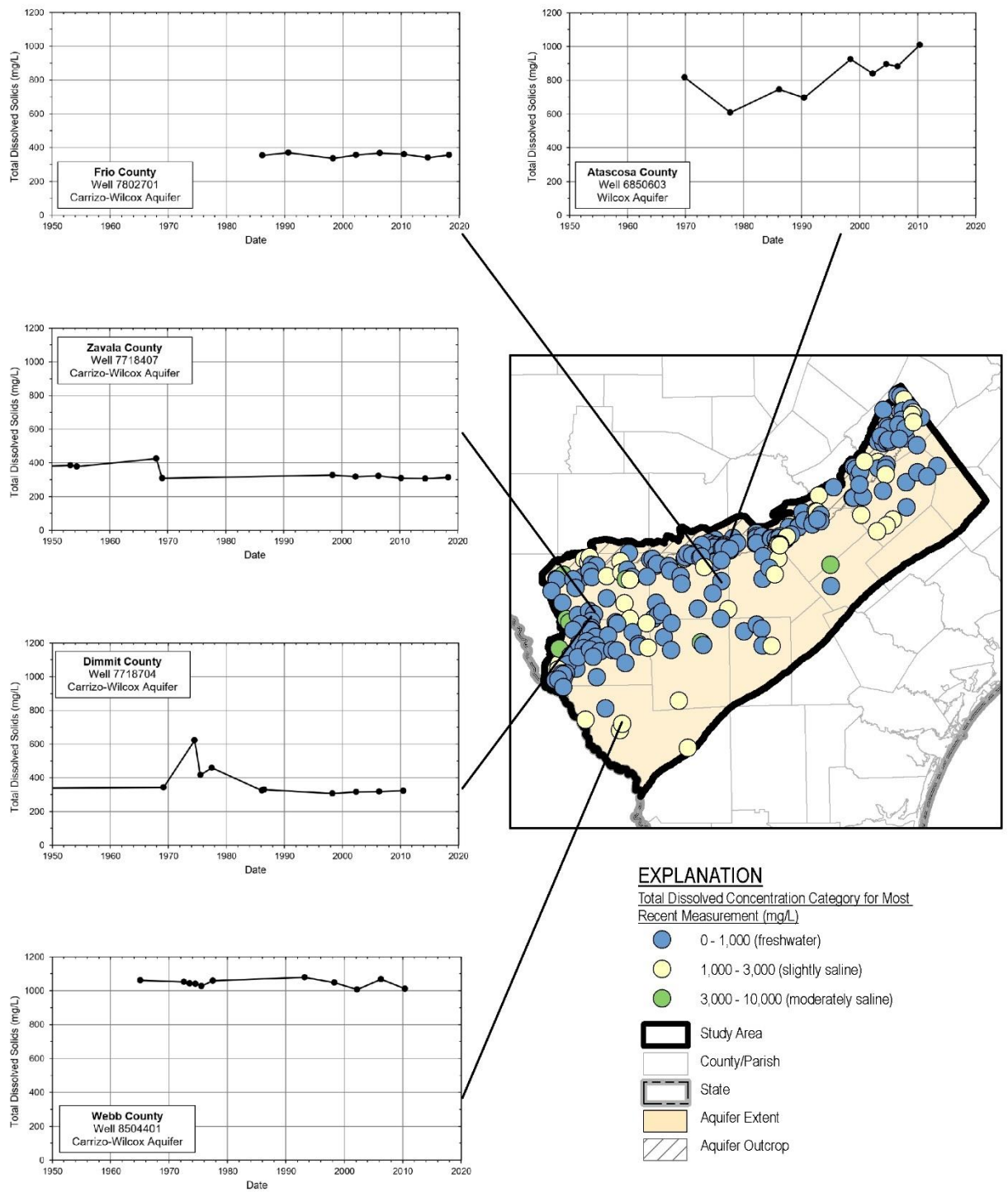

Figure 2-72. Total dissolved solids distribution and selected historic concentration for Carrizo wells in Karnes, McMullen, and La Salle counties.

Texas Water Development Board Contract Number 2048300000
 Draft Conceptual Model Report: Update to the Groundwater Availability Model
 for Southern Portion of Carrizo-Wilcox, Queen City, and Sparta Aquifer



G:\GIS-Tue\Projects\1647\Report Maps\TDSGraphs_Carrizo-Wilcox_Group1.mxd 08Nov2020

Figure 2-73. Total dissolved solids distribution and selected historic concentration for Carrizo-Wilcox wells (undifferentiated) in Atascosa, Frio, Zavala, Dimmit, and Webb counties.

Texas Water Development Board Contract Number 204830000
 Draft Conceptual Model Report: Update to the Groundwater Availability Model
 for Southern Portion of Carrizo-Wilcox, Queen City, and Sparta Aquifer

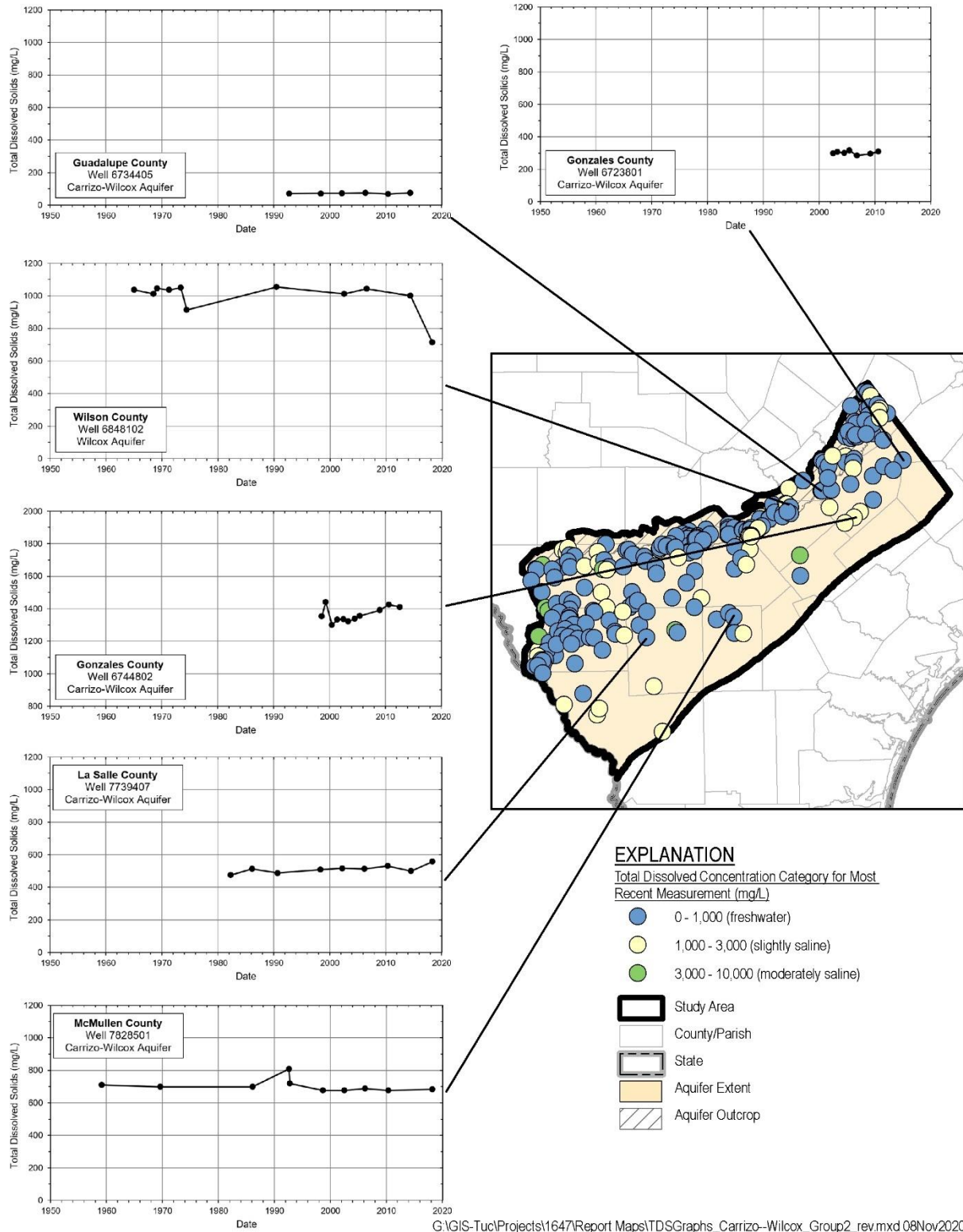
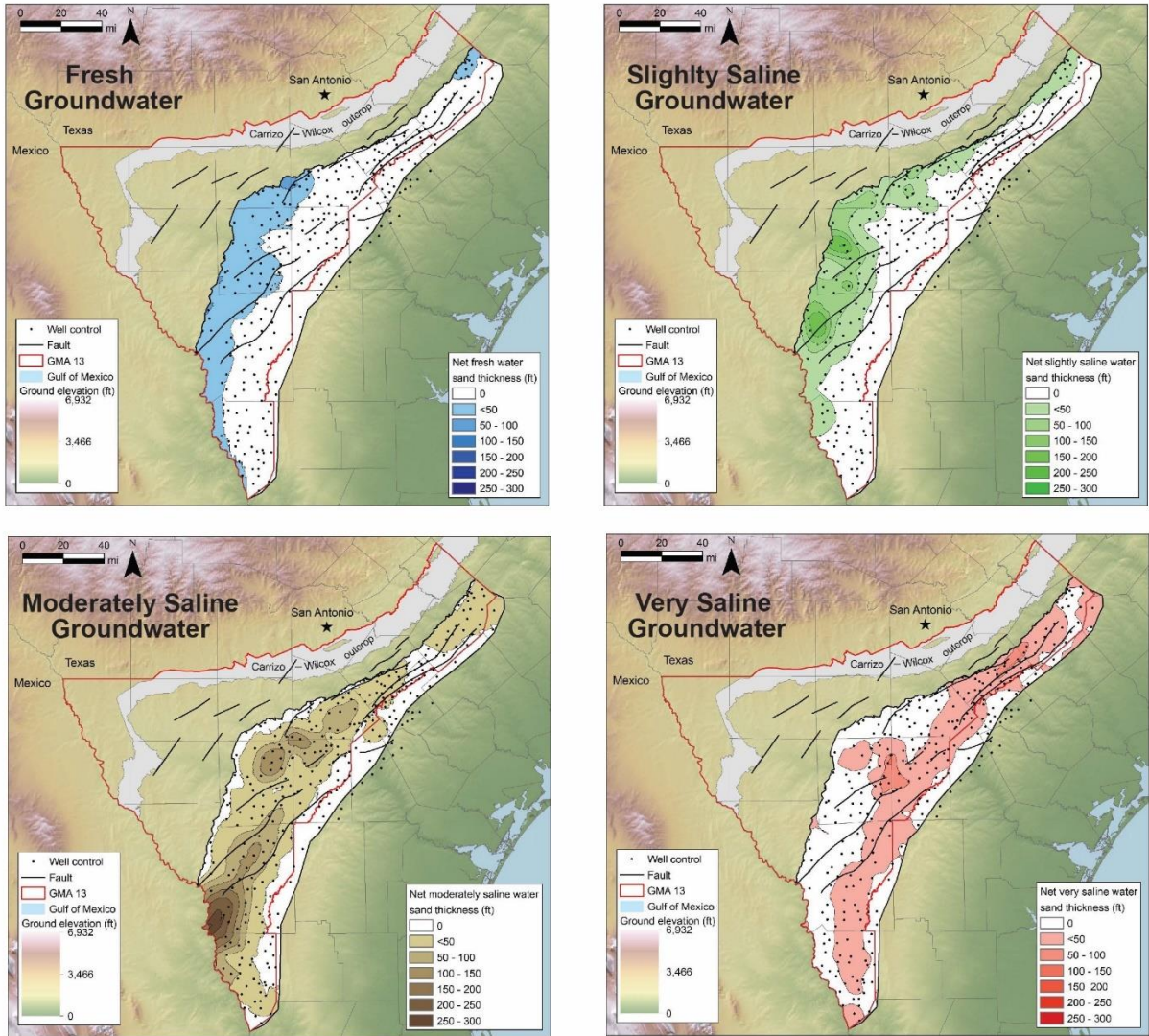

Figure 2-74. Total dissolved solids distribution and selected historic concentration for Carrizo-Wilcox wells (undifferentiated) in Gonzales, Guadalupe, Wilson, McMullen, and La Salle counties.



GIS:Tuc11647/ProjectData/Processing/AquiferUnits/figures/12Nov2020

Figure 2-75. Net thickness of sand by salinity level for the Sparta Aquifer from Hamlin and others (2019).

Texas Water Development Board Contract Number 2048300000
 Draft Conceptual Model Report: Update to the Groundwater Availability Model
 for Southern Portion of Carrizo-Wilcox, Queen City, and Sparta Aquifer

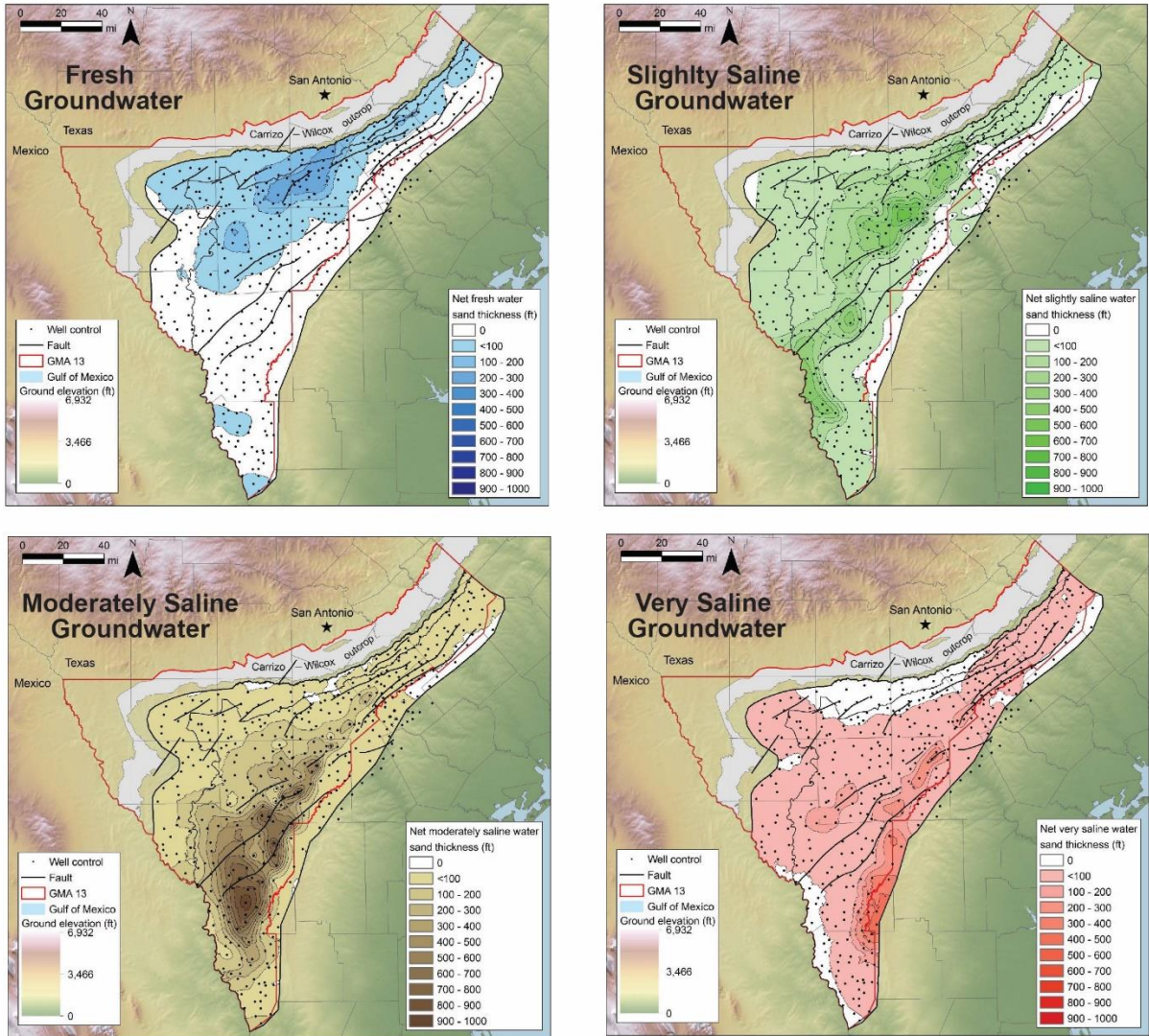

GIS:Tuc1647/Project/Data/Processing/Aquifer/UnitFigures/12Nov2020

Figure 2-76. Net thickness of sand by salinity level for the Queen City Aquifer from Hamlin and others (2019).

Texas Water Development Board Contract Number 2048300000
 Draft Conceptual Model Report: Update to the Groundwater Availability Model
 for Southern Portion of Carrizo-Wilcox, Queen City, and Sparta Aquifer

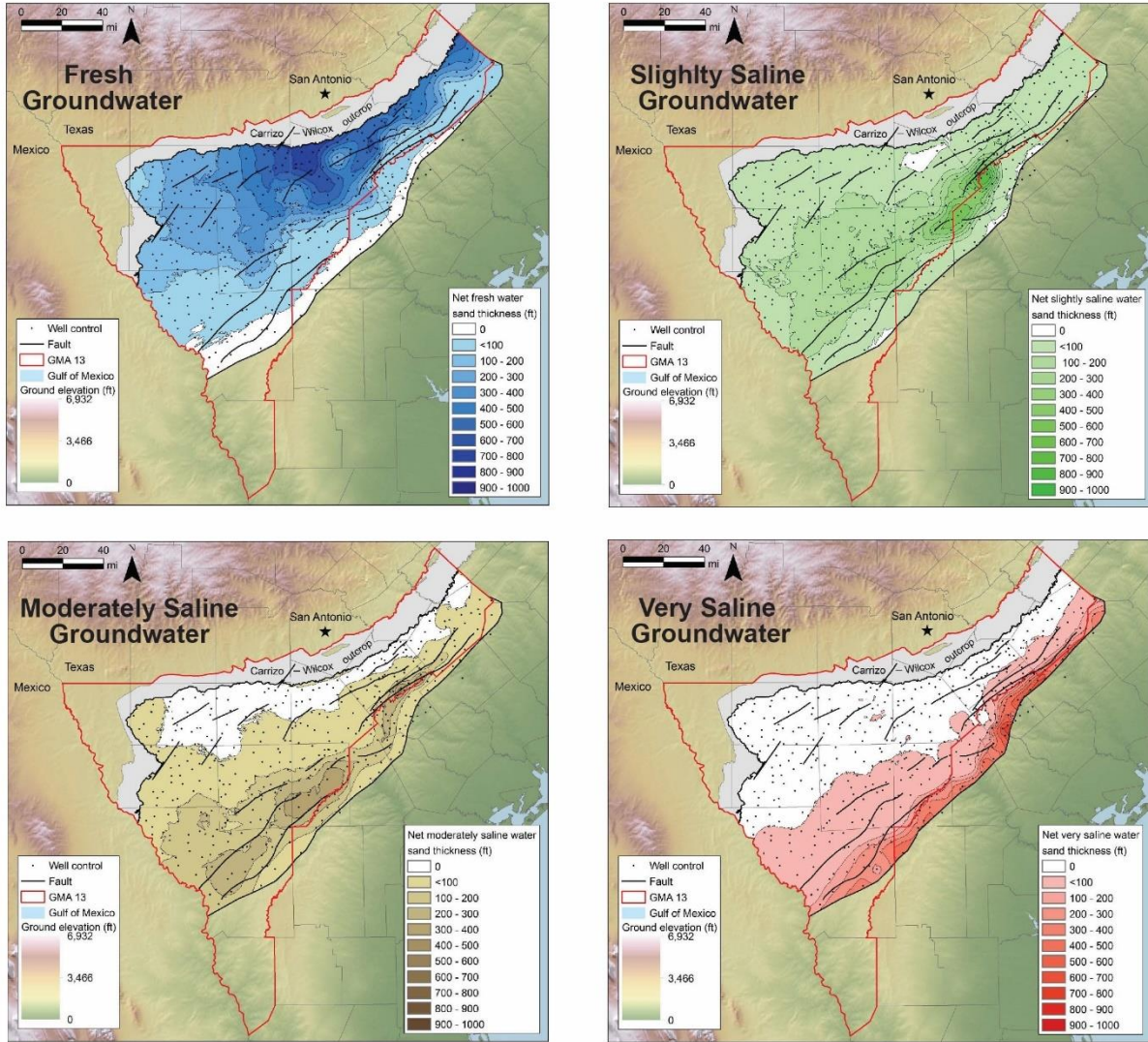
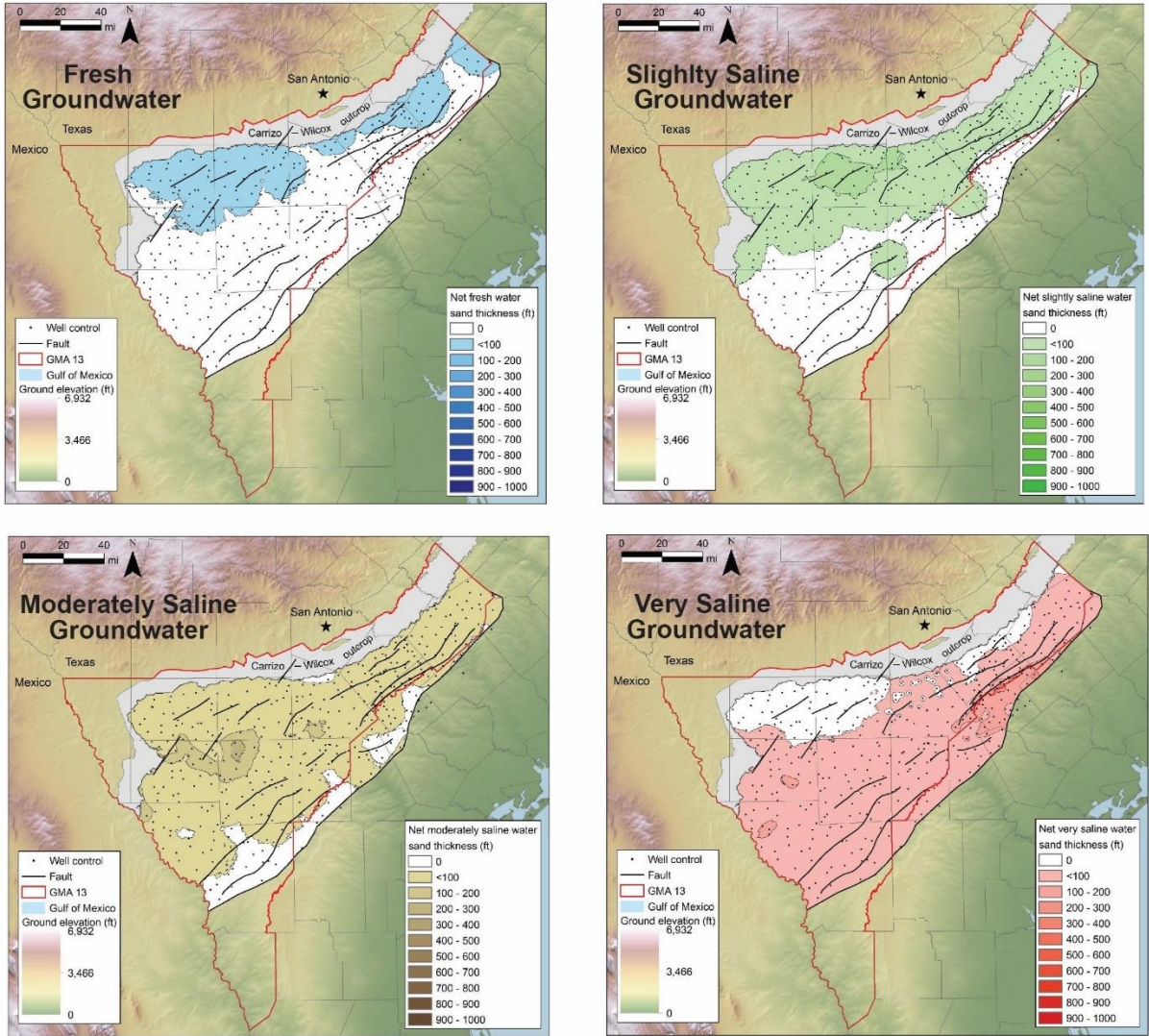

Figure 2-77. Net thickness of sand by salinity level for the Carrizo-upper Wilcox Aquifer from Hamlin and others (2019).

Texas Water Development Board Contract Number 2048300000
 Draft Conceptual Model Report: Update to the Groundwater Availability Model
 for Southern Portion of Carrizo-Wilcox, Queen City, and Sparta Aquifer



GIS:Tuc1647/ProjectData/Processing/Aquifer/UnitFigures/12Nov2020

Figure 2-78. Net thickness of sand by salinity level for the Middle Wilcox from Hamlin and others (2019).

Texas Water Development Board Contract Number 2048300000
 Draft Conceptual Model Report: Update to the Groundwater Availability Model
 for Southern Portion of Carrizo-Wilcox, Queen City, and Sparta Aquifer

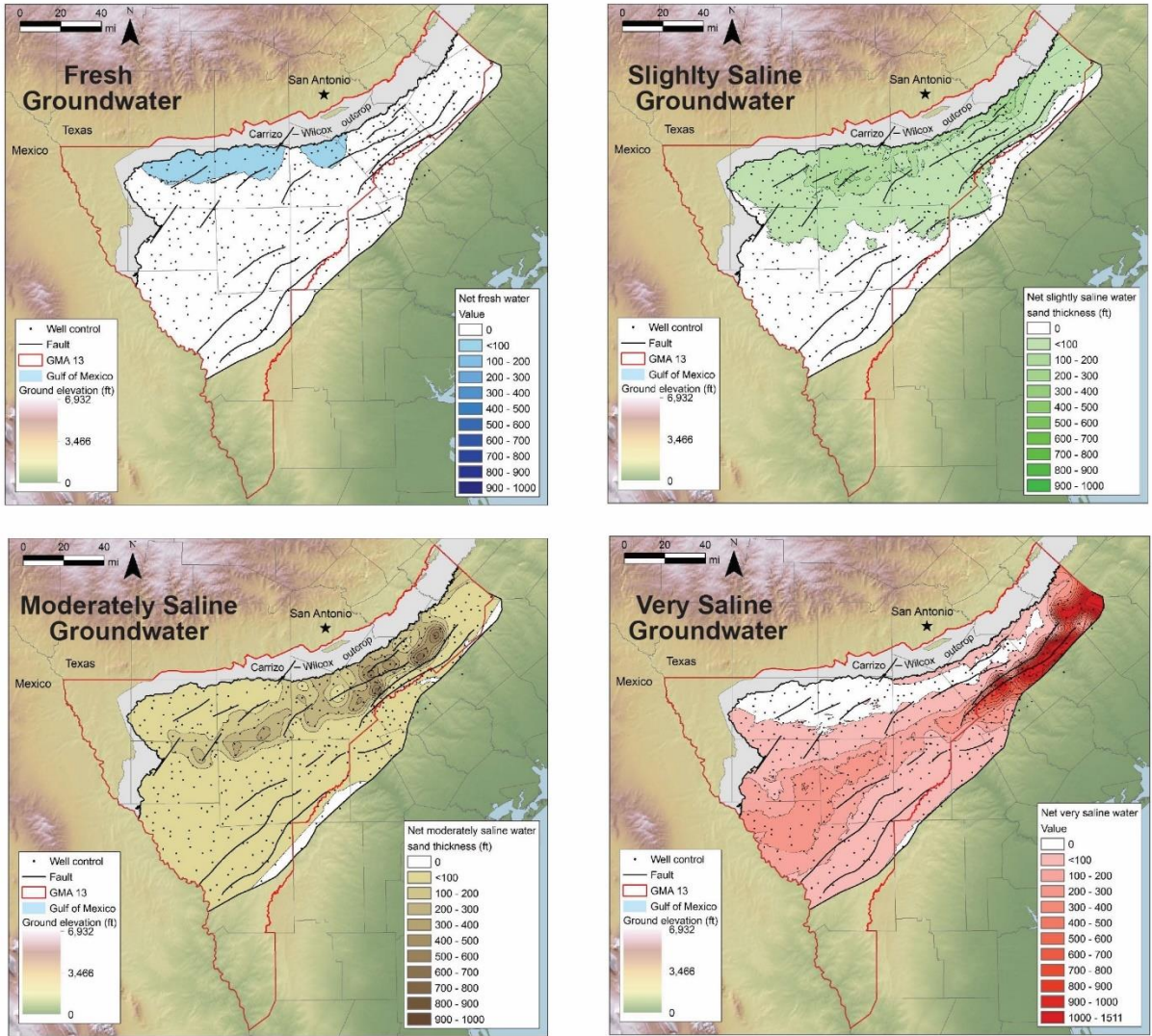

GIS:Tuc11647/ProjectData/Processing/Aquifer/UnitFigures/12Nov2020

Figure 2-79. Net thickness of sand by salinity level for the Lower Wilcox from Hamlin and others (2019).

2.9 Summary of Conceptual Model

The conceptual hydrogeologic model for this study is based on the hydrogeologic setting described herein. A hydrogeologic conceptual model is a simplified representation of the important hydrogeologic features that govern groundwater movement in an aquifer system. Important hydrogeologic features include the hydrostratigraphic framework, hydraulic properties, aquifer recharge, natural and anthropogenic discharges from the aquifer, hydraulic boundaries, and groundwater occurrence and movement. The conceptual model provides the foundation for a numerical groundwater flow model. A simplified schematic of the conceptual hydrogeologic model for the northern portions of the Sparta, Queen City, and Carrizo-Wilcox aquifer system is shown on Figure 2-80.

The groundwater system in this conceptual model is an eight-layer system. Each model layer represents an individual hydrostratigraphic unit within the groundwater system. The eight layers represented in the model include the following, from top to bottom: river alluvium, Sparta aquifer, Weches aquitard, Queen City aquifer, Reklaw aquitard, Carrizo-upper Wilcox, and the middle and lower units of the Wilcox Group. The Sparta, Queen City, Carrizo, and the three Wilcox units are capable of producing adequate volumes of groundwater for use. These aquifer units are separated by two confining aquitards. The Weches Formation separates the Sparta Aquifer from the underlying Queen City Aquifer, and the Reklaw Formation separates the Queen City Aquifer from the Carrizo-Wilcox Aquifer. A representative hydrogeologic cross-section of the nine-layer groundwater system is shown on Figure 2-80. The aquifer units in this model dip eastward into the subsurface towards the Gulf Coast Basin and are overlain by a wedge of younger sediments (including the Gulf Coast Aquifer System and the Yegua-Jackson Aquifer), which are not included in this model.

Groundwater in the southern portions of the Carrizo-Wilcox, Queen City, and Sparta aquifer system occurs under unconfined (or water-table) conditions in the outcrop areas and confined conditions in down-dip areas. Regional groundwater movement is generally from the west-northwest in upland areas to the east towards the Gulf of Mexico, following the dip of the aquifer units. The sands of the Wilcox and Carrizo units are hydraulically connected and behave as a single aquifer in counties throughout the study area. Groundwater movement from one aquifer unit to another (cross-formational flow) occurs when groundwater level elevations are different in the adjacent aquifers. Cross-formational flow is observed to occur through the confining units in the study area.

Groundwater levels in the eastern portions of the study area are relatively shallow and contribute to gaining stream flows along the major rivers, creeks, and tributaries, as well as flows to a few springs. The gaining stream reaches is a result of climate, shallow groundwater levels, and gently dipping and dissected topography. These factors contribute to rejected recharge and runoff in the study area.

Groundwater movement in the aquifers is controlled by topography, the hydrostratigraphic framework, and variations in permeability within the aquifer layers. Groundwater movement in the confined, down-dip portions of the aquifer system are

believed to be controlled by high-permeability sand intervals relative to lower permeability intervals.

The groundwater potentiometric surface in the deep, down-dip portions of the aquifer system are assumed to increase with depth, which produces upward cross-formational flows. Groundwater elevation contours developed for this study for each model layer will be used as initial conditions and guides for historical calibration. This conceptualization will be tested with the numerical model and a sensitivity analysis will be conducted to evaluate any impacts from uncertainty.

This conceptual model encompasses the southern portions of the Carrizo-Wilcox, Queen City, and Sparta aquifer systems in south central Texas. The model boundaries are defined based on surface and groundwater features. The western boundary is the western-most extent of the lower Wilcox aquifer layer. The eastern boundary is the same as defined for the previous groundwater availability models, which is the up-dip limit of the Wilcox growth fault zone as defined by Bebout and others (1982). The southern boundary is the Rio Grande. The northern boundary is the approximate watershed drainage divide between the Guadalupe and Colorado river basins. The upper boundary is land surface in the outcrop area extending south to the extent of the Sparta outcrop. South of the Sparta outcrop, the upper model boundary is the contact between the Sparta and the overlying wedge of younger sediments. The bottom boundary of the model is defined as the bottom of the Wilcox Group (top of the older Midway Formation). The lateral extent of the model area is the same as the previous groundwater availability model for this aquifer system.

Hydraulic properties of the model layers will be evaluated and determined during model calibration. Measured hydraulic property data and the simulated properties specified in the previous groundwater availability models will be considered for model calibration. Additional adjustments may be required to vary properties within a layer, such as for outcrop and down-dip portions. Layer properties in the model will be described in detail upon model completion.

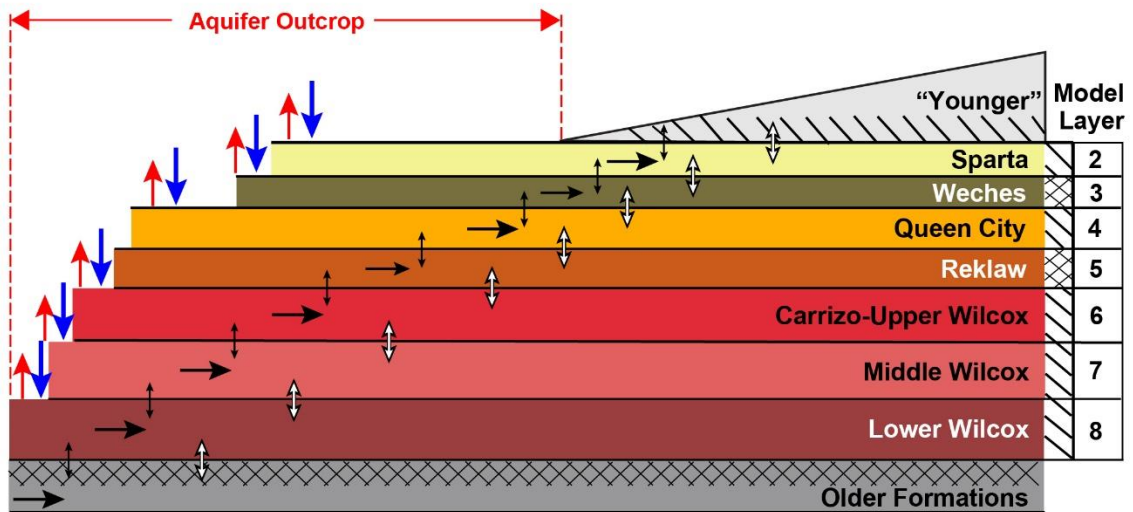
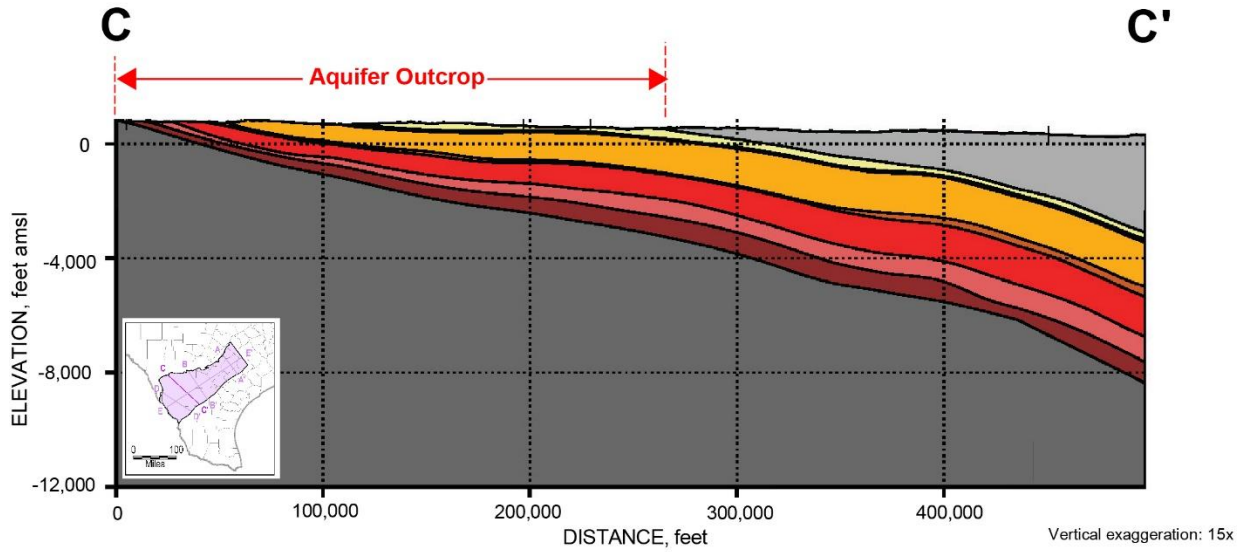

EXPLANATION

- Recharge
- Discharge (Pumping, Evapotranspiration, Springs)
- Aquifer interaction with river channel alluvium of Layer 1
- No Flow Boundary
- General Head Boundary
- Down-dip Groundwater Flow
- Cross-Formational Flow

Note: Model layer 1 is the river channel alluvium that extends across all layers. The river boundary lies within this river channel alluvium. "Younger" sediments are not included in this model. Modified from Kelley and others (2004).

G:\GIS-Tuc\Projects\1647\Report_Maps\G\WflowModel.at 23Dec2020

Figure 2-80. Conceptual groundwater flow model diagram for southern portions of Queen City, Sparta, and Carrizo-Wilcox aquifers groundwater availability model update.

2.10 Historical Transient Conditions

The transient model period represents historical hydrogeologic conditions from 1980 through 2017. This time period was selected principally based on pumping data availability. Initial conditions for the transient model will represent conditions prior to 1980. Hydrogeologic conditions in the study area varied during the transient model period due to changes in groundwater pumping and climate. The groundwater model will be calibrated to match measured groundwater levels, streamflows, and the conceptualized groundwater flow regime in the study area.

Groundwater inflow components to the groundwater flow model for the southern portions of the Carrizo-Wilcox, Queen City, and Sparta aquifers include: (1) recharge from infiltration of precipitation and (2) recharge from deep percolation of impounded reservoir water. Inputs for recharge from infiltration of precipitation will be initially developed by applying a recharge-precipitation relationship. This input will be scaled, if needed, both spatially and temporally during model calibration to improve the match between measured and simulated groundwater levels. Spatial adjustments to recharge could be based on geology and/or topography. Recharge from reservoirs will be simulated using recorded reservoir water level data.

Groundwater outflow components to the groundwater flow model for the southern portions of the Carrizo-Wilcox, Queen City, and Sparta aquifers include: (1) groundwater withdrawals by pumping, (2) discharge to surface waters such as rivers, creeks, and springs, and (3) evapotranspiration. Pumping will be assigned to aquifer units based on the hydrostratigraphic framework and reported well construction information for each pumping well. The distribution of evapotranspiration will be initially based on average maximum evapotranspiration rate and evapotranspiration extinction depths. Components of evapotranspiration outputs could be scaled, if necessary, based on climatic factors and/or distributions of land cover.

Streamflows in major rivers that flow into the model domain will be specified at the model boundary. The water will be routed through the river system and infiltration will be dependent on the stage in the river, groundwater elevations in the model aquifer layers adjacent to the river channel, and channel conductance properties specified in the model. The initial flow rate for a river will be based on nearby streamflow measurements and could be adjusted during model calibration to match downstream measurements.

Changes in groundwater levels have varied through time and among the aquifer layers. Measurements at wells indicate rising, declining, or stable groundwater levels depending on location, with no overall regional trend. Groundwater levels have declined steadily in down-dip portions of the aquifers, and some local at or near the outcrop area. Declining groundwater levels are likely principally due to groundwater pumping.

3 Future Improvements

The conceptual model for the southern portion of the Carrizo-Wilcox, Queen City, and Sparta aquifers would improve with additional data. This is often the case for regional-scale groundwater modeling studies. Additional data that could be collected to better support the development of the groundwater availability model include groundwater recharge studies, groundwater pumping studies, and additional groundwater level monitoring and aquifer testing in the confined portions of the groundwater system in the eastern portion of the study area.

Recharge is an important component to the groundwater availability model because it can be used to constrain hydraulic properties during model calibration. Although regional-scale relationships were determined to be reasonable for this study, the accuracy of future predictions of groundwater conditions would improve with additional recharge studies conducted in the study area.

Uncertainties regarding groundwater pumping in the study area exist due to limited reported information. The best available pumping information for the area is provided in the annual TWDB water use surveys. However, inconsistent or inaccurate information is likely reported in the surveys. The methods used by TWDB and users to estimate and report groundwater use also changed over time, which resulted in shifts in the reported data. Furthermore, the distribution of pumping within areas is uncertain because pumping volumes for individual wells are not reported in the surveys. More reliable information on pumping locations and rates would improve the accuracy of the groundwater model.

This conceptual model will be updated, as needed, by additional information acquired through the stakeholder process and the development of the numerical groundwater model. The impact of uncertainties described herein will be evaluated via a sensitivity analysis to determine if further data collection is necessary.

4 Acknowledgements

The groundwater modeling team for this study would like to thank the stakeholders for their continued support and participation in the development of the conceptual hydrogeologic model.

Special appreciation goes to the TWDB personnel: Jean Perez for his support and guidance through the process; John Meyer, Andrea Croskrey, and the Brackish Resources Aquifer Characterization System Group for providing insight on their database and for providing geophysical well logs; David Thorkildsen for providing geospatial and model datasets for groundwater availability models; and Cindy Ridgeway and the groundwater availability modeling group for their support and leadership during the development of the conceptual model.

5 References

- Alexander, W.H., Jr., Meyers, B.N., and Dale, O.C., 1964, Reconnaissance Investigation of the Ground-Water Resources of the Guadalupe, San Antonio, and Nueces River Basins, Texas; Bulletin 6409, Prepared by the U.S. Geological Survey in cooperation with the Texas Water Commission; p. 49, 55.
- Ayers, W.B., Jr., and A.H. Lewis, 1985, The Wilcox Group and Carrizo Sand (Paleogene) in East-Central Texas: depositional systems and deep-basin lignite: The University of Texas at Austin, Bureau of Economic Geology, 19 p., 30 plates.
- Bebout, D.G., B.R. Weise, A.R. Gregory, and M.B. Edwards, 1982, Wilcox sandstone reservoirs in the deep subsurface along the Texas Gulf Coast: their potential for production of geopressured geothermal energy: The University of Texas at Austin, Bureau of Economic Geology Report of Investigations No. 117, 125 p.
- Brune, G., 1975, Major and Historical Springs of Texas: Texas Water Development Board, Report No. 189.
- Bulling, T.A. and J. A. Breyer, 1989, Exploring for subtle traps with high-resolution paleogeographic maps: Reklaw 1 interval (Eocene), south Texas: American Association of Petroleum Geologists Bulletin, v. 73, no. 1, p. 24-39.
- Canadell, J., R.B. Jackson, J.R. Ehleringer, H.A. Mooney, O.E. Sala, and E.D. Schulze, 1996. Maximum rooting depth of vegetation types at the global scale: *Oecologia*, Volume 108, pp. 583-595
- Deeds, N., V. Kelley, D. Fryar, and T. Jones, 2003. Groundwater Availability Model for the Southern Carrizo-Wilcox Aquifer: Prepared for the Texas Water Development Board, January 2003, 452 p.
- Dingus, W.F., and W.E. Galloway, 1990, Morphology, paleogeographic setting, and origin of the middle Wilcox Yoakum Canyon, Texas coastal plain: American Association of Petroleum Geologists Bulletin, v. 74, p. 1055-1076.
- Driscoll, F.G., 1986, Groundwater and wells (2nd ed.): St. Paul, Minn., Johnson Filtration Systems, Inc., 1,089 p.
- Ewing, John E., Jevon J. Harding, and Toya L. Jones, INTERA Incorporated, 2016, Final Conceptual Model Report for the Brazos River Alluvium Aquifer Groundwater Availability Model, Prepared for Texas Water Development Board, p. 4.1-1-4.1-15
- Ewing, T.E., 1990. Tectonic Map of Texas. The University of Texas at Austin, Bureau of Economic Geology, scale 1:750:000.
- Fogg, G.E., and C.W. Kreitler, 1982. Ground-Water Hydraulics and Hydrochemical Facies in Eocene Aquifers of the East Texas Basin. The University of Texas at Austin, Bureau of Economic Geology, Report of Investigations No. 127, 75 p.
- Freeze, R.A., and Cherry, J.A., 1979, Groundwater: Prentice-Hall, Inc., Englewood Cliffs, N.J.
- Furnans, J., Keester, M., Colvin, D., Bauer, J., Barber, J., Gin, G., Danielson, V., Erickson, L., Ryan, R., Khorzad, K., Worsley, A., Snyder, G., 2017, Final Report: Identification of the Vulnerability of the Major and Minor Aquifers of Texas to Subsidence with Regard to Groundwater Pumping: Prepared for Texas Water development Board by LRE Water, LLC, Blanton & Associates, Inc., Wet Rock Groundwater Services, LLC, and GLS Solutions, Inc., TWDB Contract Number 1648302062, 434 p. Available online at www.twdb.texas.gov/groundwater/models/research/subsidence/subsidence.asp.

- Galloway, W.E., X. Liu, D. Travis-Neuberger, and L. Xue, 1994, References High-Resolution Correlation Cross Sections, Paleogene Section, Texas Coastal Plain: The University of Texas at Austin, Bureau of Economic Geology.
- Galloway, W.E., P.E. Ganey-Curry, X. Li, and R.T. Buffler, 2000, Cenozoic depositional history of the Gulf of Mexico Basin: American Association of Petroleum Geologists Bulletin, v. 84, no. 11, p. 1743–1774.
- George, P.G., Mace, R.E., and Petrossian, R., 2011, Aquifers of Texas: Texas Water Development Board Report 380, July 2011, 172 p.
- Grubb, H.F., 1997. Summary of Hydrology of the Regional Aquifer Systems, Gulf Coastal Plain, South-Central United States. U.S. Geological Survey, Professional Paper 1416-A.
- Guevara, E.H. and R. Garcia, 1972, Depositional Systems and Oil-Gas Reservoirs in Queen City Formation (Eocene), Texas: The University of Texas at Austin, Bureau of Economic Geology, Geological Circular 72-4, 22 p.
- Hamlin, H.S., 1988, Depositional and ground-water flow systems of the Carrizo–upper Wilcox, South Texas: The University of Texas at Austin, Bureau of Economic Geology Report of Investigations No. 175, 61 p.
- Hamlin, H. S., Scanlon, B. R., Reedy, R. C., Banerji, D., Young, S. C., Jigmond, M., and Harding, J. H., 2019, Fresh, Brackish, and Saline Groundwater Resources in the Carrizo-Wilcox, Queen City and Sparta Aquifers in Groundwater Management Area 13--Location, Quantification, Producibility, and Impacts: Bureau of Economic Geology, Contract Report prepared for Texas Water Development Board, 393 p.
- Hargis, R.N., 1985, Proposed lithostratigraphic classification of the Wilcox Group of South Texas: Gulf Coast Association of Geological Societies Transactions, v. 35, p. 107–159.
- _____, 1986, Proposed lithostratigraphic classification of the Wilcox of South Texas, in Stapp, W.L., ed., Contributions to the geology of South Texas: South Texas Geological Society, p. 135–159.
- _____, 2009, Major transgressive shales of the Wilcox, northern portion of south Texas: South Texas Geological Society Bulletin, April 2009, p. 19–47.
- Harris, H.B., 1965, Ground-Water Resources of LaSalle and McMullen Counties, Texas. Texas Water Commission, Bulletin 6520, 59 p.
- Heath, R., 1989, Basic ground-water hydrology: U.S. Geological Survey Water Supply Paper 2220, 84 p.
- Hoyt, W.V., 1959, Erosional channel in the middle Wilcox near Yoakum, Lavaca County, Texas: Gulf Coast Association of Geological Societies Transactions, v. 9, p. 41–50.
- Ikard, S.J., Teeple, A.P., Payne, J.D., Stanton, G.P., and Banta, J.R., 2017, 14.86 km profiles of the electric and self-potential fields measured in the lower Guadalupe River channel, Texas Interior Gulf Coastal Plain, September 2016: U.S. Geological Survey data release, <https://doi.org/10.5066/F7CJ8CDH>.
- International Boundary Water Commission, 2020, Rio Grande historical mean daily discharge data; available online at https://www.ibwc.gov/Water_Data/histflo1.htm.
- Kelley, V.A., N.E. Deeds, D.G. Fryar, J.-P. Nicot, T.L. Jones, A.R. Dutton, G. Bruehl, T. Unger-Holtz, and J.L. Machin, 2004, Groundwater Availability Models for the Queen City and Sparta Aquifers. Final Report Prepared for the Texas Water Development Board by INTERA Inc., Austin, TX, 864 p.

- Klemt, W.B., G.L. Duffin, and G.R. Elder, 1976, Groundwater resources of the Carrizo aquifer in the Winter Garden area of Texas: Texas Water Development Board Report 210, v. 1, 30 p.
- Kreitler, C.W., 1979, Ground-water hydrology of depositional systems, *in* Galloway, W.E., and others, Depositional and ground-water flow systems in the exploration for uranium, a research colloquium. The University of Texas at Austin, Bureau of Economic Geology.
- Lohman, S.W., 1972, Groundwater hydraulics: U.S. Geological Survey Professional Paper 708.
- Mace, R.E., R.C. Smyth, L. Xu, and J. Liang, 2002, Transmissivity, Hydraulic Conductivity, and Storativity of the Carrizo-Wilcox Aquifer in Texas: The University of Texas, Bureau of Economic Geology, Final Report Submitted to the Texas Water Development Board, 76 p.
- Mason, C.C., 1960. Geology and Ground-Water Resources of Dimmit County, Texas. Texas Board of Water Engineers, Bulletin 6003, 224 p.
- McMahan, C.A., R.G. Frye, and K.L. Brown, 1984, Vegetation Types of Texas 1984: prepared for Texas Parks & Wildlife Department; available online at <https://tpwd.texas.gov/gis/programs/landscape-ecology/legacy-data-information>.
- Meyers, J.E., A. Croskey, A.K. Suydam, and N. van Oort, 2019, Brackish groundwater in aquifers of the Upper Coastal Plains, central Texas, unpublished stratigraphic excerpts from April 2019 draft report, 70 p.
- National Oceanic and Atmospheric Administration (NOAA), 2018. Climate Divisional Database (nCLIMDIV). Available online at <https://catalog.data.gov/dataset/noaa-climate-divisional-database-nclimdiv>.
- National Oceanic and Atmospheric Administration (NOAA), 2020. Climate Data Online: National Centers for Environmental Information. Available online at <https://www.ncdc.noaa.gov/cdo-web/search>.
- National Resources Conservation Service (NRCS), 2007, Hydrologic Soil Groups: U.S. Department of Agriculture, NRCS, National Engineering Handbook, Part 630, Chapter 7, 210-VI-NEH, May 2007.
- Olariu, M.I., and H. Zeng, 2018, Prograding muddy shelves in the Paleogene Wilcox deltas, south Texas Gulf Coast: Marine and Petroleum Geology, v. 91, p. 71 – 88.
- PRISM Climate Group, 2020, Oregon State University, <http://prism.oregonstate.edu>, downloaded climate datasets in September 2020.
- Ricoy, J.U., and L.F. Brown Jr., 1977, Depositional Systems in the Sparta Formation (Eocene) Gulf Coast Basin of Texas, Gulf Coast Association of Geological Societies Transactions, v. 27, p. 139-154.
- Ryder, Paul D., 1996, Ground Water Atlas of the United States, Oklahoma, Texas, HA 730-E, U.S. Geological Survey
- Sams, R.H., 1991, Stratigraphy of marine transgressive boundaries with the Gulf Coast Eocene Carrizo-Reklaw as an example: The University of Texas at Austin, Ph.D. Dissertation, 180 p.
- Scanlon, B.R., R.C. Reedy, K.E. Keese, 2003, Estimation of groundwater recharge in Texas related to aquifer vulnerability to contamination: prepared for the Texas Bureau of Economic Geology, August 2003, 66 p.

- Shah, S.D., Houston, N.A, and Braun, C.L., 2007, Hydrogeologic Characterization of the Brazos River Alluvium Aquifer, Bosque County to Fort Bend county, Texas: U.S. Geological Survey, Scientific Investigations Map 2989, 5 sheets.
- South Central Texas Regional Water Planning Group, San Antonio River Authority, HDR Engineering, and Ximenes and Associates, 2015, 2016 South Central Texas Regional Water Plan, December 2015, 626p.
- Stoeser, D.B., G.N. Gree, L.C. Morath, W.D. Heran, A. B. Wilson, D.W. Moore, B.S. Van Gosan, 2007; Preliminary integrated geologic map databases for the United States: Central States: Montana, Wyoming, Colorado, New Mexico, North Dakota, South Dakota, Nebraska, Kansas, Oklahoma, Texas, Iowa, Missouri, Arkansas, and Louisiana: U.S. Geological Survey Open-File Report 2005-1351, version 1.2, updated December 2007.
- Texas Bureau of Economic Geology, 1996, Physiographic Map of Texas; available online at <http://legacy.lib.utexas.edu/geo/fieldguides/physiography.html>.
- Texas Natural Resources Information System (TNRIS), 2020: available online at <https://tnris.org/maps-and-data/>.
- Texas Parks and Wildlife Department, 2020, Texas Ecosystems website, available online at <https://tpwd.texas.gov/education/hunter-education/online-course/wildlife-conservation/texas-ecoregions>.
- Texas Water Development Board (TWDB), 2019a, GAM File Geodatabase 4.3, updated July 3, 2019; received from TWDB for this project.
- Texas Water Development Board (TWDB), 2019b, Brackish Resources Aquifer Characterization System Database: updated May 31, 2019; received from TWDB Brackish Resources Aquifer Characterization System Group personnel for this project.
- Texas Water Development Board (TWDB), 2019c, Groundwater Database: downloaded on August 9, 2019; available online at <http://www.twdb.texas.gov/groundwater/data/gwdbprt.asp>.
- Texas Water Development Board (TWDB), 2020a, Lake Evaporation and Precipitation: available online at Water Data for Texas at <https://waterdatafortexas.org/lake-evaporation-rainfall>
- Texas Water Development Board (TWDB), 2020b, Texas Reservoirs: available online at <https://waterdatafortexas.org/reservoirs/statewide>
- Texas Water Development Board (TWDB), 2020c, Historical Water Use Estimates: available online at <http://www.twdb.texas.gov/waterplanning/waterusesurvey/estimates/index.asp>.
- Theis, C.V., 1935, The relation between the lowering of the piezometric surface and the rate and duration of discharge of a well using groundwater storage: Transactions of the American Geophysical Union, Volume 2, pp. 519-524.
- University of Arizona Cooperative Extension, 2000, Basics of Evaporation and Transpiration: Turf Irrigation Management Series No. 1 (Brochure), University of Arizona Department of Agriculture.
- United States Census Bureau, 2020, Texas census information, available online at <https://www.census.gov/geographies/reference-files/2010/geo/state-local-geo-guides-2010/texas.html>.
- United States Department of Agriculture, Soil Conservation Service, 1992, Soil Survey of Frio County, Texas, p. 139

- United States Environmental Protection Agency (USEPA), 1998, Level III Ecoregions of the Conterminous United States in BASINS; available online at <https://www.epa.gov/ceam/metadata-ecoregions>.
- United States Geological Survey (USGS), 2019, National Elevation Dataset; available online at <https://viewer.nationalmap.gov/basic/>; downloaded 1/3 arc-second datasets in July 2019.
- United States Geological Survey (USGS), 2011. Gap Analysis Program (GAP). May 2011. National Land Cover, Version 2.
- United States Geological Survey (USGS), 2020a, National Water Information System, available online at <https://waterdata.usgs.gov/nwis>.
- United States Geological Survey (USGS), 2020b. National Hydrography Dataset
- Wise, M.R., 2014, Queen City and Sparta Aquifers. Atascosa and McMullen Counties: Structure and brackish groundwater: Texas Water Development Board Technical Note 14-01, 67 p.
- Xue, L., and W.E. Galloway, 1995, High-resolution depositional framework of the Paleocene Middle Wilcox strata, Texas coastal plain: American Association of Petroleum Geologists Bulletin, v. 79, p. 205–230.

6 Appendices

Appendix A

Charts of Estimated Groundwater Pumping by County and Aquifer Source for Southern Portions of the Queen City, Sparta, and Carrizo-Wilcox Aquifers

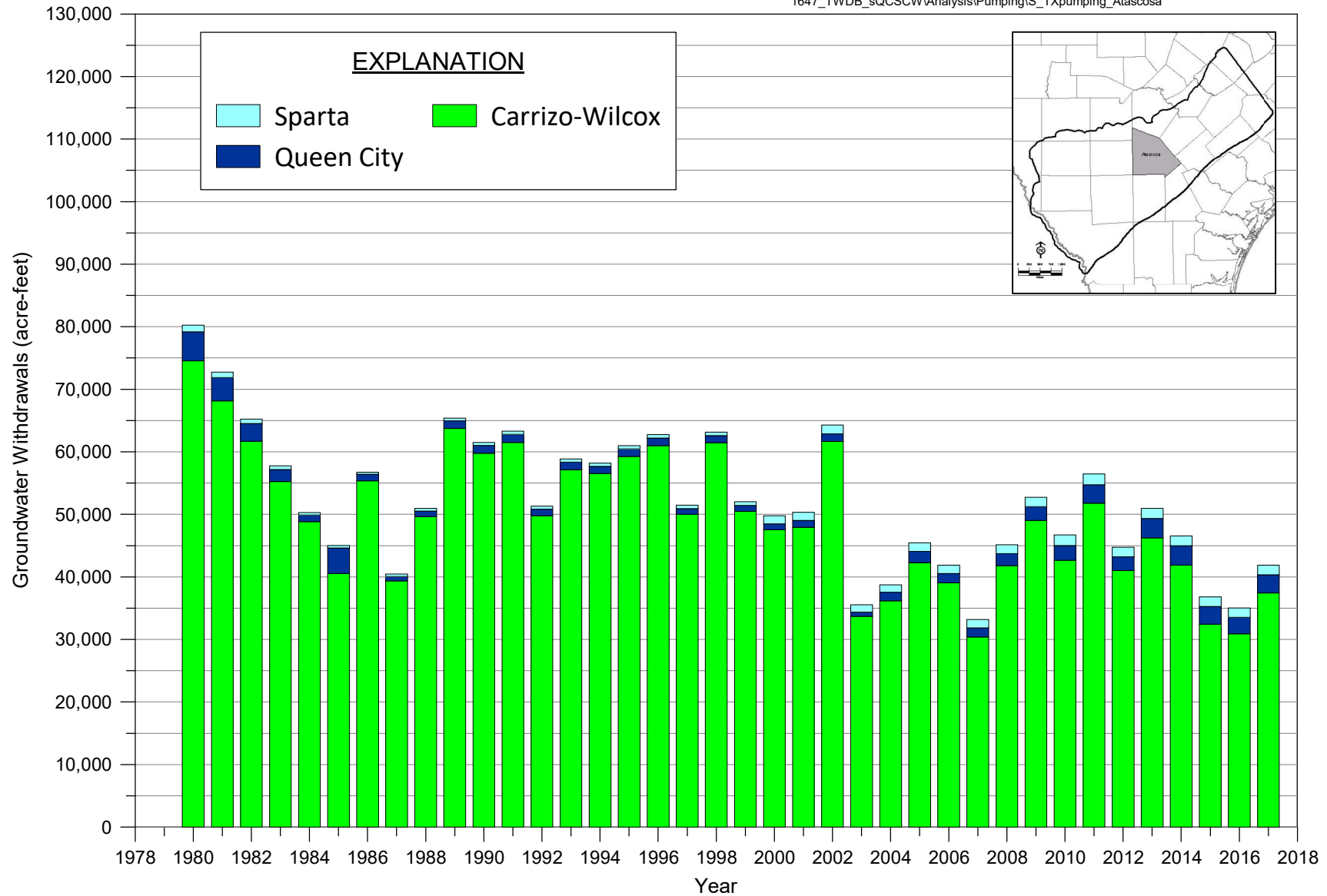

Source: TWDB annual water use surveys; totals include estimated pumpage from Queen City, Sparta, and Carrizo-Wilcox aquifers

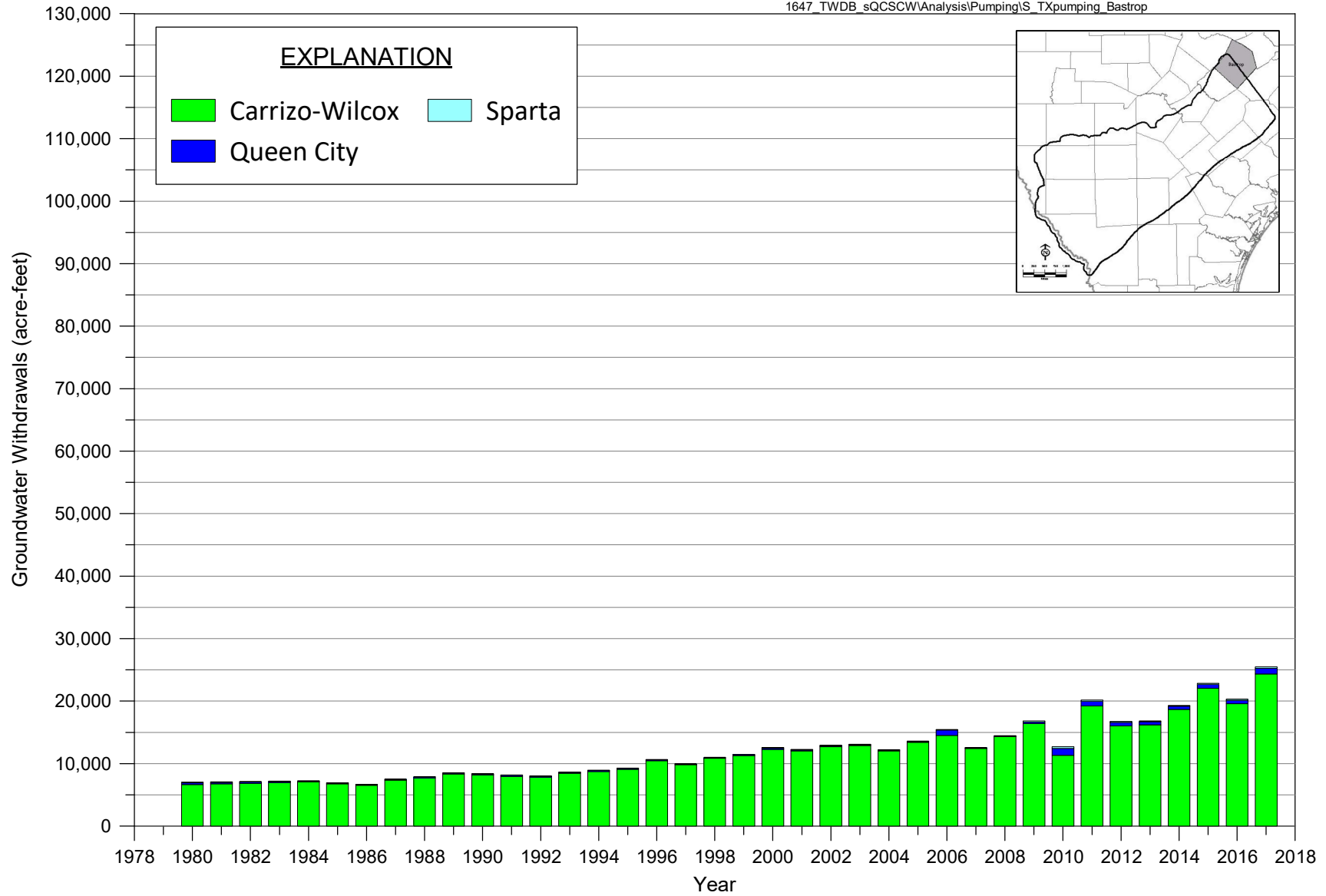

Source: TWDB annual water use surveys; totals include estimated pumpage from Queen City, Sparta, and Carrizo-Wilcox aquifers

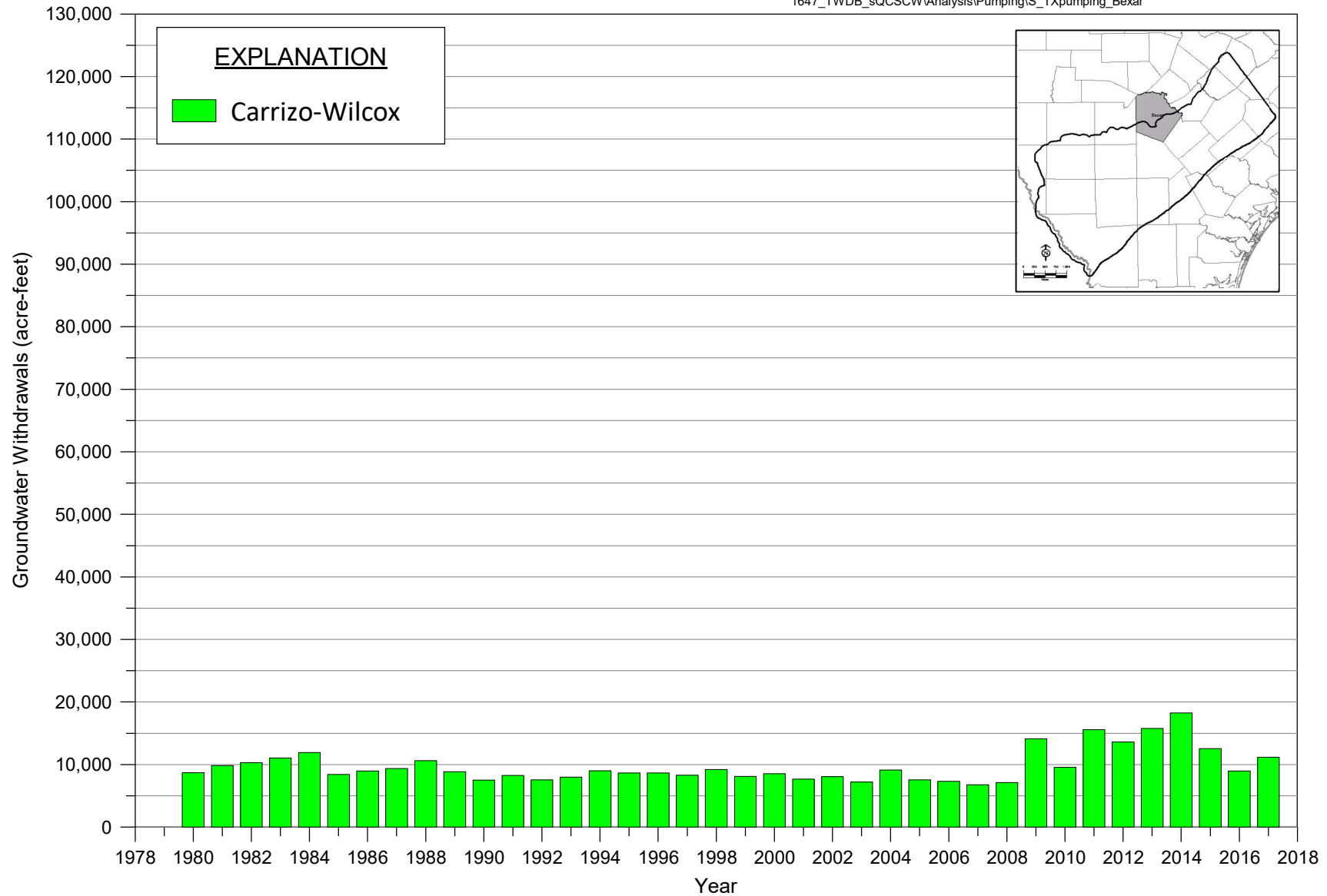

Source: TWDB annual water use surveys; totals include estimated pumpage from Queen City, Sparta, and Carrizo-Wilcox aquifers
 * No reported values for Queen City or Sparta aquifers

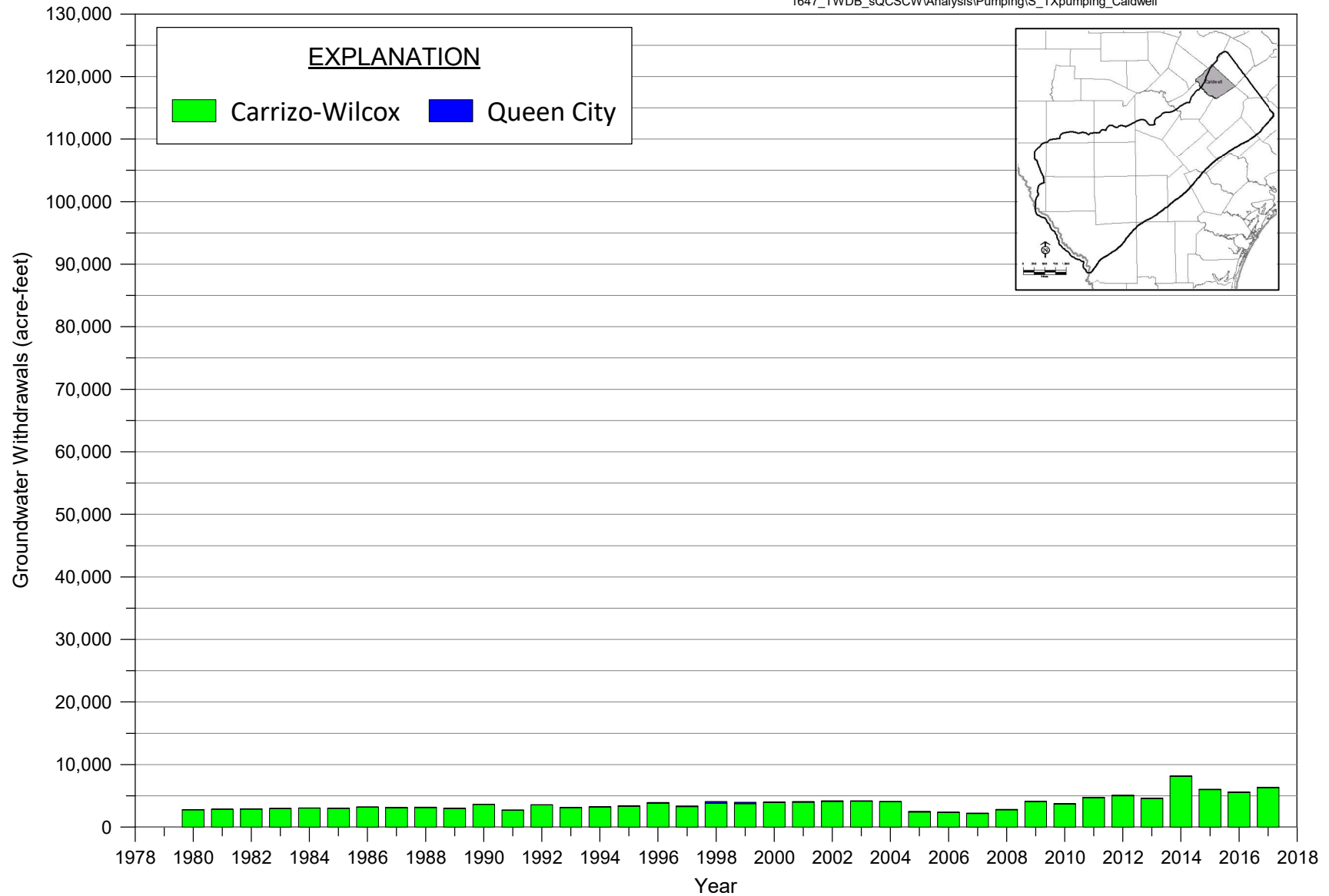

Source: TWDB annual water use surveys; totals include estimated pumpage from Queen City, Sparta, and Carrizo-Wilcox aquifers
 * No reported values for Sparta Aquifer

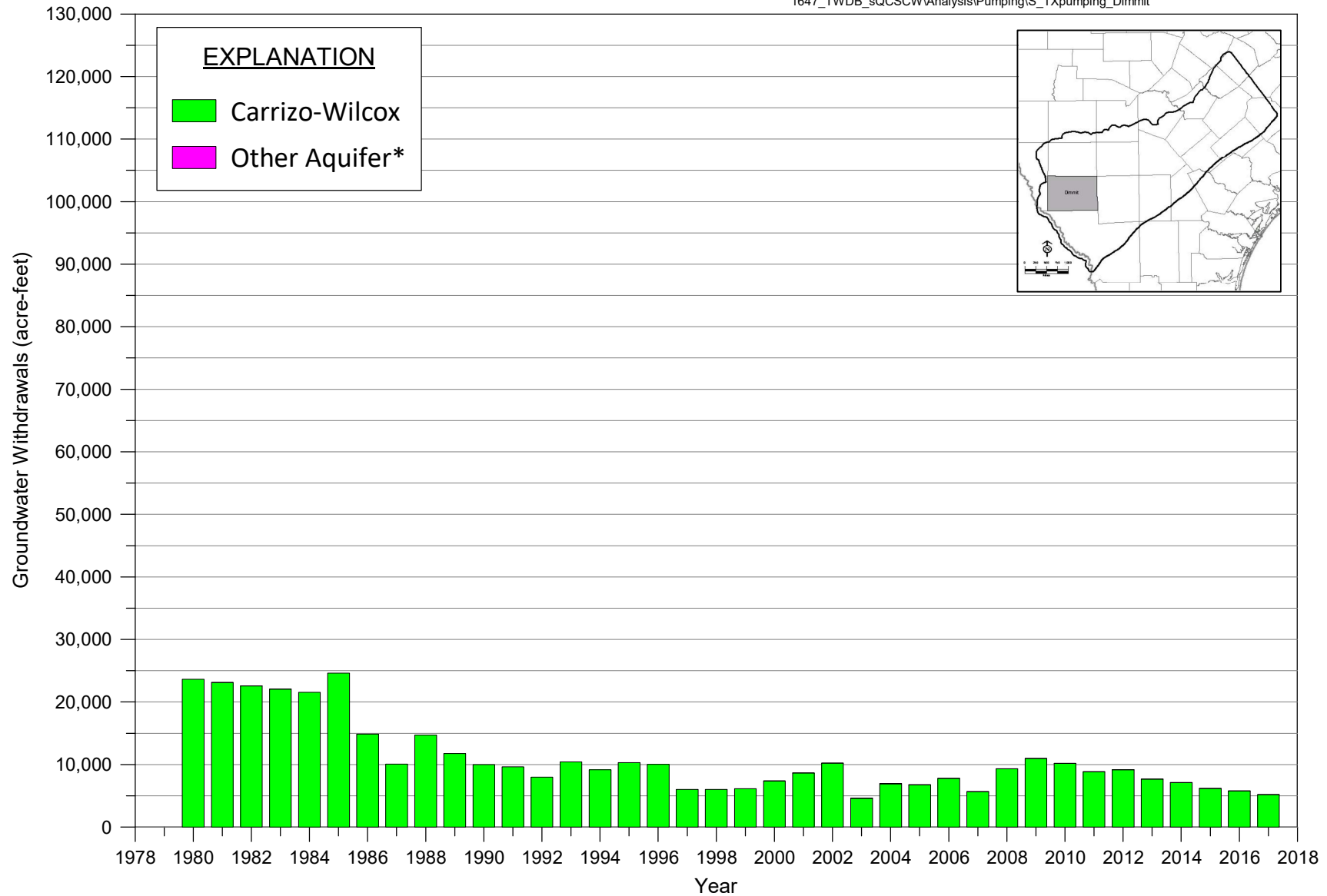

Source: TWDB annual water use surveys; totals include estimated pumpage from Queen City, Sparta, and Carrizo-Wilcox aquifers
 *Other category may contain data from wells completed in alluvium and in any other units shallower than the Carrizo but deeper than the Yegua-Jackson aquifer.
 No reported values for Sparta or Queen City aquifers

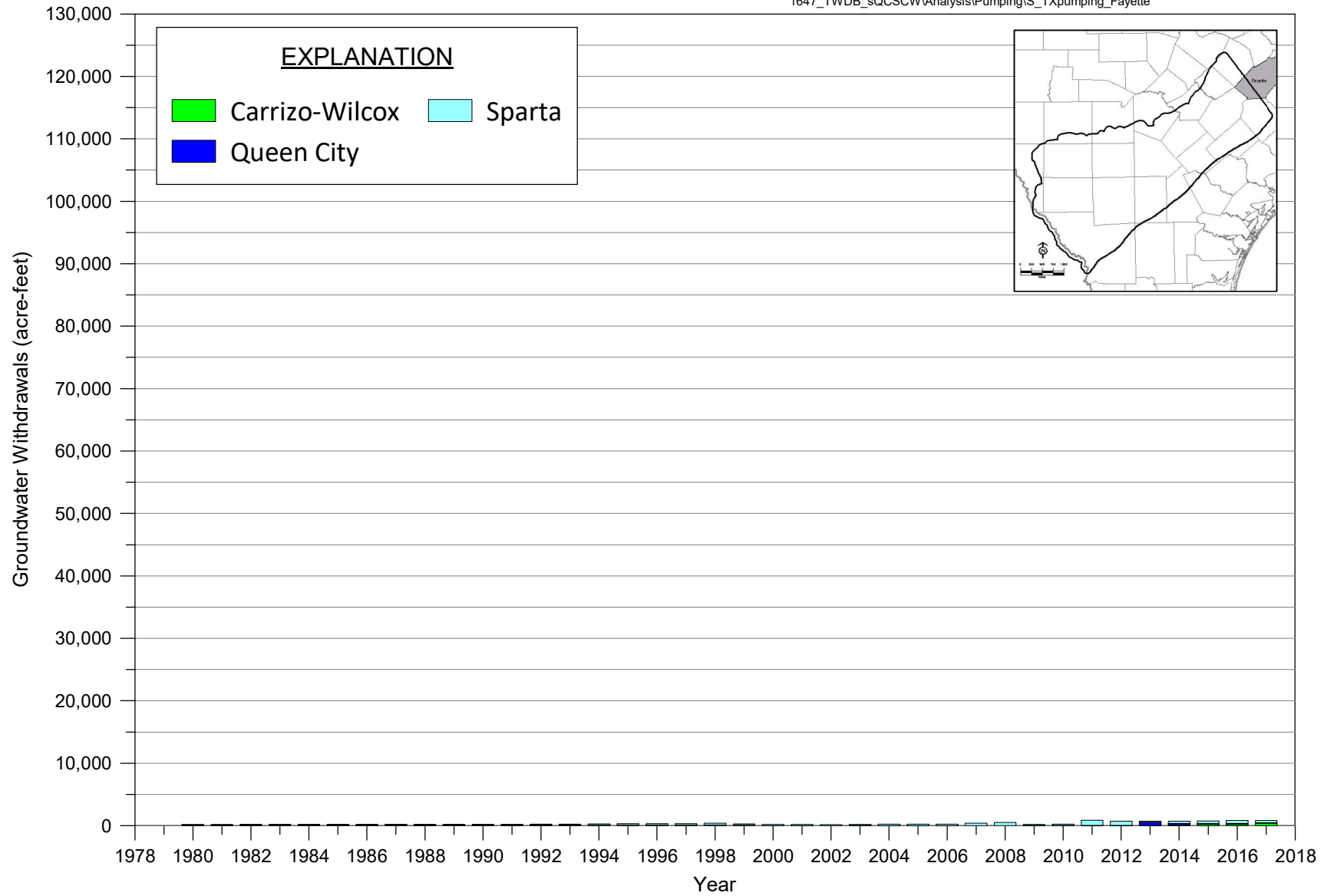

Source: TWDB annual water use surveys; totals include estimated pumpage from Queen City, Sparta, and Carrizo-Wilcox aquifers

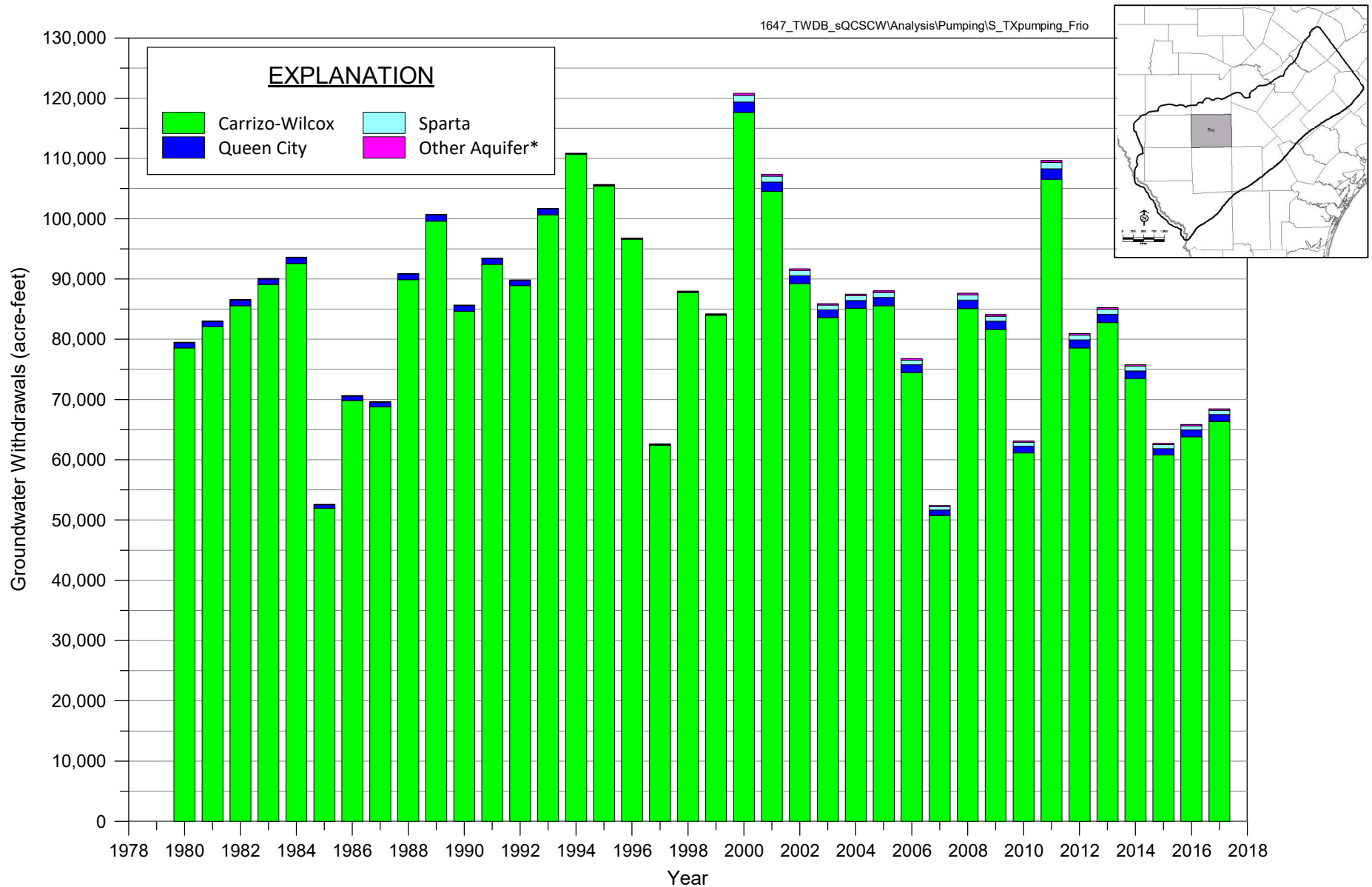

Source: TWDB annual water use surveys; totals include estimated pumpage from Queen City, Sparta, and Carrizo-Wilcox aquifers
 *Other category may contain data from wells completed in alluvium and in any other units shallower than the Carrizo but deeper than the Yegua-Jackson aquifer.

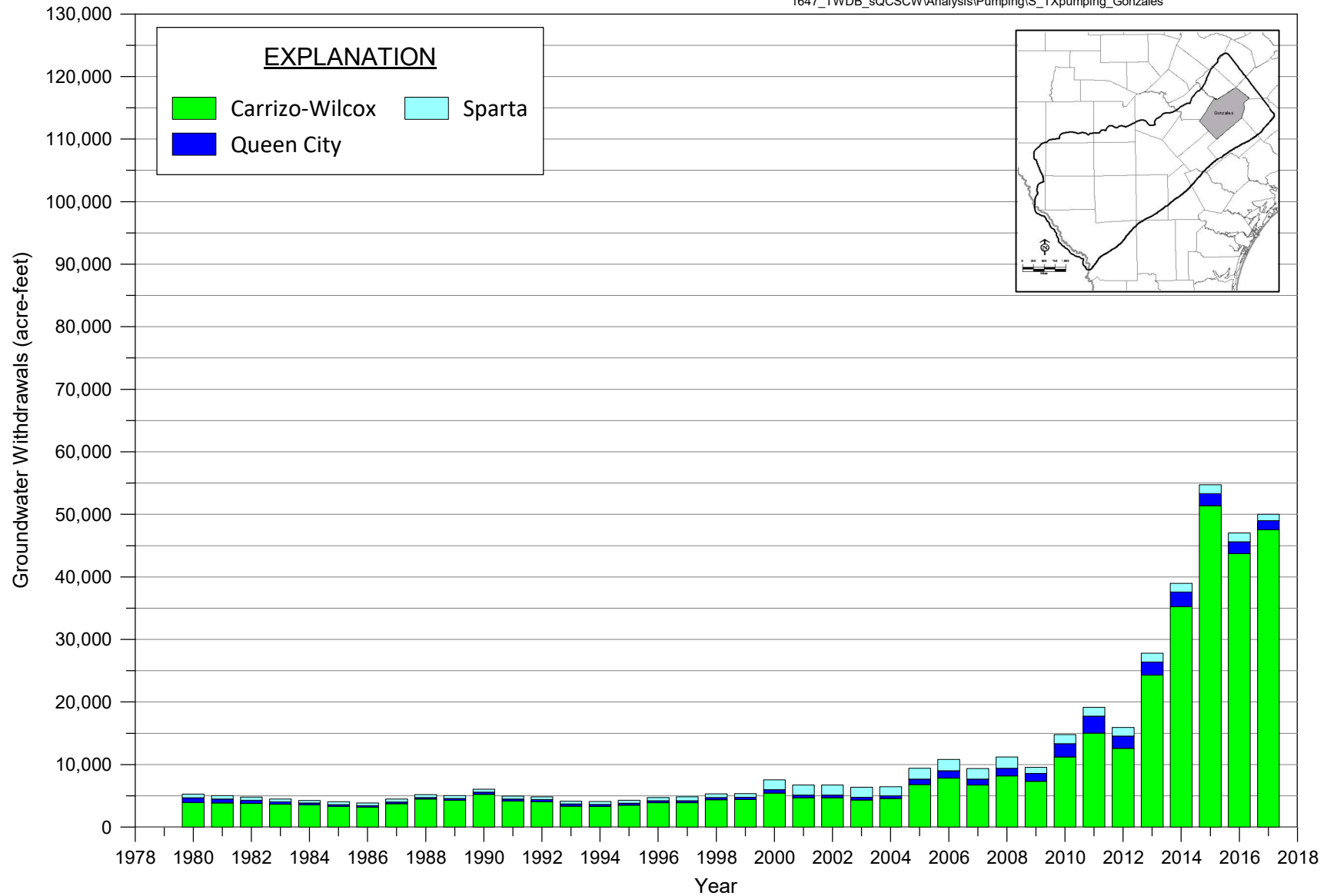

Source: TWDB annual water use surveys; totals include estimated pumpage from Queen City, Sparta, and Carrizo-Wilcox aquifers

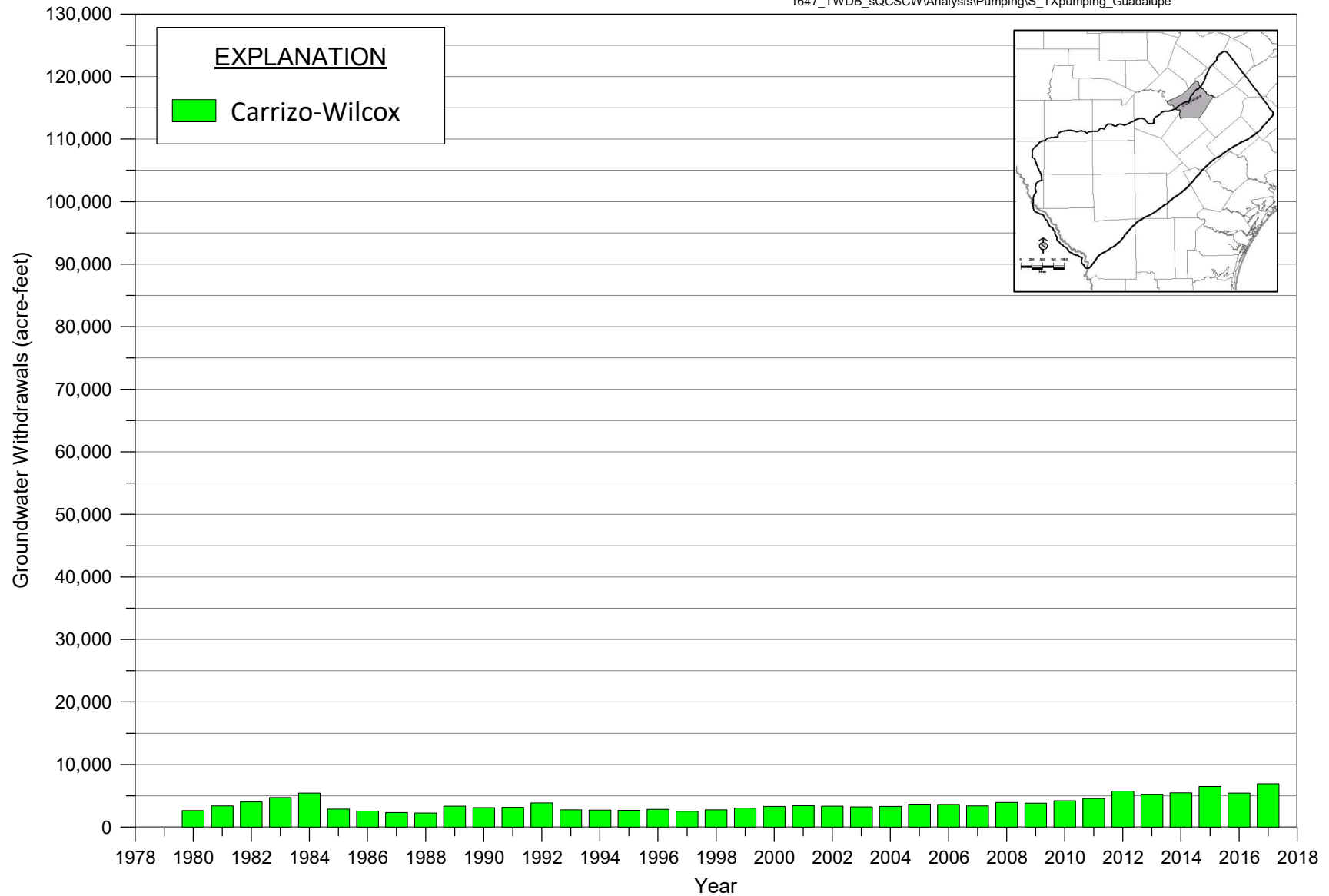

Source: TWDB annual water use surveys; totals include estimated pumpage from Queen City, Sparta, and Carrizo-Wilcox aquifers
 * No values reported for Queen City and Sparta aquifers

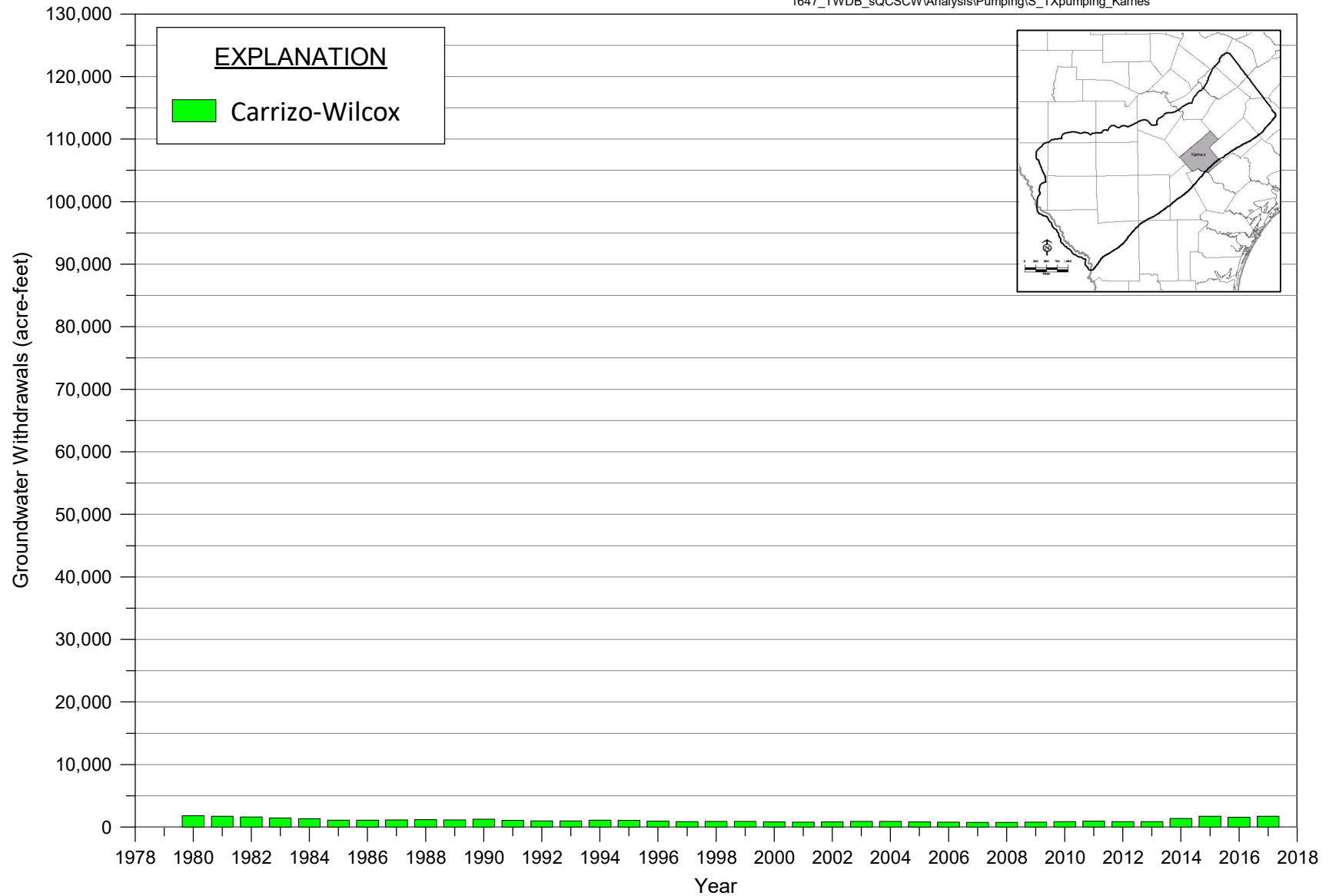

Source: TWDB annual water use surveys; totals include estimated pumpage from Queen City, Sparta, and Carrizo-Wilcox aquifers
 * No values reported for Queen City and Sparta aquifers

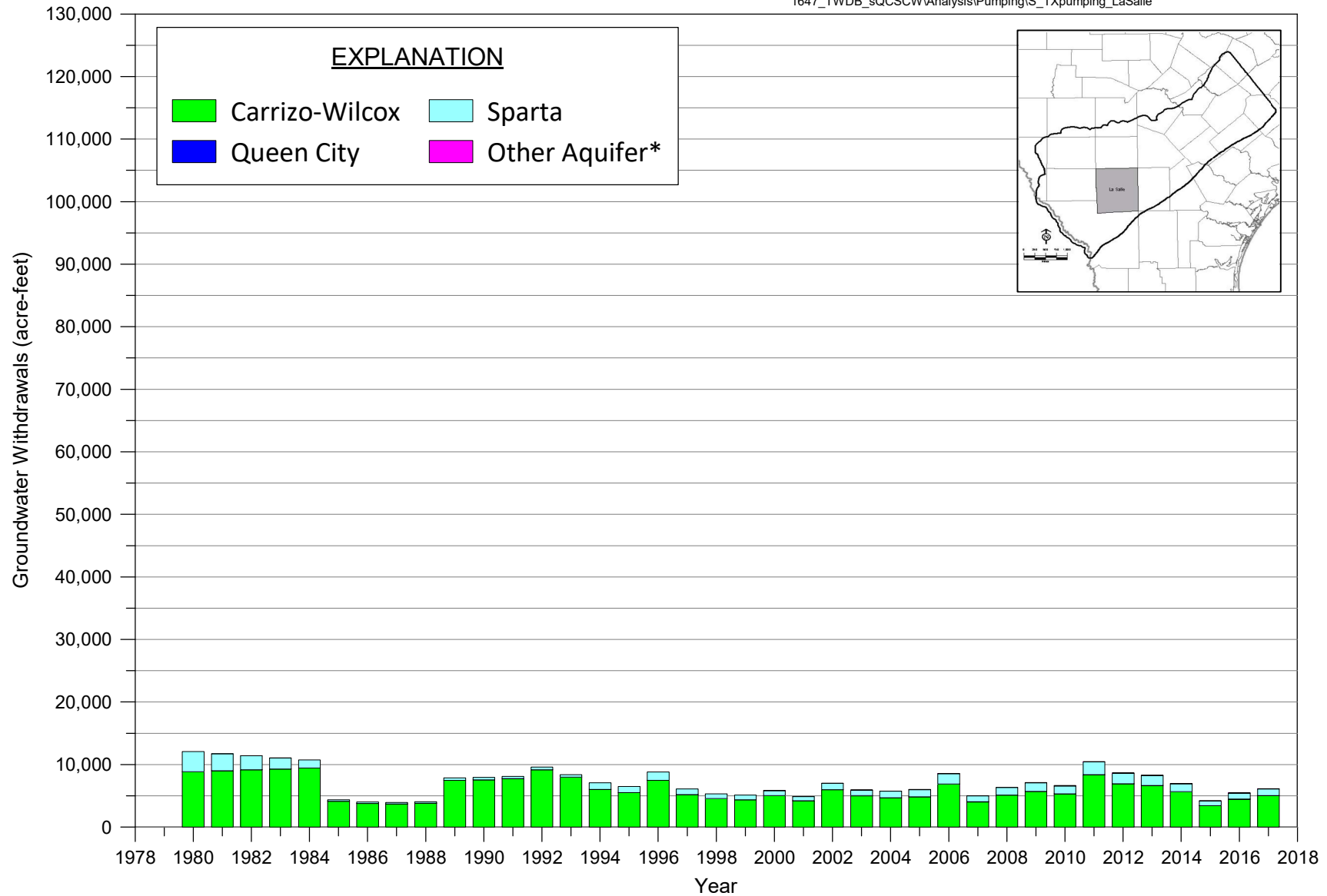

Source: TWDB annual water use surveys; totals include estimated pumpage from Queen City, Sparta, and Carrizo-Wilcox aquifers
 *Other category may contain data from wells completed in alluvium and in any other units shallower than the Carrizo but deeper than the Yegua-Jackson aquifer.

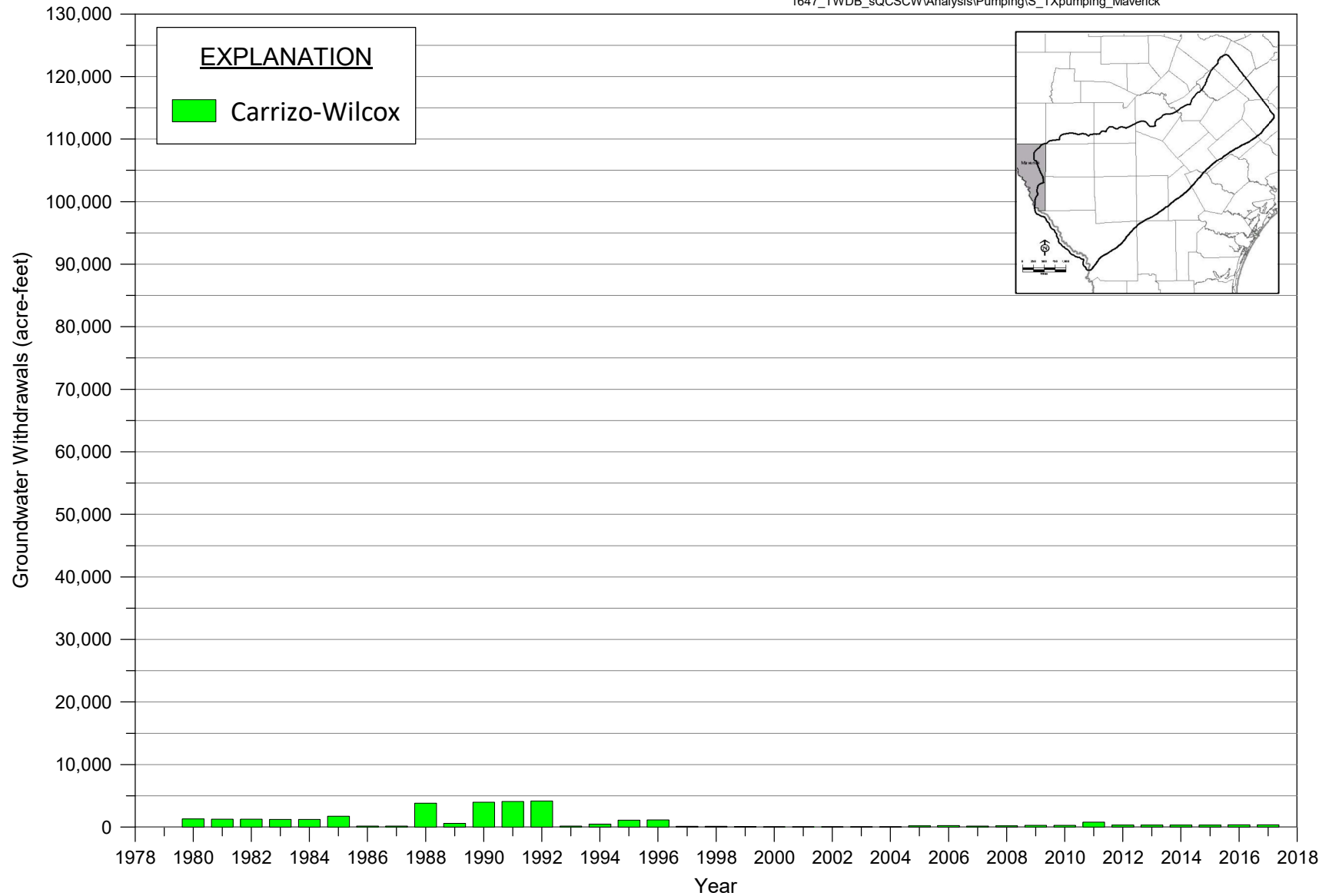

Source: TWDB annual water use surveys; totals include estimated pumpage from Queen City, Sparta, and Carrizo-Wilcox aquifers

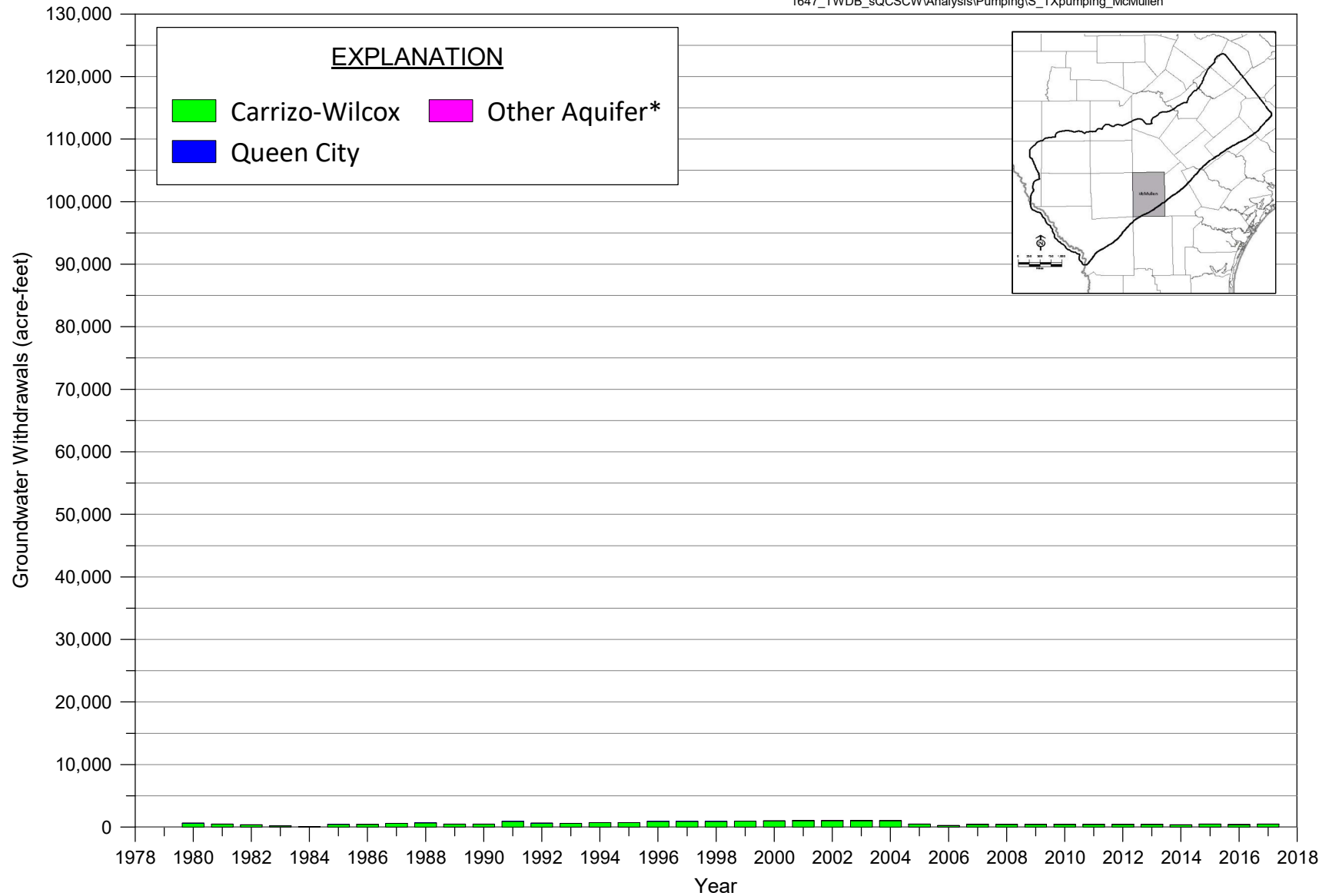

Source: TWDB annual water use surveys; totals include estimated pumpage from Queen City, Sparta, and Carrizo-Wilcox aquifers
 *Other category may contain data from wells completed in alluvium and in any other units shallower than the Carrizo but deeper than the Yegua-Jackson aquifer.
 No reported values for Sparta aquifer

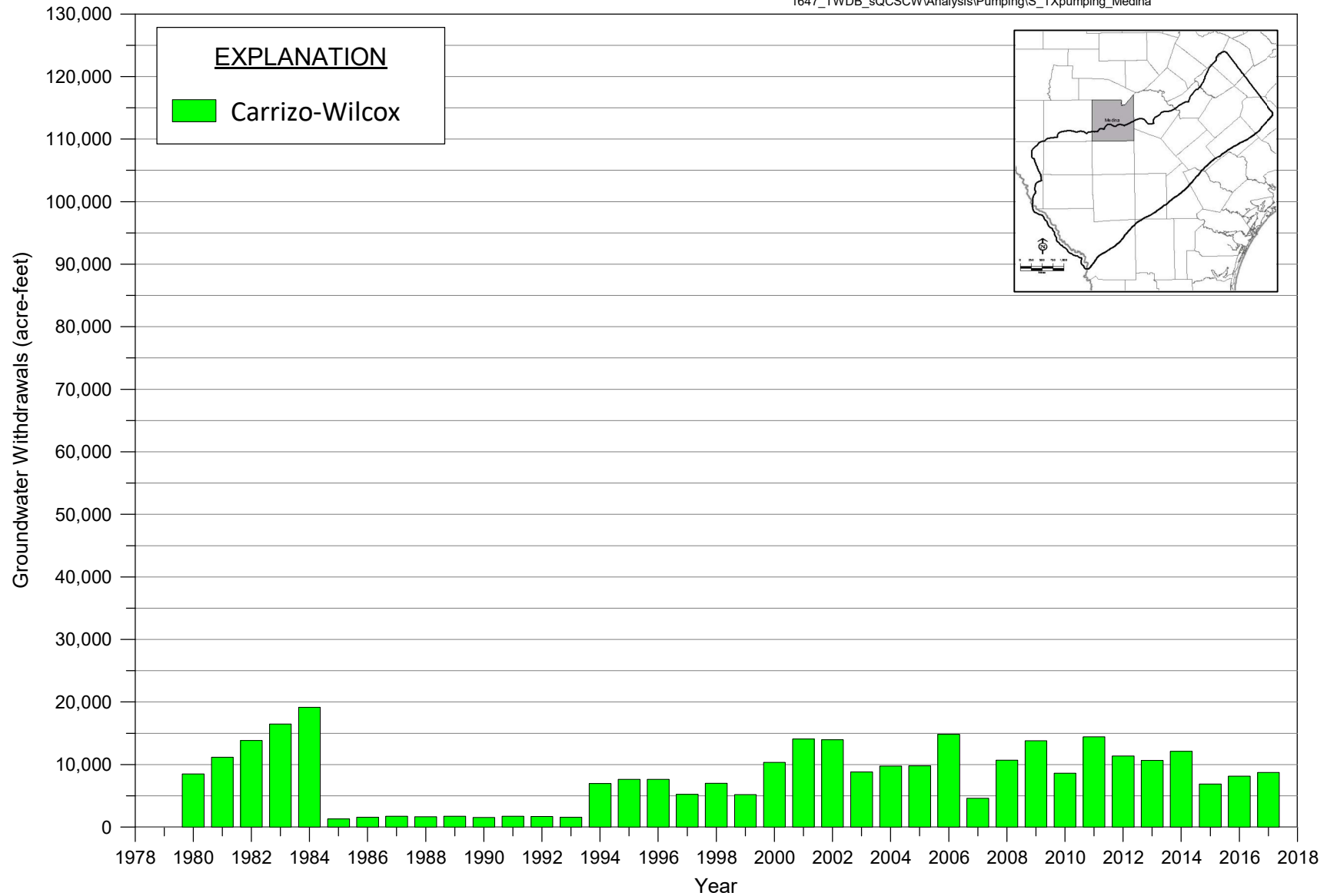

Source: TWDB annual water use surveys; totals include estimated pumpage from Queen City, Sparta, and Carrizo-Wilcox aquifers
 * No values reported for Queen City and Sparta Aquifers

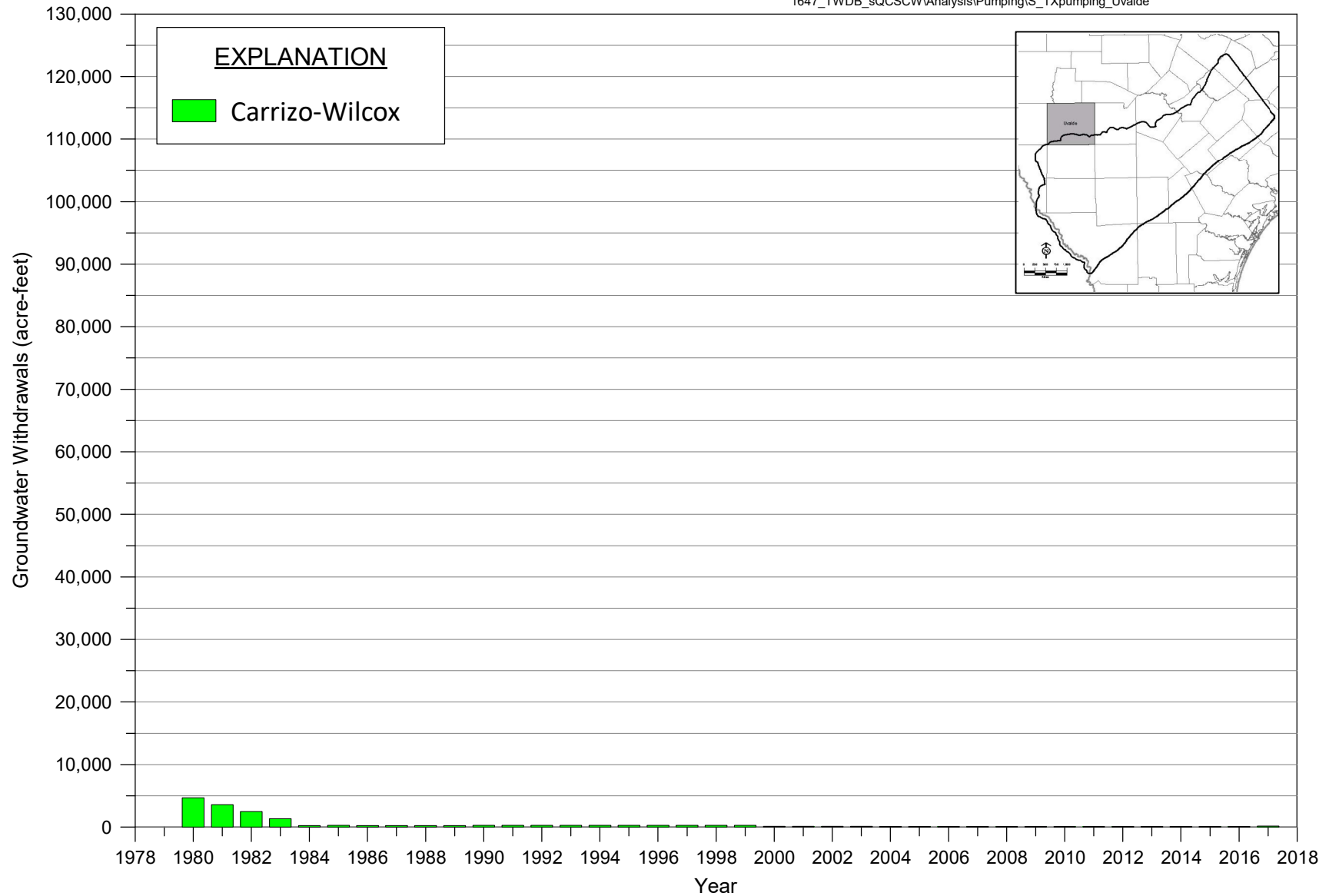

Source: TWDB annual water use surveys; totals include estimated pumpage from Queen City, Sparta, and Carrizo-Wilcox aquifers
 * No values reported for Queen City and Sparta aquifers.

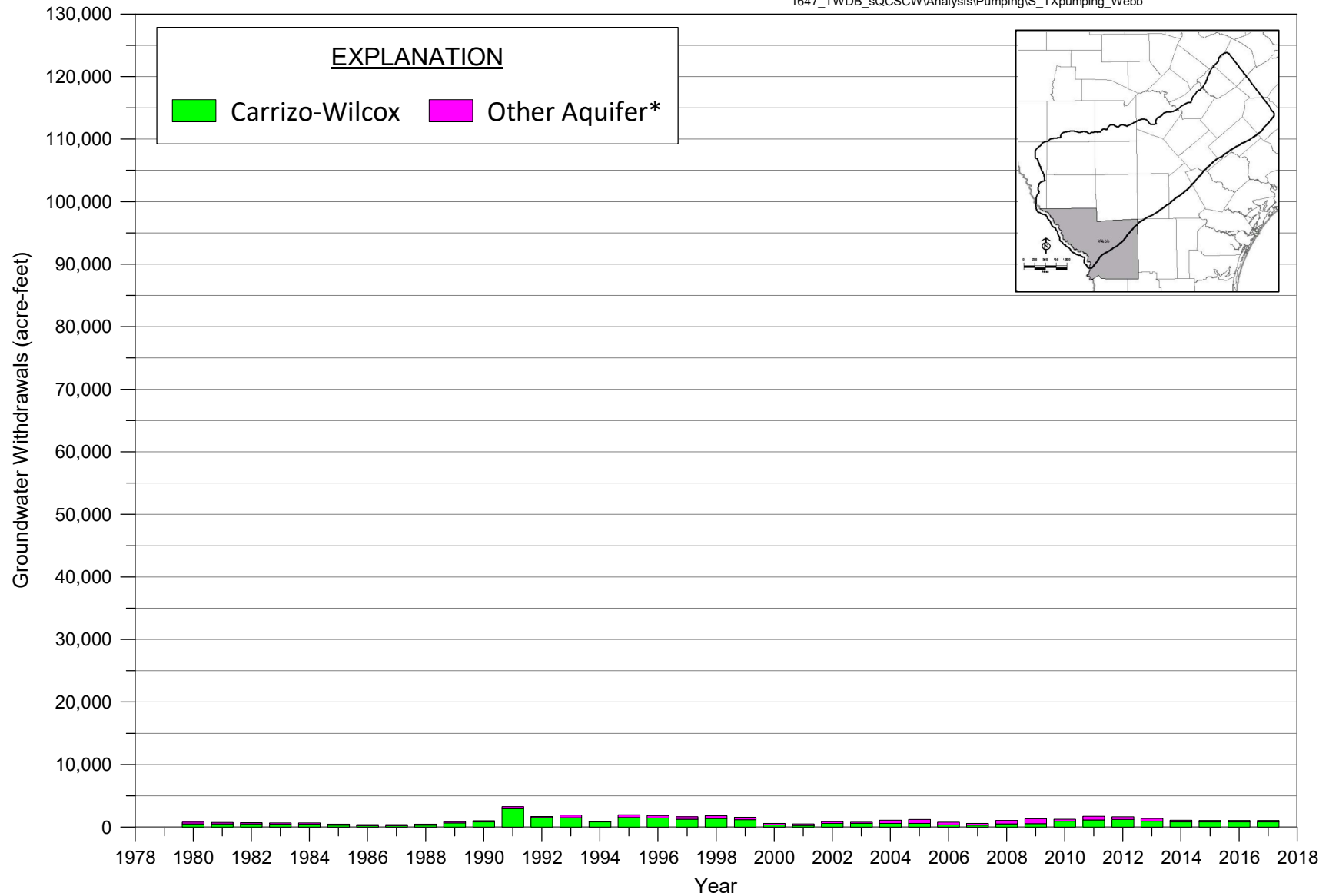

Source: TWDB annual water use surveys; totals include estimated pumpage from Queen City, Sparta, and Carrizo-Wilcox aquifers
 *Other category may contain data from wells completed in alluvium and in any other units shallower than the Carrizo but deeper than the Yegua-Jackson aquifer.
 No reported values for Sparta or Queen City aquifers

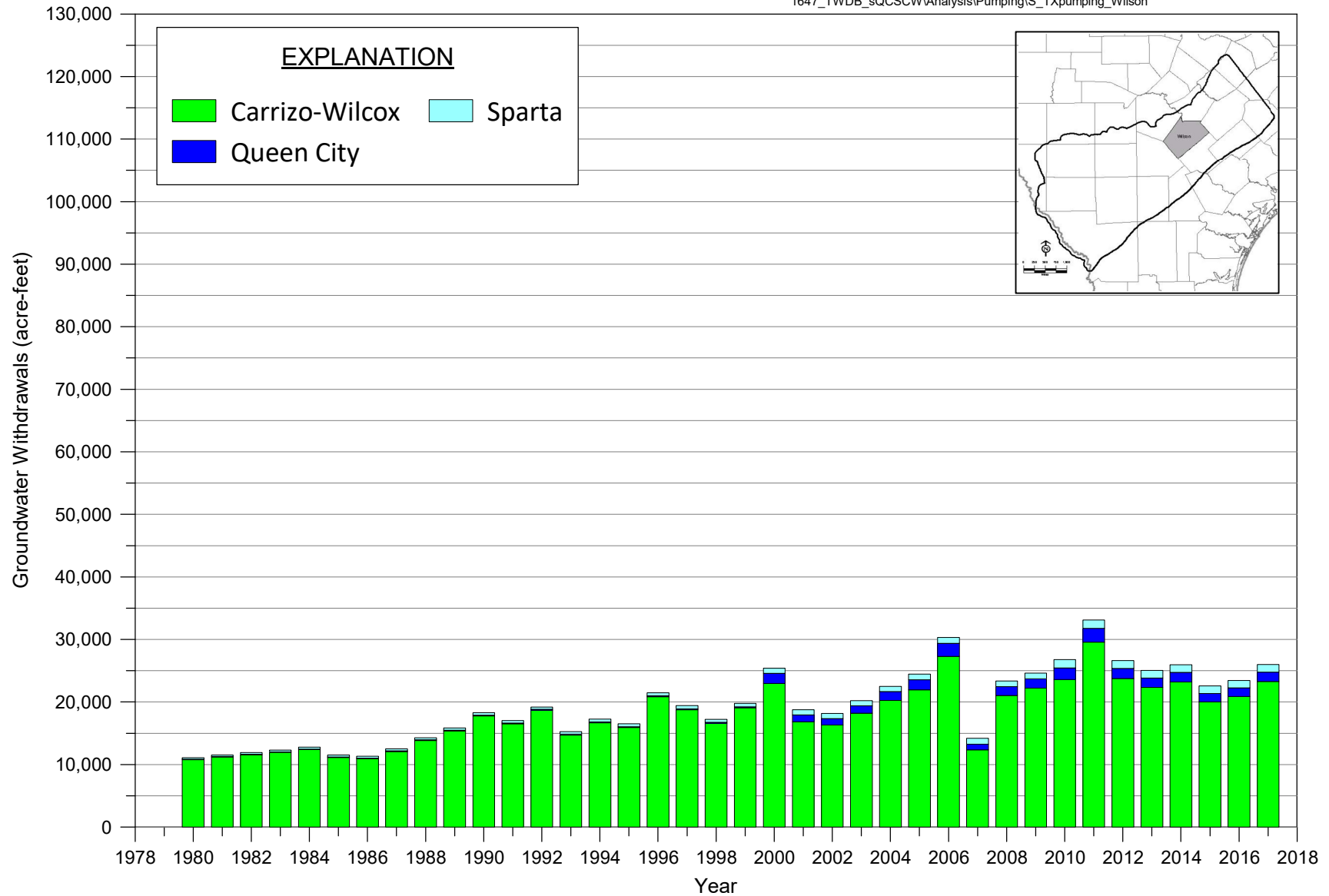

Source: TWDB annual water use surveys; totals include estimated pumpage from Queen City, Sparta, and Carrizo-Wilcox aquifers

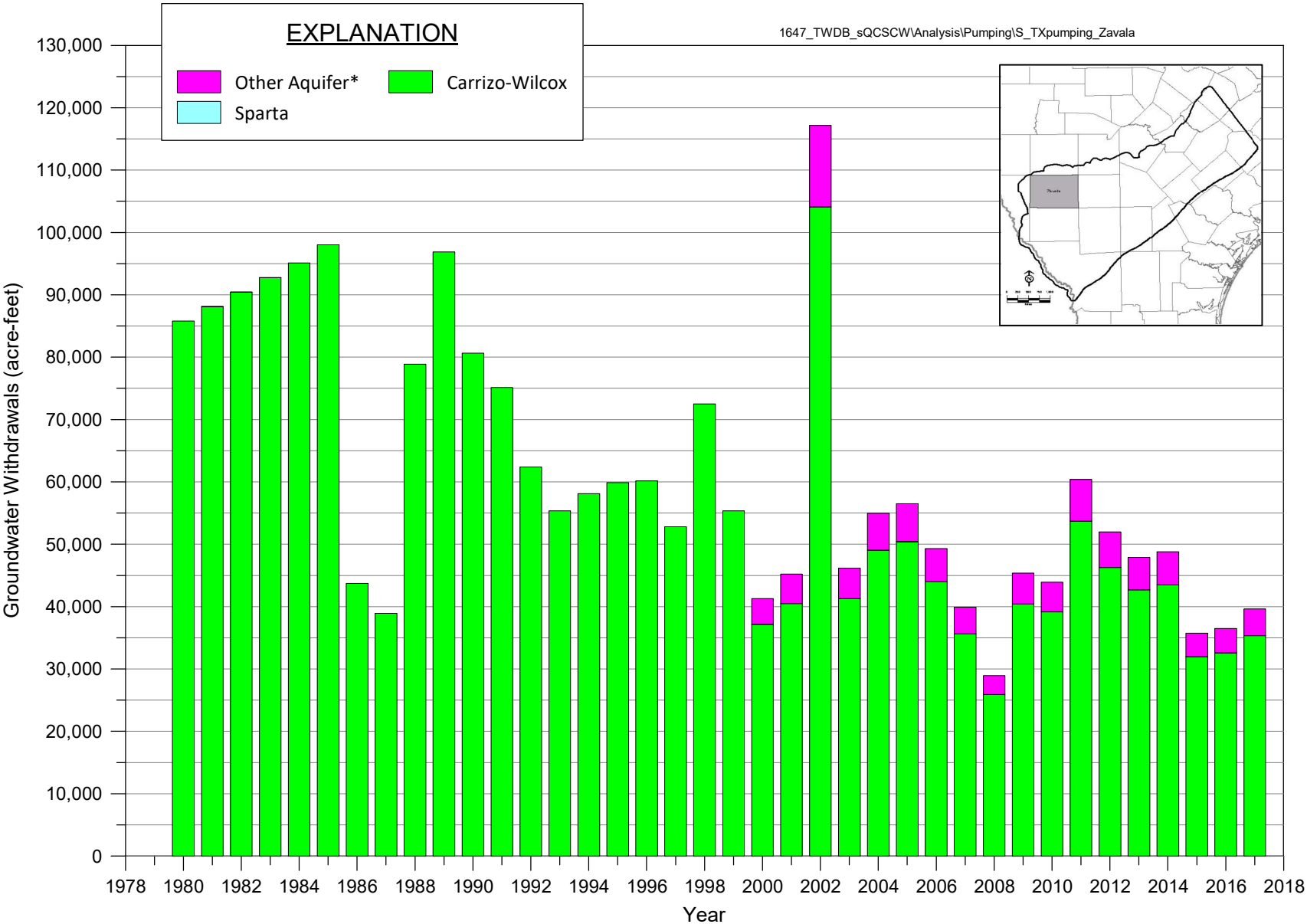

Source: TWDB annual water use surveys; totals include estimated pumpage from Queen City, Sparta, and Carrizo-Wilcox aquifers
 *Other category may contain data from wells completed in alluvium and in any other units shallower than the Carrizo but deeper than the Yegua-Jackson aquifer.
 No reported values for Queen City aquifer; Values for Sparta aquifer are only reported after 1999.

Appendix B

Summary Table of Estimated Groundwater Pumping by County and Water Use Sector for Southern Portions of the Queen City, Sparta, and Carrizo-Wilcox Aquifers

Appendix B. Summary of estimated groundwater pumping by water use sector in counties in the study area.

| County | 1980 | 1981 | 1982 | 1983 | 1984 | 1985 | 1986 | 1987 | 1988 | 1989 | 1990 | 1991 | 1992 | 1993 | 1994 | 1995 | 1996 | 1997 | 1998 |
|----------------------|-------|-------|-------|-------|-------|-------|-------|-------|-------|-------|-------|-------|-------|-------|-------|-------|-------|-------|-------|
| Municipal | | | | | | | | | | | | | | | | | | | |
| ATASCOSA | 3,735 | 4,434 | 5,133 | 5,832 | 6,531 | 5,752 | 4,630 | 4,701 | 5,757 | 6,065 | 5,195 | 3,140 | 4,453 | 4,842 | 4,909 | 4,992 | 5,436 | 4,881 | 4,910 |
| BASTROP | 3,963 | 4,377 | 4,791 | 5,205 | 5,619 | 5,532 | 5,312 | 6,172 | 6,494 | 6,844 | 6,635 | 6,416 | 6,260 | 6,927 | 6,890 | 7,151 | 8,358 | 7,893 | 8,929 |
| BEXAR | 814 | 999 | 1,184 | 1,370 | 1,555 | 779 | 777 | 819 | 1,019 | 862 | 886 | 1,453 | 875 | 1,023 | 938 | 1,061 | 1,473 | 1,419 | 1,431 |
| CALDWELL | 2,061 | 2,069 | 2,078 | 2,086 | 2,094 | 2,199 | 2,353 | 2,200 | 2,250 | 2,166 | 2,270 | 1,861 | 1,988 | 2,116 | 2,184 | 2,217 | 2,697 | 2,233 | 2,379 |
| DIMITT | 2,829 | 2,698 | 2,568 | 2,438 | 2,307 | 2,221 | 2,347 | 2,122 | 2,573 | 2,685 | 2,210 | 3,906 | 2,376 | 2,617 | 2,522 | 2,704 | 2,816 | 2,408 | 2,488 |
| FAYETTE | 62 | 56 | 51 | 47 | 41 | 38 | 38 | 37 | 36 | 42 | 59 | 57 | 68 | 71 | 66 | 106 | 83 | 83 | 167 |
| FRIO | 2,946 | 2,935 | 2,924 | 2,915 | 2,904 | 2,714 | 2,690 | 2,490 | 3,026 | 3,337 | 3,045 | 3,059 | 2,598 | 3,033 | 2,951 | 2,542 | 3,063 | 2,617 | 2,586 |
| GONZALES | 1,626 | 1,578 | 1,531 | 1,483 | 1,435 | 1,368 | 1,328 | 1,748 | 2,061 | 1,977 | 2,146 | 1,854 | 1,605 | 2,004 | 2,010 | 1,983 | 2,415 | 2,750 | 3,021 |
| GUADALUPE | 538 | 506 | 475 | 444 | 412 | 553 | 465 | 441 | 473 | 661 | 413 | 576 | 1,045 | 1,233 | 1,154 | 1,086 | 1,112 | 998 | 1,035 |
| KARNES | 192 | 201 | 210 | 219 | 228 | 194 | 213 | 211 | 209 | 225 | 326 | 197 | 207 | 216 | 212 | 231 | 237 | 198 | 251 |
| LA SALLE | 998 | 1,036 | 1,074 | 1,112 | 1,150 | 964 | 953 | 1,030 | 1,161 | 1,302 | 1,232 | 1,336 | 1,300 | 1,328 | 1,268 | 1,307 | 1,383 | 1,183 | 1,435 |
| MAVERICK | 39 | 54 | 69 | 84 | 99 | 130 | 60 | 84 | 7 | 93 | 133 | 150 | 99 | 92 | 140 | 129 | 91 | 85 | 74 |
| MCMULLEN | 83 | 62 | 42 | 21 | 0 | 118 | 113 | 170 | 181 | 174 | 193 | 458 | 173 | 179 | 259 | 279 | 463 | 473 | 476 |
| MEDINA | 97 | 124 | 150 | 176 | 203 | 207 | 201 | 202 | 221 | 159 | 110 | 109 | 117 | 130 | 266 | 267 | 136 | 422 | 488 |
| UVALDE | 55 | 47 | 38 | 30 | 22 | 60 | 45 | 47 | 43 | 46 | 18 | 19 | 20 | 20 | 20 | 18 | 18 | 18 | 21 |
| WEBB | 55 | 53 | 51 | 50 | 48 | 61 | 48 | 26 | 16 | 59 | 90 | 390 | 153 | 663 | 37 | 708 | 554 | 642 | 813 |
| WILSON | 2,504 | 2,697 | 2,890 | 3,083 | 3,276 | 2,944 | 2,958 | 3,389 | 3,558 | 3,971 | 3,775 | 3,384 | 3,343 | 3,601 | 3,886 | 4,084 | 4,529 | 4,205 | 4,486 |
| ZAVALA | 2,147 | 2,264 | 2,382 | 2,500 | 2,617 | 2,199 | 2,412 | 2,423 | 2,686 | 2,611 | 2,362 | 2,492 | 2,313 | 2,520 | 2,583 | 2,577 | 2,701 | 2,472 | 2,797 |
| Manufacturing | | | | | | | | | | | | | | | | | | | |
| ATASCOSA | 0 | 1 | 2 | 2 | 3 | 3 | 3 | 0 | 0 | 0 | 0 | 0 | 0 | 0 | 0 | 0 | 0 | 0 | 0 |
| BASTROP | 152 | 147 | 142 | 138 | 133 | 128 | 132 | 59 | 24 | 24 | 23 | 10 | 12 | 62 | 67 | 62 | 69 | 65 | 19 |
| BEXAR | 0 | 207 | 414 | 620 | 827 | 50 | 664 | 664 | 1,378 | 24 | 1 | 449 | 673 | 23 | 15 | 40 | 3 | 58 | 1 |
| CALDWELL | 0 | 0 | 0 | 0 | 0 | 0 | 0 | 0 | 0 | 0 | 0 | 0 | 0 | 0 | 0 | 0 | 0 | 0 | 0 |
| DIMITT | 22 | 19 | 16 | 13 | 10 | 0 | 0 | 0 | 0 | 0 | 0 | 0 | 0 | 0 | 0 | 0 | 0 | 0 | 0 |
| FAYETTE | 0 | 0 | 1 | 2 | 2 | 2 | 2 | 0 | 0 | 0 | 0 | 0 | 0 | 0 | 0 | 0 | 0 | 0 | 0 |
| FRIO | 12 | 12 | 12 | 12 | 12 | 12 | 12 | 0 | 0 | 0 | 0 | 0 | 0 | 0 | 0 | 0 | 0 | 0 | 0 |
| GONZALES | 0 | 0 | 0 | 0 | 0 | 0 | 0 | 0 | 0 | 0 | 0 | 0 | 0 | 0 | 37 | 167 | 154 | 157 | 141 |
| GUADALUPE | 19 | 14 | 10 | 5 | 0 | 0 | 0 | 0 | 0 | 0 | 0 | 0 | 0 | 0 | 0 | 0 | 0 | 0 | 0 |
| KARNES | 0 | 74 | 148 | 223 | 297 | 96 | 90 | 122 | 105 | 211 | 176 | 213 | 107 | 85 | 190 | 127 | 10 | 1 | 0 |
| LA SALLE | 0 | 0 | 0 | 0 | 0 | 0 | 0 | 0 | 0 | 0 | 0 | 0 | 0 | 0 | 0 | 0 | 0 | 0 | 0 |
| MAVERICK | 0 | 3 | 6 | 10 | 13 | 0 | 0 | 0 | 0 | 0 | 0 | 0 | 0 | 0 | 0 | 0 | 0 | 0 | 0 |
| MCMULLEN | 0 | 0 | 0 | 0 | 0 | 0 | 0 | 0 | 0 | 0 | 0 | 0 | 0 | 0 | 0 | 0 | 0 | 0 | 0 |
| MEDINA | 0 | 0 | 0 | 0 | 0 | 0 | 0 | 0 | 0 | 0 | 0 | 0 | 0 | 1 | 2 | 4 | 0 | 2 | 7 |
| UVALDE | 0 | 0 | 0 | 0 | 0 | 0 | 0 | 0 | 0 | 0 | 0 | 0 | 0 | 0 | 0 | 0 | 0 | 0 | 0 |
| WEBB | 52 | 42 | 33 | 24 | 14 | 11 | 10 | 0 | 8 | 4 | 2 | 0 | 0 | 11 | 9 | 14 | 0 | 12 | 1 |
| WILSON | 175 | 164 | 153 | 142 | 131 | 167 | 140 | 93 | 76 | 43 | 47 | 0 | 0 | 0 | 0 | 0 | 1 | 0 | 0 |
| ZAVALA | 974 | 997 | 1,020 | 1,042 | 1,065 | 905 | 880 | 835 | 891 | 1,214 | 1,293 | 1,083 | 1,261 | 1,037 | 722 | 688 | 710 | 685 | 712 |
| Mining | | | | | | | | | | | | | | | | | | | |
| ATASCOSA | 1,171 | 1,116 | 1,060 | 1,004 | 949 | 1,752 | 1,002 | 1,373 | 1,313 | 597 | 664 | 1,428 | 1,412 | 1,344 | 1,264 | 1,377 | 1,377 | 1,256 | 1,125 |
| BASTROP | 0 | 2 | 5 | 8 | 10 | 10 | 10 | 12 | 10 | 10 | 10 | 26 | 20 | 20 | 20 | 22 | 22 | 22 | 22 |
| BEXAR | 53 | 104 | 156 | 208 | 259 | 207 | 0 | 183 | 158 | 147 | 147 | 168 | 168 | 168 | 168 | 168 | 168 | 168 | 74 |
| CALDWELL | 0 | 1 | 2 | 2 | 3 | 21 | 1 | 22 | 19 | 21 | 21 | 11 | 11 | 10 | 10 | 10 | 10 | 10 | 10 |
| DIMITT | 732 | 657 | 582 | 507 | 432 | 582 | 74 | 587 | 498 | 506 | 506 | 920 | 920 | 920 | 920 | 919 | 919 | 919 | 919 |
| FAYETTE | 0 | 0 | 0 | 0 | 0 | 0 | 0 | 0 | 0 | 0 | 0 | 0 | 0 | 0 | 0 | 0 | 0 | 0 | 0 |

Appendix B. Summary of estimated groundwater pumping by water use sector in counties in the study area.

| County | 1980 | 1981 | 1982 | 1983 | 1984 | 1985 | 1986 | 1987 | 1988 | 1989 | 1990 | 1991 | 1992 | 1993 | 1994 | 1995 | 1996 | 1997 | 1998 |
|-----------------------|--------|--------|--------|--------|--------|--------|--------|--------|--------|--------|--------|--------|--------|--------|---------|---------|--------|--------|--------|
| FRIO | 341 | 336 | 332 | 328 | 323 | 438 | 7 | 388 | 339 | 313 | 313 | 222 | 222 | 215 | 214 | 139 | 139 | 139 | 139 |
| GONZALES | 0 | 4 | 8 | 14 | 18 | 18 | 0 | 20 | 22 | 22 | 22 | 33 | 33 | 33 | 33 | 33 | 33 | 33 | 33 |
| GUADALUPE | 0 | 0 | 0 | 0 | 0 | 14 | 0 | 8 | 202 | 8 | 8 | 15 | 15 | 157 | 157 | 157 | 157 | 157 | 157 |
| KARNES | 1,102 | 885 | 668 | 450 | 233 | 255 | 257 | 266 | 334 | 149 | 162 | 102 | 132 | 132 | 132 | 133 | 133 | 128 | 115 |
| LA SALLE | 0 | 0 | 0 | 0 | 0 | 86 | 91 | 131 | 177 | 190 | 190 | 193 | 0 | 0 | 0 | 0 | 0 | 0 | 0 |
| MAVERICK | 0 | 2 | 4 | 7 | 9 | 25 | 0 | 22 | 22 | 20 | 20 | 11 | 11 | 11 | 11 | 11 | 11 | 11 | 11 |
| MCMULLEN | 446 | 334 | 223 | 112 | 0 | 226 | 238 | 256 | 258 | 235 | 239 | 391 | 399 | 390 | 390 | 390 | 390 | 399 | 399 |
| MEDINA | 0 | 6 | 12 | 18 | 24 | 31 | 0 | 28 | 28 | 26 | 26 | 24 | 24 | 24 | 24 | 24 | 24 | 24 | 24 |
| UVALDE | 0 | 0 | 0 | 0 | 0 | 0 | 0 | 0 | 0 | 0 | 0 | 0 | 0 | 0 | 0 | 0 | 0 | 0 | 0 |
| WEBB | 253 | 217 | 180 | 143 | 107 | 60 | 0 | 91 | 123 | 132 | 132 | 159 | 306 | 280 | 138 | 175 | 176 | 131 | 89 |
| WILSON | 228 | 230 | 232 | 235 | 237 | 309 | 0 | 277 | 300 | 281 | 281 | 285 | 285 | 277 | 277 | 277 | 277 | 277 | 277 |
| ZAVALA | 68 | 85 | 102 | 118 | 135 | 143 | 0 | 127 | 124 | 116 | 116 | 114 | 114 | 114 | 114 | 114 | 114 | 114 | 114 |
| Electric Power | | | | | | | | | | | | | | | | | | | |
| ATASCOSA | 0 | 1,448 | 2,896 | 4,344 | 5,792 | 3,950 | 5,550 | 5,626 | 6,352 | 5,532 | 6,036 | 6,637 | 5,987 | 6,474 | 6,146 | 5,980 | 5,848 | 6,839 | 7,209 |
| BASTROP | 0 | 0 | 0 | 0 | 0 | 0 | 0 | 0 | 0 | 0 | 0 | 0 | 0 | 0 | 0 | 0 | 0 | 0 | 0 |
| BEXAR | 0 | 0 | 0 | 0 | 0 | 0 | 0 | 0 | 0 | 0 | 0 | 0 | 0 | 0 | 0 | 0 | 0 | 0 | 0 |
| CALDWELL | 0 | 0 | 0 | 0 | 0 | 0 | 0 | 0 | 0 | 0 | 0 | 0 | 0 | 0 | 0 | 0 | 0 | 0 | 0 |
| DIMITT | 0 | 0 | 0 | 0 | 0 | 0 | 0 | 0 | 0 | 0 | 0 | 0 | 0 | 0 | 0 | 0 | 0 | 0 | 0 |
| FAYETTE | 0 | 0 | 0 | 0 | 0 | 0 | 0 | 0 | 0 | 0 | 0 | 0 | 0 | 0 | 0 | 0 | 0 | 0 | 0 |
| FRIO | 682 | 599 | 515 | 432 | 348 | 289 | 73 | 92 | 794 | 7 | 1 | 51 | 50 | 111 | 185 | 192 | 227 | 125 | 134 |
| GONZALES | 0 | 0 | 0 | 0 | 0 | 0 | 0 | 0 | 0 | 0 | 0 | 0 | 0 | 0 | 0 | 0 | 0 | 0 | 0 |
| GUADALUPE | 0 | 0 | 0 | 0 | 0 | 0 | 0 | 0 | 0 | 0 | 0 | 0 | 0 | 0 | 0 | 0 | 0 | 0 | 0 |
| KARNES | 0 | 0 | 0 | 0 | 0 | 0 | 0 | 0 | 0 | 0 | 0 | 0 | 0 | 0 | 0 | 0 | 0 | 0 | 0 |
| LA SALLE | 0 | 0 | 0 | 0 | 0 | 0 | 0 | 0 | 0 | 0 | 0 | 0 | 0 | 0 | 0 | 0 | 0 | 0 | 0 |
| MAVERICK | 0 | 0 | 0 | 0 | 0 | 0 | 0 | 0 | 0 | 0 | 0 | 0 | 0 | 0 | 0 | 0 | 0 | 0 | 0 |
| MCMULLEN | 0 | 0 | 0 | 0 | 0 | 0 | 0 | 0 | 0 | 0 | 0 | 0 | 0 | 0 | 0 | 0 | 0 | 0 | 0 |
| MEDINA | 0 | 0 | 0 | 0 | 0 | 0 | 0 | 0 | 0 | 0 | 0 | 0 | 0 | 0 | 0 | 0 | 0 | 0 | 0 |
| UVALDE | 0 | 0 | 0 | 0 | 0 | 0 | 0 | 0 | 0 | 0 | 0 | 0 | 0 | 0 | 0 | 0 | 0 | 0 | 0 |
| WEBB | 0 | 0 | 0 | 0 | 0 | 0 | 0 | 0 | 0 | 0 | 0 | 0 | 0 | 0 | 0 | 0 | 0 | 0 | 0 |
| WILSON | 0 | 0 | 0 | 0 | 0 | 0 | 0 | 0 | 0 | 0 | 0 | 0 | 0 | 0 | 0 | 0 | 0 | 0 | 0 |
| ZAVALA | 0 | 0 | 0 | 0 | 0 | 0 | 0 | 0 | 0 | 0 | 0 | 0 | 0 | 0 | 0 | 0 | 0 | 0 | 0 |
| Irrigation | | | | | | | | | | | | | | | | | | | |
| ATASCOSA | 73,608 | 63,966 | 54,323 | 44,681 | 35,039 | 31,571 | 43,600 | 26,783 | 35,450 | 50,914 | 47,208 | 49,666 | 37,072 | 43,729 | 43,327 | 46,042 | 47,415 | 35,842 | 47,135 |
| BASTROP | 1,474 | 1,185 | 896 | 609 | 320 | 103 | 50 | 50 | 74 | 267 | 317 | 316 | 317 | 177 | 423 | 443 | 443 | 395 | 343 |
| BEXAR | 3,385 | 3,174 | 2,962 | 2,750 | 2,539 | 1,018 | 997 | 777 | 936 | 1,098 | 1,644 | 1,123 | 1,067 | 1,683 | 3,950 | 3,358 | 3,576 | 3,256 | 4,292 |
| CALDWELL | 50 | 86 | 123 | 160 | 196 | 104 | 105 | 105 | 105 | 108 | 488 | 0 | 741 | 147 | 147 | 220 | 227 | 203 | 715 |
| DIMITT | 19,051 | 18,708 | 18,365 | 18,022 | 17,679 | 20,821 | 11,529 | 6,225 | 10,497 | 7,382 | 6,085 | 3,579 | 3,652 | 5,886 | 4,507 | 5,489 | 5,185 | 1,706 | 1,786 |
| FAYETTE | 23 | 18 | 14 | 9 | 4 | 7 | 6 | 9 | 9 | 9 | 3 | 3 | 2 | 19 | 49 | 41 | 40 | 40 | 41 |
| FRIO | 74,763 | 78,393 | 82,022 | 85,653 | 89,283 | 48,460 | 67,217 | 65,970 | 86,068 | 96,369 | 81,568 | 89,352 | 86,200 | 97,561 | 106,657 | 101,885 | 92,487 | 58,877 | 84,215 |
| GONZALES | 600 | 722 | 844 | 967 | 1,089 | 940 | 840 | 976 | 1,429 | 1,335 | 2,125 | 1,294 | 1,376 | 159 | 170 | 241 | 351 | 156 | 264 |
| GUADALUPE | 1,249 | 1,926 | 2,602 | 3,279 | 3,956 | 1,251 | 980 | 737 | 389 | 1,359 | 1,376 | 1,214 | 1,488 | 8 | 23 | 6 | 41 | 41 | 41 |
| KARNES | 0 | 0 | 0 | 0 | 0 | 0 | 0 | 0 | 0 | 0 | 0 | 0 | 0 | 0 | 0 | 0 | 0 | 0 | 0 |
| LA SALLE | 10,759 | 10,379 | 10,001 | 9,622 | 9,242 | 3,003 | 2,666 | 2,467 | 2,426 | 6,051 | 6,198 | 6,278 | 7,974 | 6,750 | 5,524 | 4,895 | 7,137 | 4,721 | 3,618 |
| MAVERICK | 1,200 | 1,151 | 1,102 | 1,053 | 1,004 | 1,500 | 0 | 0 | 3,756 | 428 | 3,759 | 3,867 | 4,006 | 0 | 250 | 942 | 998 | 0 | 0 |
| MCMULLEN | 0 | 0 | 0 | 0 | 0 | 0 | 0 | 93 | 116 | 0 | 0 | 0 | 0 | 0 | 0 | 0 | 0 | 0 | 0 |
| MEDINA | 7,787 | 10,403 | 13,020 | 15,636 | 18,252 | 424 | 702 | 797 | 696 | 746 | 574 | 760 | 718 | 489 | 5,733 | 6,380 | 6,439 | 3,751 | 5,475 |

Appendix B. Summary of estimated groundwater pumping by water use sector in counties in the study area.

| County | 1980 | 1981 | 1982 | 1983 | 1984 | 1985 | 1986 | 1987 | 1988 | 1989 | 1990 | 1991 | 1992 | 1993 | 1994 | 1995 | 1996 | 1997 | 1998 |
|------------------|-------------|-------------|-------------|-------------|-------------|-------------|-------------|-------------|-------------|-------------|-------------|-------------|-------------|-------------|-------------|-------------|-------------|-------------|-------------|
| UVALDE | 4,435 | 3,326 | 2,218 | 1,109 | 0 | 0 | 0 | 0 | 0 | 0 | 0 | 0 | 0 | 0 | 0 | 0 | 0 | 0 | 0 |
| WEBB | 0 | 0 | 0 | 0 | 0 | 0 | 0 | 0 | 0 | 168 | 179 | 2,093 | 699 | 327 | 228 | 337 | 389 | 187 | 211 |
| WILSON | 6,499 | 6,677 | 6,855 | 7,033 | 7,211 | 6,174 | 6,257 | 6,734 | 8,245 | 9,139 | 11,642 | 10,818 | 13,031 | 8,677 | 10,274 | 9,300 | 13,656 | 11,919 | 9,432 |
| ZAVALA | 81,800 | 84,018 | 86,236 | 88,455 | 90,673 | 94,200 | 39,865 | 34,968 | 74,621 | 92,370 | 76,296 | 70,894 | 58,125 | 51,085 | 54,095 | 55,914 | 56,062 | 49,288 | 68,653 |
| Livestock | | | | | | | | | | | | | | | | | | | |
| ATASCOSA | 211 | 206 | 202 | 196 | 191 | 201 | 176 | 151 | 156 | 154 | 160 | 164 | 180 | 191 | 214 | 196 | 183 | 167 | 156 |
| BASTROP | 998 | 874 | 751 | 629 | 505 | 456 | 423 | 453 | 478 | 470 | 463 | 474 | 494 | 493 | 512 | 485 | 570 | 413 | 474 |
| BEXAR | 29 | 26 | 24 | 21 | 18 | 38 | 40 | 34 | 35 | 35 | 38 | 38 | 42 | 44 | 31 | 29 | 51 | 50 | 32 |
| CALDWELL | 127 | 114 | 100 | 86 | 73 | 12 | 13 | 13 | 14 | 13 | 13 | 14 | 14 | 13 | 15 | 15 | 13 | 15 | 14 |
| DIMITT | 674 | 695 | 716 | 736 | 757 | 633 | 596 | 841 | 795 | 783 | 790 | 807 | 617 | 590 | 789 | 788 | 682 | 655 | 401 |
| FAYETTE | 14 | 13 | 11 | 10 | 9 | 9 | 9 | 9 | 9 | 9 | 10 | 10 | 13 | 12 | 12 | 12 | 9 | 10 | 10 |
| FRIO | 215 | 195 | 176 | 154 | 134 | 119 | 107 | 111 | 109 | 107 | 109 | 112 | 119 | 131 | 148 | 149 | 91 | 90 | 125 |
| GONZALES | 1,966 | 1,569 | 1,172 | 774 | 377 | 382 | 404 | 401 | 377 | 384 | 410 | 419 | 507 | 544 | 452 | 483 | 342 | 403 | 419 |
| GUADALUPE | 119 | 102 | 86 | 70 | 53 | 64 | 75 | 72 | 76 | 75 | 76 | 79 | 85 | 85 | 87 | 84 | 137 | 77 | 76 |
| KARNES | 57 | 57 | 57 | 57 | 57 | 46 | 45 | 46 | 46 | 45 | 46 | 25 | 24 | 23 | 21 | 22 | 31 | 21 | 21 |
| LA SALLE | 118 | 121 | 122 | 125 | 128 | 104 | 105 | 101 | 100 | 99 | 98 | 101 | 108 | 100 | 77 | 75 | 57 | 61 | 61 |
| MAVERICK | 54 | 61 | 68 | 75 | 82 | 77 | 77 | 58 | 38 | 37 | 41 | 43 | 42 | 49 | 57 | 38 | 23 | 23 | 17 |
| MCMULLEN | 45 | 34 | 22 | 11 | 0 | 21 | 22 | 23 | 25 | 25 | 24 | 25 | 16 | 15 | 24 | 23 | 36 | 26 | 24 |
| MEDINA | 90 | 82 | 75 | 68 | 60 | 50 | 49 | 59 | 56 | 56 | 57 | 58 | 70 | 88 | 72 | 77 | 71 | 62 | 45 |
| UVALDE | 31 | 31 | 30 | 30 | 30 | 28 | 20 | 21 | 20 | 20 | 20 | 21 | 30 | 29 | 28 | 28 | 39 | 28 | 29 |
| WEBB | 176 | 170 | 163 | 157 | 151 | 153 | 164 | 167 | 175 | 172 | 170 | 174 | 93 | 81 | 105 | 111 | 152 | 99 | 134 |
| WILSON | 255 | 234 | 212 | 191 | 170 | 162 | 181 | 167 | 167 | 165 | 180 | 183 | 190 | 218 | 217 | 207 | 203 | 194 | 168 |
| ZAVALA | 397 | 330 | 263 | 196 | 129 | 113 | 92 | 83 | 69 | 68 | 71 | 73 | 88 | 89 | 96 | 92 | 81 | 86 | 69 |
| Domestic | | | | | | | | | | | | | | | | | | | |
| ATASCOSA | 1,519 | 1,584 | 1,631 | 1,691 | 1,782 | 1,791 | 1,784 | 1,809 | 1,914 | 2,137 | 2,216 | 2,262 | 2,224 | 2,269 | 2,334 | 2,390 | 2,489 | 2,487 | 2,625 |
| BASTROP | 440 | 509 | 547 | 596 | 661 | 704 | 755 | 771 | 807 | 914 | 942 | 946 | 938 | 969 | 1,031 | 1,098 | 1,178 | 1,191 | 1,224 |
| BEXAR | 4,402 | 5,305 | 5,551 | 6,068 | 6,723 | 6,312 | 6,503 | 6,872 | 7,086 | 6,669 | 4,815 | 5,041 | 4,712 | 5,036 | 3,911 | 4,005 | 3,369 | 3,330 | 3,360 |
| CALDWELL | 562 | 602 | 622 | 659 | 710 | 709 | 770 | 795 | 803 | 717 | 880 | 869 | 848 | 882 | 917 | 947 | 993 | 937 | 956 |
| DIMITT | 341 | 330 | 341 | 348 | 361 | 350 | 321 | 311 | 337 | 392 | 400 | 406 | 414 | 425 | 415 | 412 | 426 | 321 | 445 |
| FAYETTE | 118 | 128 | 135 | 135 | 138 | 137 | 141 | 140 | 135 | 139 | 146 | 145 | 146 | 154 | 152 | 166 | 169 | 170 | 162 |
| FRIO | 549 | 570 | 583 | 588 | 602 | 569 | 562 | 568 | 579 | 616 | 627 | 650 | 654 | 656 | 729 | 765 | 791 | 770 | 797 |
| GONZALES | 1,092 | 1,176 | 1,232 | 1,267 | 1,327 | 1,330 | 1,305 | 1,333 | 1,316 | 1,333 | 1,362 | 1,349 | 1,326 | 1,409 | 1,392 | 1,392 | 1,434 | 1,323 | 1,426 |
| GUADALUPE | 727 | 820 | 852 | 913 | 994 | 991 | 1,033 | 1,057 | 1,105 | 1,257 | 1,257 | 1,259 | 1,244 | 1,276 | 1,303 | 1,334 | 1,394 | 1,244 | 1,464 |
| KARNES | 480 | 505 | 515 | 514 | 521 | 500 | 484 | 493 | 486 | 520 | 546 | 535 | 525 | 542 | 531 | 553 | 555 | 517 | 522 |
| LA SALLE | 198 | 196 | 202 | 207 | 215 | 208 | 186 | 191 | 176 | 212 | 209 | 204 | 210 | 216 | 201 | 212 | 220 | 143 | 201 |
| MAVERICK | 10 | 11 | 12 | 12 | 13 | 13 | 13 | 14 | 14 | 17 | 14 | 15 | 14 | 15 | 16 | 3 | 3 | 3 | 3 |
| MCMULLEN | 55 | 59 | 59 | 67 | 77 | 81 | 73 | 70 | 82 | 40 | 39 | 39 | 38 | 27 | 29 | 32 | 33 | 30 | 24 |
| MEDINA | 522 | 563 | 576 | 590 | 614 | 603 | 625 | 636 | 639 | 764 | 776 | 764 | 764 | 850 | 852 | 878 | 963 | 970 | 977 |
| UVALDE | 164 | 174 | 178 | 185 | 196 | 185 | 161 | 173 | 167 | 192 | 233 | 224 | 227 | 234 | 236 | 237 | 242 | 238 | 244 |
| WEBB | 252 | 280 | 295 | 312 | 336 | 204 | 169 | 106 | 148 | 333 | 444 | 467 | 460 | 558 | 410 | 608 | 568 | 581 | 576 |
| WILSON | 1,428 | 1,535 | 1,570 | 1,641 | 1,745 | 1,757 | 1,784 | 1,832 | 1,926 | 2,251 | 2,354 | 2,343 | 2,355 | 2,503 | 2,604 | 2,642 | 2,818 | 2,816 | 2,878 |
| ZAVALA | 393 | 417 | 425 | 445 | 474 | 464 | 465 | 472 | 471 | 496 | 509 | 494 | 484 | 497 | 499 | 490 | 490 | 152 | 153 |
| County | 1980 | 1981 | 1982 | 1983 | 1984 | 1985 | 1986 | 1987 | 1988 | 1989 | 1990 | 1991 | 1992 | 1993 | 1994 | 1995 | 1996 | 1997 | 1998 |

Appendix B. Summary of estimated groundwater pumping by water use sector in counties in the study area.

| TOTALS | County | 1980 | 1981 | 1982 | 1983 | 1984 | 1985 | 1986 | 1987 | 1988 | 1989 | 1990 | 1991 | 1992 | 1993 | 1994 | 1995 | 1996 | 1997 | 1998 |
|---------------|---------------|----------------|----------------|----------------|----------------|----------------|----------------|----------------|----------------|----------------|----------------|----------------|----------------|----------------|----------------|----------------|----------------|----------------|----------------|----------------|
| | ATASCOSA | 80,244 | 72,755 | 65,247 | 57,750 | 50,287 | 45,020 | 56,745 | 40,443 | 50,942 | 65,399 | 61,479 | 63,297 | 51,328 | 58,849 | 58,194 | 60,977 | 62,748 | 51,472 | 63,160 |
| | BASTROP | 7,027 | 7,094 | 7,132 | 7,185 | 7,248 | 6,933 | 6,682 | 7,517 | 7,887 | 8,529 | 8,390 | 8,188 | 8,041 | 8,648 | 8,943 | 9,261 | 10,640 | 9,979 | 11,011 |
| | BEXAR | 8,683 | 9,815 | 10,291 | 11,037 | 11,921 | 8,404 | 8,981 | 9,349 | 10,612 | 8,835 | 7,531 | 8,272 | 7,537 | 7,977 | 9,013 | 8,661 | 8,640 | 8,281 | 9,190 |
| | CALDWELL | 2,800 | 2,872 | 2,925 | 2,993 | 3,076 | 3,045 | 3,242 | 3,135 | 3,191 | 3,025 | 3,672 | 2,755 | 3,602 | 3,168 | 3,273 | 3,409 | 3,940 | 3,398 | 4,074 |
| | DIMITT | 23,649 | 23,107 | 22,588 | 22,064 | 21,546 | 24,607 | 14,867 | 10,086 | 14,700 | 11,748 | 9,991 | 9,618 | 7,979 | 10,438 | 9,153 | 10,312 | 10,028 | 6,009 | 6,039 |
| | FAYETTE | 217 | 215 | 212 | 203 | 194 | 193 | 196 | 195 | 189 | 199 | 218 | 215 | 229 | 256 | 279 | 325 | 301 | 303 | 380 |
| | FRIO | 79,508 | 83,039 | 86,564 | 90,081 | 93,606 | 52,601 | 70,668 | 69,619 | 90,915 | 100,749 | 85,663 | 93,446 | 89,843 | 101,707 | 110,884 | 105,672 | 96,798 | 62,618 | 87,996 |
| | GONZALES | 5,284 | 5,049 | 4,787 | 4,505 | 4,246 | 4,038 | 3,877 | 4,478 | 5,205 | 5,051 | 6,065 | 4,949 | 4,847 | 4,149 | 4,094 | 4,299 | 4,729 | 4,822 | 5,304 |
| | GUADALUPE | 2,652 | 3,368 | 4,025 | 4,711 | 5,415 | 2,873 | 2,553 | 2,315 | 2,245 | 3,360 | 3,130 | 3,143 | 3,877 | 2,759 | 2,724 | 2,667 | 2,841 | 2,517 | 2,773 |
| | KARNES | 1,831 | 1,722 | 1,598 | 1,463 | 1,336 | 1,091 | 1,089 | 1,138 | 1,180 | 1,150 | 1,256 | 1,072 | 995 | 998 | 1,086 | 1,066 | 966 | 865 | 909 |
| | LA SALLE | 12,073 | 11,732 | 11,399 | 11,066 | 10,735 | 4,365 | 4,001 | 3,920 | 4,040 | 7,854 | 7,927 | 8,112 | 9,592 | 8,394 | 7,070 | 6,489 | 8,797 | 6,108 | 5,315 |
| | MAVERICK | 1,303 | 1,282 | 1,261 | 1,241 | 1,220 | 1,745 | 150 | 178 | 3,837 | 595 | 3,967 | 4,086 | 4,172 | 167 | 474 | 1,123 | 1,126 | 122 | 105 |
| | MCMULLEN | 629 | 489 | 346 | 211 | 77 | 446 | 446 | 612 | 662 | 474 | 495 | 913 | 626 | 611 | 702 | 724 | 922 | 928 | 923 |
| | MEDINA | 8,496 | 11,178 | 13,833 | 16,488 | 19,153 | 1,315 | 1,577 | 1,722 | 1,640 | 1,751 | 1,543 | 1,715 | 1,693 | 1,582 | 6,949 | 7,630 | 7,633 | 5,231 | 7,016 |
| | UVALDE | 4,685 | 3,578 | 2,464 | 1,354 | 248 | 273 | 226 | 241 | 230 | 258 | 271 | 264 | 277 | 283 | 284 | 283 | 299 | 284 | 294 |
| | WEBB | 788 | 762 | 722 | 686 | 656 | 489 | 391 | 390 | 470 | 868 | 1,017 | 3,283 | 1,711 | 1,920 | 927 | 1,953 | 1,839 | 1,652 | 1,824 |
| | WILSON | 11,089 | 11,537 | 11,912 | 12,325 | 12,770 | 11,513 | 11,320 | 12,492 | 14,272 | 15,850 | 18,279 | 17,013 | 19,204 | 15,276 | 17,258 | 16,510 | 21,484 | 19,411 | 17,241 |
| | ZAVALA | 85,779 | 88,111 | 90,428 | 92,756 | 95,093 | 98,024 | 43,714 | 38,908 | 78,862 | 96,875 | 80,647 | 75,150 | 62,385 | 55,342 | 58,109 | 59,875 | 60,158 | 52,797 | 72,498 |
| | TOTAL | 336,737 | 337,705 | 337,733 | 338,120 | 338,828 | 266,974 | 230,724 | 206,738 | 291,080 | 332,569 | 301,542 | 305,491 | 277,939 | 282,524 | 299,418 | 301,236 | 303,889 | 236,798 | 296,050 |

Appendix B. Summary of estimated groundwater pumping by water use sector in counties in the study area.

| County | 1999 | 2000 | 2001 | 2002 | 2003 | 2004 | 2005 | 2006 | 2007 | 2008 | 2009 | 2010 | 2011 | 2012 | 2013 | 2014 | 2015 | 2016 | 2017 |
|----------------------|-------|-------|-------|-------|--------|-------|--------|--------|--------|--------|--------|-------|--------|--------|--------|--------|--------|--------|--------|
| Municipal | | | | | | | | | | | | | | | | | | | |
| ATASCOSA | 4,995 | 5,123 | 5,120 | 4,745 | 4,678 | 4,640 | 5,027 | 7,716 | 4,036 | 4,944 | 5,369 | 6,643 | 6,749 | 6,976 | 6,467 | 6,669 | 6,294 | 5,975 | 6,076 |
| BASTROP | 9,395 | 9,181 | 9,140 | 9,822 | 10,373 | 9,398 | 10,768 | 12,635 | 10,035 | 11,903 | 11,713 | 3,459 | 13,354 | 10,965 | 11,364 | 10,531 | 11,177 | 11,243 | 12,245 |
| BEXAR | 1,532 | 1,150 | 43 | 41 | 43 | 42 | 35 | 43 | 36 | 61 | 6,064 | 734 | 6,558 | 4,428 | 6,886 | 9,562 | 3,823 | 228 | 2,182 |
| CALDWELL | 2,363 | 2,568 | 2,581 | 2,695 | 2,803 | 2,717 | 1,017 | 908 | 889 | 1,381 | 2,131 | 1,424 | 2,235 | 2,781 | 2,424 | 5,954 | 3,931 | 3,451 | 4,208 |
| DIMITT | 2,543 | 2,531 | 2,424 | 2,274 | 2,078 | 1,983 | 2,331 | 2,383 | 1,805 | 2,267 | 2,303 | 2,180 | 2,437 | 2,460 | 2,475 | 2,042 | 2,053 | 1,998 | 2,000 |
| FAYETTE | 85 | 32 | 42 | 35 | 27 | 25 | 20 | 25 | 239 | 421 | 21 | 76 | 416 | 366 | 515 | 487 | 520 | 521 | 510 |
| FRIO | 2,956 | 3,169 | 3,194 | 2,576 | 2,414 | 2,565 | 2,938 | 3,115 | 2,593 | 2,518 | 3,387 | 2,700 | 3,446 | 3,385 | 3,401 | 3,480 | 3,214 | 3,209 | 3,401 |
| GONZALES | 2,702 | 2,728 | 2,671 | 2,663 | 2,428 | 2,373 | 2,735 | 2,911 | 2,518 | 3,303 | 3,028 | 3,257 | 5,840 | 5,637 | 16,858 | 26,825 | 44,566 | 36,909 | 42,616 |
| GUADALUPE | 1,225 | 1,054 | 1,209 | 1,122 | 1,062 | 1,132 | 1,154 | 994 | 976 | 1,514 | 1,231 | 948 | 677 | 2,535 | 2,199 | 2,376 | 3,481 | 2,447 | 3,838 |
| KARNES | 251 | 137 | 130 | 148 | 248 | 246 | 150 | 111 | 99 | 98 | 109 | 83 | 144 | 111 | 112 | 577 | 1,008 | 814 | 949 |
| LA SALLE | 1,537 | 1,568 | 1,460 | 1,460 | 1,138 | 1,148 | 1,194 | 1,405 | 1,287 | 1,403 | 1,582 | 1,703 | 1,739 | 1,745 | 1,731 | 1,831 | 1,716 | 1,938 | 1,863 |
| MAVERICK | 40 | 22 | 22 | 23 | 25 | 24 | 26 | 8 | 7 | 7 | 93 | 181 | 198 | 180 | 162 | 136 | 121 | 133 | 114 |
| MCMULLEN | 521 | 649 | 690 | 712 | 708 | 705 | 166 | 142 | 139 | 133 | 130 | 346 | 347 | 347 | 343 | 292 | 394 | 323 | 392 |
| MEDINA | 481 | 898 | 956 | 1,098 | 1,078 | 1,118 | 1,252 | 1,835 | 417 | 1,519 | 1,654 | 394 | 1,038 | 1,185 | 1,148 | 1,167 | 1,008 | 971 | 959 |
| UVALDE | 23 | 2 | 3 | 3 | 3 | 3 | 3 | 19 | 15 | 17 | 18 | 19 | 22 | 18 | 16 | 15 | 13 | 11 | 108 |
| WEBB | 597 | 214 | 213 | 497 | 506 | 407 | 362 | 268 | 225 | 341 | 221 | 230 | 430 | 748 | 421 | 159 | 151 | 147 | 150 |
| WILSON | 4,823 | 4,884 | 4,501 | 4,680 | 4,807 | 4,492 | 5,737 | 6,105 | 4,859 | 6,040 | 6,336 | 6,092 | 7,654 | 7,103 | 7,262 | 6,962 | 6,551 | 6,586 | 7,519 |
| ZAVALA | 2,543 | 4,426 | 3,096 | 3,089 | 2,731 | 2,727 | 2,868 | 2,915 | 2,788 | 2,808 | 2,832 | 2,792 | 2,925 | 2,906 | 2,840 | 2,801 | 2,728 | 2,238 | 2,233 |
| Manufacturing | | | | | | | | | | | | | | | | | | | |
| ATASCOSA | 0 | 0 | 0 | 0 | 0 | 0 | 0 | 0 | 0 | 0 | 0 | 0 | 0 | 0 | 0 | 0 | 0 | 0 | 0 |
| BASTROP | 30 | 46 | 25 | 27 | 18 | 14 | 19 | 49 | 52 | 61 | 64 | 68 | 74 | 53 | 76 | 83 | 76 | 61 | 161 |
| BEXAR | 1 | 1 | 4 | 4 | 8 | 2 | 1 | 8 | 1 | 1 | 1 | 4 | 5 | 4 | 7 | 8 | 17 | 5 | 4 |
| CALDWELL | 0 | 0 | 0 | 0 | 0 | 0 | 0 | 0 | 0 | 0 | 630 | 182 | 220 | 142 | 122 | 112 | 133 | 171 | 179 |
| DIMITT | 0 | 0 | 0 | 0 | 0 | 0 | 0 | 0 | 0 | 0 | 0 | 0 | 0 | 0 | 0 | 0 | 0 | 0 | 0 |
| FAYETTE | 0 | 0 | 0 | 0 | 0 | 0 | 0 | 0 | 0 | 0 | 34 | 33 | 34 | 24 | 29 | 37 | 52 | 48 | 61 |
| FRIO | 0 | 0 | 0 | 0 | 0 | 0 | 0 | 0 | 0 | 0 | 0 | 0 | 0 | 0 | 0 | 0 | 0 | 0 | 0 |
| GONZALES | 356 | 705 | 861 | 836 | 787 | 826 | 792 | 877 | 780 | 802 | 654 | 556 | 781 | 581 | 581 | 507 | 548 | 548 | 570 |
| GUADALUPE | 0 | 0 | 4 | 0 | 4 | 3 | 3 | 3 | 3 | 3 | 3 | 0 | 0 | 2 | 2 | 0 | 0 | 2 | 2 |
| KARNES | 0 | 0 | 0 | 0 | 0 | 0 | 0 | 0 | 0 | 0 | 0 | 0 | 0 | 0 | 0 | 0 | 0 | 0 | 0 |
| LA SALLE | 0 | 0 | 0 | 0 | 0 | 0 | 0 | 0 | 0 | 0 | 0 | 0 | 0 | 0 | 0 | 0 | 0 | 0 | 0 |
| MAVERICK | 0 | 0 | 0 | 0 | 0 | 0 | 0 | 0 | 0 | 0 | 0 | 0 | 0 | 0 | 0 | 0 | 0 | 0 | 0 |
| MCMULLEN | 0 | 0 | 0 | 0 | 0 | 0 | 0 | 0 | 0 | 0 | 0 | 0 | 0 | 0 | 0 | 0 | 0 | 0 | 0 |
| MEDINA | 10 | 1 | 1 | 3 | 3 | 3 | 3 | 3 | 3 | 3 | 3 | 12 | 14 | 12 | 10 | 9 | 11 | 10 | 9 |
| UVALDE | 0 | 0 | 0 | 0 | 0 | 0 | 0 | 0 | 0 | 0 | 0 | 0 | 0 | 0 | 0 | 0 | 0 | 0 | 0 |
| WEBB | 19 | 19 | 16 | 16 | 16 | 16 | 22 | 11 | 9 | 8 | 0 | 0 | 0 | 0 | 0 | 0 | 0 | 0 | 0 |
| WILSON | 1 | 1 | 6 | 5 | 5 | 5 | 5 | 5 | 5 | 5 | 19 | 37 | 37 | 36 | 36 | 36 | 46 | 54 | 48 |
| ZAVALA | 1,100 | 922 | 758 | 1,412 | 920 | 982 | 1,103 | 1,103 | 707 | 566 | 541 | 541 | 495 | 495 | 551 | 603 | 668 | 662 | 456 |
| Mining | | | | | | | | | | | | | | | | | | | |
| ATASCOSA | 1,256 | 0 | 0 | 0 | 0 | 0 | 0 | 159 | 152 | 132 | 87 | 72 | 82 | 93 | 113 | 97 | 114 | 280 | 396 |
| BASTROP | 22 | 0 | 0 | 0 | 0 | 0 | 0 | 0 | 0 | 0 | 0 | 0 | 0 | 45 | 44 | 22 | 44 | 22 | 29 |
| BEXAR | 168 | 109 | 250 | 153 | 164 | 2,070 | 482 | 164 | 177 | 187 | 199 | 209 | 215 | 221 | 227 | 229 | 231 | 234 | 252 |
| CALDWELL | 10 | 0 | 0 | 0 | 0 | 0 | 0 | 0 | 0 | 0 | 0 | 0 | 0 | 0 | 0 | 0 | 0 | 0 | 0 |
| DIMITT | 919 | 0 | 0 | 0 | 0 | 0 | 0 | 0 | 0 | 0 | 0 | 0 | 0 | 0 | 0 | 0 | 0 | 0 | 0 |
| FAYETTE | 0 | 0 | 0 | 0 | 0 | 0 | 0 | 0 | 0 | 0 | 0 | 0 | 0 | 0 | 0 | 0 | 0 | 0 | 0 |

Appendix B. Summary of estimated groundwater pumping by water use sector in counties in the study area.

| County | 1999 | 2000 | 2001 | 2002 | 2003 | 2004 | 2005 | 2006 | 2007 | 2008 | 2009 | 2010 | 2011 | 2012 | 2013 | 2014 | 2015 | 2016 | 2017 |
|-----------------------|--------|---------|---------|--------|--------|--------|--------|--------|--------|--------|--------|--------|---------|--------|--------|--------|--------|--------|--------|
| FRIO | 139 | 0 | 0 | 0 | 0 | 0 | 0 | 0 | 0 | 0 | 0 | 0 | 0 | 0 | 0 | 0 | 0 | 0 | 0 |
| GONZALES | 30 | 313 | 39 | 36 | 36 | 36 | 36 | 36 | 36 | 0 | 3 | 40 | 34 | 10 | 0 | 0 | 0 | 0 | 0 |
| GUADALUPE | 157 | 0 | 0 | 0 | 0 | 0 | 0 | 0 | 0 | 0 | 0 | 0 | 0 | 56 | 22 | 35 | 15 | 10 | 0 |
| KARNES | 115 | 4 | 6 | 0 | 0 | 0 | 0 | 1 | 0 | 0 | 6 | 1 | 1 | 1 | 3 | 2 | 1 | 0 | 1 |
| LA SALLE | 0 | 0 | 0 | 0 | 0 | 0 | 0 | 0 | 0 | 0 | 0 | 0 | 0 | 0 | 0 | 0 | 0 | 0 | 0 |
| MAVERICK | 11 | 0 | 0 | 0 | 0 | 0 | 0 | 0 | 0 | 0 | 0 | 0 | 0 | 0 | 0 | 0 | 0 | 0 | 0 |
| MCMULLEN | 399 | 221 | 220 | 218 | 220 | 219 | 219 | 0 | 219 | 219 | 219 | 0 | 0 | 0 | 0 | 0 | 0 | 0 | 0 |
| MEDINA | 24 | 0 | 0 | 0 | 0 | 0 | 0 | 0 | 0 | 0 | 0 | 0 | 0 | 0 | 0 | 0 | 0 | 0 | 0 |
| UVALDE | 0 | 0 | 0 | 0 | 0 | 0 | 0 | 0 | 0 | 0 | 0 | 0 | 0 | 5 | 6 | 6 | 5 | 1 | 1 |
| WEBB | 97 | 13 | 0 | 0 | 5 | 5 | 0 | 0 | 0 | 0 | 0 | 0 | 0 | 0 | 0 | 0 | 0 | 0 | 0 |
| WILSON | 277 | 0 | 0 | 0 | 0 | 0 | 0 | 0 | 0 | 0 | 0 | 0 | 0 | 0 | 0 | 0 | 0 | 0 | 0 |
| ZAVALA | 114 | 0 | 0 | 0 | 0 | 0 | 0 | 0 | 0 | 0 | 0 | 0 | 0 | 0 | 0 | 0 | 0 | 0 | 0 |
| Electric Power | | | | | | | | | | | | | | | | | | | |
| ATASCOSA | 6,839 | 7,379 | 7,379 | 7,363 | 7,363 | 7,363 | 7,363 | 8,196 | 3,816 | 6,448 | 7,879 | 7,197 | 7,954 | 8,427 | 7,934 | 5,750 | 3,478 | 5,036 | 7,962 |
| BASTROP | 0 | 0 | 0 | 0 | 0 | 0 | 0 | 0 | 0 | 0 | 0 | 0 | 0 | 0 | 0 | 3,400 | 5,519 | 3,272 | 5,080 |
| BEXAR | 0 | 0 | 0 | 0 | 0 | 0 | 0 | 0 | 0 | 0 | 0 | 0 | 0 | 0 | 0 | 0 | 0 | 0 | 0 |
| CALDWELL | 0 | 0 | 0 | 0 | 0 | 0 | 0 | 0 | 0 | 0 | 0 | 0 | 0 | 0 | 0 | 0 | 0 | 0 | 0 |
| DIMITT | 0 | 0 | 0 | 0 | 0 | 0 | 0 | 0 | 0 | 0 | 0 | 0 | 0 | 0 | 0 | 0 | 0 | 0 | 0 |
| FAYETTE | 0 | 0 | 0 | 0 | 0 | 0 | 0 | 0 | 0 | 0 | 0 | 0 | 0 | 0 | 0 | 0 | 0 | 0 | 0 |
| FRIO | 134 | 327 | 204 | 217 | 188 | 62 | 153 | 214 | 121 | 189 | 169 | 50 | 124 | 64 | 88 | 88 | 54 | 40 | 43 |
| GONZALES | 0 | 0 | 0 | 0 | 0 | 0 | 0 | 0 | 0 | 0 | 0 | 0 | 0 | 0 | 0 | 0 | 0 | 0 | 0 |
| GUADALUPE | 0 | 0 | 0 | 0 | 0 | 0 | 0 | 0 | 0 | 0 | 0 | 0 | 0 | 0 | 0 | 0 | 0 | 0 | 0 |
| KARNES | 0 | 0 | 0 | 0 | 0 | 0 | 0 | 0 | 0 | 0 | 0 | 0 | 0 | 0 | 0 | 0 | 0 | 0 | 0 |
| LA SALLE | 0 | 0 | 0 | 0 | 0 | 0 | 0 | 0 | 0 | 0 | 0 | 0 | 0 | 0 | 0 | 0 | 0 | 0 | 0 |
| MAVERICK | 0 | 0 | 0 | 0 | 0 | 0 | 0 | 0 | 0 | 0 | 0 | 0 | 0 | 0 | 0 | 0 | 0 | 0 | 0 |
| MCMULLEN | 0 | 0 | 0 | 0 | 0 | 0 | 0 | 0 | 0 | 0 | 0 | 0 | 0 | 0 | 0 | 0 | 0 | 0 | 0 |
| MEDINA | 0 | 0 | 0 | 0 | 0 | 0 | 0 | 0 | 0 | 0 | 0 | 0 | 0 | 0 | 0 | 0 | 0 | 0 | 0 |
| UVALDE | 0 | 0 | 0 | 0 | 0 | 0 | 0 | 0 | 0 | 0 | 0 | 0 | 0 | 0 | 0 | 0 | 0 | 0 | 0 |
| WEBB | 0 | 0 | 0 | 0 | 0 | 0 | 0 | 0 | 0 | 0 | 0 | 0 | 0 | 0 | 0 | 0 | 0 | 0 | 0 |
| WILSON | 0 | 0 | 0 | 0 | 0 | 0 | 0 | 0 | 0 | 0 | 0 | 0 | 0 | 0 | 0 | 0 | 0 | 0 | 0 |
| ZAVALA | 0 | 0 | 0 | 0 | 0 | 0 | 0 | 0 | 0 | 0 | 0 | 0 | 0 | 0 | 0 | 0 | 0 | 0 | 0 |
| Irrigation | | | | | | | | | | | | | | | | | | | |
| ATASCOSA | 36,072 | 33,434 | 33,386 | 48,362 | 19,674 | 22,927 | 28,469 | 21,243 | 20,553 | 28,768 | 34,422 | 26,674 | 35,511 | 23,710 | 30,890 | 28,440 | 21,280 | 18,112 | 21,842 |
| BASTROP | 234 | 905 | 835 | 835 | 400 | 539 | 627 | 596 | 365 | 371 | 2,915 | 6,299 | 3,861 | 2,829 | 2,533 | 2,443 | 3,204 | 2,872 | 5,092 |
| BEXAR | 3,017 | 1,004 | 1,102 | 1,623 | 743 | 782 | 798 | 855 | 325 | 607 | 1,606 | 766 | 970 | 1,178 | 841 | 642 | 665 | 714 | 920 |
| CALDWELL | 616 | 137 | 223 | 223 | 129 | 83 | 156 | 181 | 32 | 136 | 77 | 373 | 533 | 395 | 300 | 339 | 210 | 206 | 202 |
| DIMITT | 1,792 | 3,793 | 5,230 | 7,015 | 1,643 | 4,055 | 3,612 | 4,507 | 3,041 | 6,191 | 7,831 | 7,170 | 5,570 | 5,894 | 4,433 | 4,323 | 3,353 | 3,022 | 2,416 |
| FAYETTE | 40 | 83 | 79 | 77 | 105 | 125 | 150 | 126 | 65 | 0 | 77 | 42 | 330 | 228 | 87 | 88 | 79 | 146 | 179 |
| FRIO | 80,040 | 116,538 | 103,227 | 88,091 | 82,548 | 84,080 | 83,641 | 72,150 | 48,495 | 83,726 | 79,212 | 59,000 | 104,755 | 76,209 | 80,348 | 70,601 | 57,809 | 60,913 | 63,570 |
| GONZALES | 358 | 1,675 | 1,029 | 1,071 | 962 | 1,064 | 1,321 | 2,441 | 1,668 | 2,664 | 1,552 | 3,316 | 4,964 | 2,425 | 3,060 | 4,450 | 2,263 | 2,083 | 2,475 |
| GUADALUPE | 41 | 157 | 154 | 182 | 114 | 135 | 144 | 294 | 36 | 132 | 291 | 250 | 868 | 503 | 339 | 364 | 261 | 253 | 343 |
| KARNES | 0 | 0 | 0 | 0 | 0 | 0 | 0 | 0 | 0 | 0 | 0 | 107 | 131 | 78 | 94 | 146 | 68 | 89 | 96 |
| LA SALLE | 3,292 | 4,003 | 3,134 | 5,286 | 4,518 | 4,334 | 4,370 | 6,636 | 3,337 | 4,491 | 5,087 | 4,229 | 8,026 | 6,248 | 5,924 | 4,492 | 1,850 | 2,864 | 3,701 |
| MAVERICK | 0 | 0 | 0 | 0 | 0 | 0 | 0 | 0 | 0 | 0 | 0 | 0 | 444 | 6 | 4 | 10 | 38 | 48 | 57 |
| MCMULLEN | 0 | 0 | 0 | 0 | 0 | 0 | 0 | 0 | 0 | 0 | 0 | 0 | 0 | 0 | 0 | 0 | 0 | 0 | 0 |
| MEDINA | 3,642 | 8,462 | 12,132 | 11,865 | 6,730 | 7,623 | 7,297 | 11,733 | 2,926 | 8,005 | 10,966 | 6,724 | 11,908 | 8,888 | 8,194 | 9,645 | 4,537 | 5,858 | 6,419 |

Appendix B. Summary of estimated groundwater pumping by water use sector in counties in the study area.

| County | 1999 | 2000 | 2001 | 2002 | 2003 | 2004 | 2005 | 2006 | 2007 | 2008 | 2009 | 2010 | 2011 | 2012 | 2013 | 2014 | 2015 | 2016 | 2017 |
|------------------|-------------|-------------|-------------|-------------|-------------|-------------|-------------|-------------|-------------|-------------|-------------|-------------|-------------|-------------|-------------|-------------|-------------|-------------|-------------|
| UVALDE | 0 | 0 | 0 | 0 | 0 | 0 | 0 | 0 | 0 | 0 | 0 | 0 | 0 | 0 | 0 | 0 | 0 | 0 | 0 |
| WEBB | 143 | 59 | 91 | 136 | 47 | 460 | 512 | 168 | 0 | 335 | 692 | 92 | 392 | 4 | 23 | 1 | 1 | 4 | 11 |
| WILSON | 11,424 | 16,171 | 9,968 | 9,179 | 11,112 | 13,686 | 13,727 | 19,270 | 4,300 | 12,211 | 13,201 | 13,553 | 18,309 | 13,019 | 11,265 | 12,434 | 9,448 | 10,276 | 11,858 |
| ZAVALA | 51,353 | 35,140 | 40,617 | 111,873 | 41,692 | 50,481 | 51,396 | 44,019 | 35,241 | 24,283 | 40,682 | 39,298 | 55,645 | 47,350 | 43,368 | 44,246 | 31,193 | 32,430 | 35,759 |
| Livestock | | | | | | | | | | | | | | | | | | | |
| ATASCOSA | 168 | 151 | 772 | 123 | 140 | 135 | 931 | 863 | 965 | 1,175 | 1,291 | 1,479 | 1,535 | 908 | 915 | 951 | 978 | 987 | 955 |
| BASTROP | 510 | 494 | 313 | 313 | 341 | 319 | 235 | 235 | 167 | 190 | 183 | 192 | 192 | 158 | 142 | 153 | 156 | 158 | 199 |
| BEXAR | 34 | 33 | 31 | 32 | 27 | 3 | 13 | 12 | 11 | 33 | 34 | 61 | 61 | 24 | 27 | 23 | 24 | 24 | 26 |
| CALDWELL | 16 | 30 | 14 | 15 | 15 | 16 | 58 | 41 | 44 | 36 | 34 | 41 | 40 | 36 | 36 | 37 | 38 | 39 | 51 |
| DIMITT | 442 | 442 | 405 | 327 | 300 | 300 | 217 | 294 | 217 | 258 | 233 | 228 | 233 | 203 | 156 | 150 | 152 | 155 | 179 |
| FAYETTE | 11 | 11 | 3 | 3 | 3 | 12 | 21 | 21 | 21 | 20 | 20 | 20 | 19 | 17 | 14 | 16 | 18 | 18 | 17 |
| FRIO | 131 | 121 | 82 | 126 | 98 | 101 | 632 | 619 | 522 | 533 | 674 | 484 | 491 | 420 | 535 | 717 | 776 | 817 | 554 |
| GONZALES | 460 | 332 | 321 | 337 | 346 | 342 | 2,717 | 2,749 | 2,560 | 2,638 | 2,528 | 5,549 | 5,496 | 5,222 | 5,246 | 5,151 | 5,288 | 5,455 | 2,310 |
| GUADALUPE | 81 | 74 | 49 | 49 | 51 | 44 | 337 | 323 | 369 | 293 | 295 | 601 | 611 | 253 | 280 | 299 | 313 | 326 | 324 |
| KARNES | 21 | 21 | 8 | 9 | 9 | 0 | 0 | 0 | 0 | 0 | 0 | 0 | 0 | 0 | 0 | 0 | 0 | 0 | 0 |
| LA SALLE | 69 | 57 | 71 | 56 | 49 | 52 | 225 | 313 | 164 | 238 | 238 | 234 | 236 | 204 | 156 | 169 | 169 | 173 | 88 |
| MAVERICK | 15 | 17 | 8 | 10 | 7 | 12 | 158 | 233 | 170 | 174 | 188 | 97 | 143 | 123 | 140 | 165 | 172 | 180 | 167 |
| MCMULLEN | 25 | 15 | 47 | 28 | 28 | 6 | 12 | 9 | 9 | 9 | 9 | 12 | 9 | 6 | 6 | 6 | 6 | 6 | 6 |
| MEDINA | 51 | 15 | 11 | 13 | 13 | 23 | 264 | 272 | 278 | 194 | 200 | 323 | 327 | 155 | 163 | 165 | 167 | 170 | 203 |
| UVALDE | 28 | 27 | 25 | 25 | 23 | 0 | 0 | 0 | 0 | 0 | 0 | 0 | 0 | 0 | 0 | 0 | 0 | 0 | 0 |
| WEBB | 140 | 129 | 31 | 56 | 45 | 45 | 193 | 203 | 203 | 211 | 275 | 173 | 175 | 147 | 166 | 172 | 165 | 169 | 140 |
| WILSON | 190 | 143 | 101 | 113 | 109 | 109 | 815 | 751 | 847 | 903 | 867 | 1,244 | 1,267 | 621 | 654 | 677 | 695 | 705 | 726 |
| ZAVALA | 91 | 75 | 52 | 77 | 101 | 87 | 420 | 584 | 470 | 573 | 597 | 513 | 556 | 448 | 358 | 357 | 363 | 378 | 429 |
| Domestic | | | | | | | | | | | | | | | | | | | |
| ATASCOSA | 2,686 | 3,679 | 3,679 | 3,679 | 3,679 | 3,679 | 3,679 | 3,679 | 3,679 | 3,679 | 3,679 | 4,645 | 4,645 | 4,645 | 4,645 | 4,645 | 4,645 | 4,645 | 4,645 |
| BASTROP | 1,266 | 1,947 | 1,947 | 1,947 | 1,947 | 1,947 | 1,947 | 1,947 | 1,947 | 1,947 | 1,947 | 2,682 | 2,682 | 2,682 | 2,682 | 2,682 | 2,682 | 2,682 | 2,682 |
| BEXAR | 3,369 | 6,230 | 6,230 | 6,230 | 6,230 | 6,230 | 6,230 | 6,230 | 6,230 | 6,230 | 6,230 | 7,770 | 7,770 | 7,770 | 7,770 | 7,770 | 7,770 | 7,770 | 7,770 |
| CALDWELL | 963 | 1,275 | 1,275 | 1,275 | 1,275 | 1,275 | 1,275 | 1,275 | 1,275 | 1,275 | 1,275 | 1,749 | 1,749 | 1,749 | 1,749 | 1,749 | 1,749 | 1,749 | 1,749 |
| DIMITT | 448 | 613 | 613 | 613 | 613 | 613 | 613 | 613 | 613 | 613 | 613 | 612 | 612 | 612 | 612 | 612 | 612 | 612 | 612 |
| FAYETTE | 163 | 65 | 65 | 65 | 65 | 65 | 65 | 65 | 65 | 65 | 65 | 80 | 80 | 80 | 80 | 80 | 80 | 80 | 80 |
| FRIO | 808 | 671 | 671 | 671 | 671 | 671 | 671 | 671 | 671 | 671 | 671 | 880 | 880 | 880 | 880 | 880 | 880 | 880 | 880 |
| GONZALES | 1,439 | 1,802 | 1,802 | 1,802 | 1,802 | 1,802 | 1,802 | 1,802 | 1,802 | 1,802 | 1,802 | 2,050 | 2,050 | 2,050 | 2,050 | 2,050 | 2,050 | 2,050 | 2,050 |
| GUADALUPE | 1,529 | 2,012 | 2,012 | 2,012 | 2,012 | 2,012 | 2,012 | 2,012 | 2,012 | 2,012 | 2,012 | 2,403 | 2,403 | 2,403 | 2,403 | 2,403 | 2,403 | 2,403 | 2,403 |
| KARNES | 524 | 665 | 665 | 665 | 665 | 665 | 665 | 665 | 665 | 665 | 665 | 675 | 675 | 675 | 675 | 675 | 675 | 675 | 675 |
| LA SALLE | 201 | 217 | 217 | 217 | 217 | 217 | 217 | 217 | 217 | 217 | 217 | 476 | 476 | 476 | 476 | 476 | 476 | 476 | 476 |
| MAVERICK | 3 | 1 | 1 | 1 | 1 | 1 | 1 | 1 | 1 | 1 | 1 | 2 | 2 | 2 | 2 | 2 | 2 | 2 | 2 |
| MCMULLEN | 21 | 90 | 90 | 90 | 90 | 90 | 90 | 90 | 90 | 90 | 90 | 76 | 76 | 76 | 76 | 76 | 76 | 76 | 76 |
| MEDINA | 1,005 | 985 | 985 | 985 | 985 | 985 | 985 | 985 | 985 | 985 | 985 | 1,143 | 1,143 | 1,143 | 1,143 | 1,143 | 1,143 | 1,143 | 1,143 |
| UVALDE | 247 | 81 | 81 | 81 | 81 | 81 | 81 | 81 | 81 | 81 | 81 | 72 | 72 | 72 | 72 | 72 | 72 | 72 | 72 |
| WEBB | 595 | 153 | 153 | 153 | 153 | 153 | 153 | 153 | 153 | 153 | 153 | 755 | 755 | 755 | 755 | 755 | 755 | 755 | 755 |
| WILSON | 3,052 | 4,190 | 4,190 | 4,190 | 4,190 | 4,190 | 4,190 | 4,190 | 4,190 | 4,190 | 4,190 | 5,834 | 5,834 | 5,834 | 5,834 | 5,834 | 5,834 | 5,834 | 5,834 |
| ZAVALA | 153 | 704 | 704 | 704 | 704 | 704 | 704 | 704 | 704 | 704 | 704 | 772 | 772 | 772 | 772 | 772 | 772 | 772 | 772 |
| County | 1999 | 2000 | 2001 | 2002 | 2003 | 2004 | 2005 | 2006 | 2007 | 2008 | 2009 | 2010 | 2011 | 2012 | 2013 | 2014 | 2015 | 2016 | 2017 |

Appendix B. Summary of estimated groundwater pumping by water use sector in counties in the study area.

| TOTALS | County | 1999 | 2000 | 2001 | 2002 | 2003 | 2004 | 2005 | 2006 | 2007 | 2008 | 2009 | 2010 | 2011 | 2012 | 2013 | 2014 | 2015 | 2016 | 2017 |
|---------------|---------------|----------------|----------------|----------------|----------------|----------------|----------------|----------------|----------------|----------------|----------------|----------------|----------------|----------------|----------------|----------------|----------------|----------------|----------------|----------------|
| | ATASCOSA | 52,016 | 49,766 | 50,336 | 64,272 | 35,534 | 38,744 | 45,469 | 41,856 | 33,201 | 45,146 | 52,727 | 46,710 | 56,476 | 44,759 | 50,964 | 46,552 | 36,789 | 35,035 | 41,876 |
| | BASTROP | 11,457 | 12,573 | 12,260 | 12,944 | 13,079 | 12,217 | 13,596 | 15,462 | 12,566 | 14,472 | 16,822 | 12,700 | 20,163 | 16,732 | 16,841 | 19,314 | 22,858 | 20,310 | 25,488 |
| | BEXAR | 8,121 | 8,527 | 7,660 | 8,083 | 7,215 | 9,129 | 7,559 | 7,312 | 6,780 | 7,119 | 14,134 | 9,544 | 15,579 | 13,625 | 15,758 | 18,234 | 12,530 | 8,975 | 11,154 |
| | CALDWELL | 3,968 | 4,010 | 4,093 | 4,208 | 4,222 | 4,091 | 2,506 | 2,405 | 2,240 | 2,828 | 4,147 | 3,769 | 4,777 | 5,103 | 4,631 | 8,191 | 6,061 | 5,616 | 6,389 |
| | DIMITT | 6,144 | 7,379 | 8,672 | 10,229 | 4,634 | 6,951 | 6,773 | 7,797 | 5,676 | 9,329 | 10,980 | 10,190 | 8,852 | 9,169 | 7,676 | 7,127 | 6,170 | 5,787 | 5,207 |
| | FAYETTE | 299 | 191 | 189 | 180 | 200 | 227 | 256 | 237 | 390 | 506 | 217 | 251 | 879 | 715 | 725 | 708 | 749 | 813 | 847 |
| | FRIO | 84,208 | 120,826 | 107,378 | 91,681 | 85,919 | 87,479 | 88,035 | 76,769 | 52,402 | 87,637 | 84,113 | 63,114 | 109,696 | 80,958 | 85,252 | 75,766 | 62,733 | 65,859 | 68,448 |
| | GONZALES | 5,345 | 7,555 | 6,723 | 6,745 | 6,361 | 6,443 | 9,403 | 10,816 | 9,364 | 11,209 | 9,567 | 14,768 | 19,165 | 15,925 | 27,795 | 38,983 | 54,715 | 47,045 | 50,021 |
| | GUADALUPE | 3,033 | 3,297 | 3,428 | 3,365 | 3,243 | 3,326 | 3,650 | 3,626 | 3,396 | 3,954 | 3,832 | 4,202 | 4,559 | 5,752 | 5,245 | 5,477 | 6,473 | 5,441 | 6,910 |
| | KARNES | 911 | 827 | 809 | 822 | 922 | 911 | 815 | 777 | 764 | 763 | 780 | 866 | 951 | 865 | 884 | 1,400 | 1,752 | 1,578 | 1,721 |
| | LA SALLE | 5,099 | 5,845 | 4,882 | 7,019 | 5,922 | 5,751 | 6,006 | 8,571 | 5,005 | 6,349 | 7,124 | 6,642 | 10,477 | 8,673 | 8,287 | 6,968 | 4,211 | 5,451 | 6,128 |
| | MAVERICK | 69 | 40 | 31 | 34 | 33 | 37 | 185 | 242 | 178 | 182 | 282 | 280 | 787 | 311 | 308 | 313 | 333 | 363 | 340 |
| | MCMULLEN | 966 | 975 | 1,047 | 1,048 | 1,046 | 1,020 | 487 | 241 | 457 | 451 | 448 | 434 | 432 | 429 | 425 | 374 | 476 | 405 | 474 |
| | MEDINA | 5,213 | 10,361 | 14,085 | 13,964 | 8,809 | 9,752 | 9,801 | 14,828 | 4,609 | 10,706 | 13,808 | 8,596 | 14,430 | 11,383 | 10,658 | 12,129 | 6,866 | 8,152 | 8,733 |
| | UVALDE | 298 | 110 | 109 | 109 | 107 | 84 | 84 | 100 | 96 | 98 | 99 | 91 | 94 | 95 | 94 | 93 | 90 | 84 | 181 |
| | WEBB | 1,591 | 587 | 504 | 858 | 772 | 1,086 | 1,242 | 803 | 590 | 1,048 | 1,341 | 1,250 | 1,752 | 1,654 | 1,365 | 1,087 | 1,072 | 1,075 | 1,056 |
| | WILSON | 19,767 | 25,389 | 18,766 | 18,167 | 20,223 | 22,482 | 24,474 | 30,321 | 14,201 | 23,349 | 24,613 | 26,760 | 33,101 | 26,613 | 25,051 | 25,943 | 22,574 | 23,455 | 25,985 |
| | ZAVALA | 55,354 | 41,267 | 45,227 | 117,155 | 46,148 | 54,981 | 56,491 | 49,325 | 39,910 | 28,934 | 45,356 | 43,916 | 60,393 | 51,971 | 47,889 | 48,779 | 35,724 | 36,480 | 39,649 |
| | TOTAL | 263,857 | 299,524 | 286,198 | 360,882 | 244,388 | 264,710 | 276,831 | 271,487 | 191,824 | 254,079 | 290,389 | 254,082 | 362,562 | 294,731 | 309,847 | 317,437 | 282,175 | 271,923 | 300,606 |

Appendix C

Responses to Comments on Interim Draft Framework

Appendix C

The following report and data review comments shall be addressed and included in the final draft deliverables by no later than March 30, 2020. Please note that the suggested comments noted may improve the readability of the report and/or the usability of the data deliverables.

Note: Responses to comments related to the interim draft framework and associated report chapter are shown below in italic font.

Framework Report comments:

1. Per the Contract Section II, Article III, item 9, page 4 of 16, no acronyms except TWDB (Texas Water Development Board) will be used in the report. Please use groundwater availability model instead of GAM or re-word to “model” as appropriate. GAM is used at least 18 times in the interim draft report.

Acronyms of GAM were changed accordingly to either groundwater availability model or simply model.

2. Per the Contract Section II, Article III, item 9, page 4 of 16, no acronyms except TWDB (Texas Water Development Board) will be used in the report. Page 3, Section 2.4.1.1, First sentence: Please spell out BRACS when referring to the group, Brackish Resources Aquifer Characterization System Group.

Acronyms of BRACS were changed accordingly to Brackish Resources Aquifer Characterization System Group.

3. Per the Contract Section II, Article III, item 9, page 4 of 16, no acronyms except TWDB (Texas Water Development Board) will be used in the report. Page 4, first paragraph, last sentence: Please spell out BRACS throughout the report when referring to the program or group; BRACS should only be used when citing the BRACS geodatabase.

Acronyms of BRACS were changed accordingly to Brackish Resources Aquifer Characterization System Group.

4. Per the Contract, Appendix A: GAM Standards, Attachment 4: Guidelines for Authors Submitting Contract Reports to the Texas Water Development Board, Section 4.2 on page 5 of 10, all sources that are cited within the report should be listed at the end of the paper under the heading References. Page 4, third paragraph, Section 2.4.1.2, end of paragraph: Stoeser and others, 2007 is not listed in the reference section. Please include this reference.

The reference section was updated to include this reference.

5. Per the Contract Section II, Article III, item 9, page 4 of 16, no acronyms except TWDB (Texas Water Development Board) will be used in the report. Page 7, fourth paragraph, Section 2.4.1.4, last two lines: Please spell out Bureau of Economic Geology (BEG), Brackish Resources Aquifer Characterization System (BRACS), Montgomery & Associates (M&A), and United States Geological Survey (USGS).

These acronyms were changed accordingly.

6. Per the Contract Section II, Article III, item 9, page 4 of 16, no acronyms except TWDB (Texas Water Development Board) will be used in the report. Page 8, second paragraph, Section 2.4.1.4, last line: Please spell out groundwater availability modeling and please clarify what is meant by GAM aquifer system. Please consider re-wording to aquifers in the study or aquifers to be modeled.

This acronym was changed accordingly and the GAM aquifer system was reworded to “aquifer system in the groundwater availability model”.

7. Per the Contract Section II, Article III, item 9, page 4 of 16, no acronyms except TWDB (Texas Water Development Board) will be used in the report. Page 7, first paragraph and page 8, fourth paragraph, Section 2.4.1.5: Please spell out Texas Natural Resource Information System. *This acronym was changed accordingly.*

8. Per the Contract Section II, Article III, item 9, page 4 of 16, no acronyms except TWDB (Texas Water Development Board) will be used in the report. Page 8, fifth paragraph, Section 2.4.1.5, fourth line: Please spell out United States Geological Survey on this page and the other four times USGS is used in the report.

This acronym was changed accordingly.

Suggested comments to be addressed on Framework text:

9. Please capitalize aquifer when used with the aquifer name; for example, Sparta Aquifer, Queen City Aquifer, and so on.

The word aquifer was changed to be capitalized when a part of the aquifer name.

10. Page 2, paragraph 2, last sentence: Section 2.4.2 is cited for the hydrostratigraphic framework discussion; however, that section is 2.4.1.4. Please verify and update if appropriate. *The section reference was updated accordingly to the correct section. Please note: the draft report has the framework section in Section 2.2.*

11. Page 3, third line: Section 2.4.1.5 is cited for discussion of the upper Wilcox and Carrizo; however, that section is 2.4.1.10. Please verify and update if appropriate.

The section reference was updated accordingly to the correct section. Please note: the draft report has the framework section in Section 2.2.

12. Page 3, second paragraph: The content of the second paragraph seems to be part of the first paragraph. We recommend combining paragraphs one and two on page 3.

This comment is addressed by combining the content of these paragraphs into one paragraph.

13. Page 7, fifth paragraph, Section 2.4.1.4, first sentence and Figure 2.27 on page 24: Text states “Quaternary Deposits within the stream channels and tributaries in the study area are shown on Figure 2.27”; however, the figure caption states that Quaternary Deposits are not shown.

This comment is addressed by removing the in-text reference since the figure did not show the Quaternary Deposits. Please note, this figure is now currently Figure 2.4 in the draft report and the framework section in Section 2.2.

14. Page 8, fifth paragraph, Section 2.4.1.5, second line: Bastrop is spelled as Batrop. Please update with correct spelling.

The spelling of Bastrop was corrected. Please note: the draft report has the framework section in Section 2.2.

15. Page 15, second paragraph, Section 2.4.11, fifth line: Please spell out percent rather than use the % symbol. In other words, 20 to 40 percent, rather than 20 to 40%.

Percent was spelled out instead of using the % symbol.

16. Page 25, Figure 2.28: Please consider marking and labeling county boundaries along the top of the cross-sections.

The county boundaries were labelled along the top of the cross-sections.

17. We suggest using miles rather than feet for the distance axis. Also please add commas to delineate multiples of 1,000s.

The horizontal axis distance was changed to mile units and commas were added to the vertical axis labels.

18. For the legends of formation elevations, please consider using “to” instead of hyphen. For example, -1,000 to -1,200 instead of -1,000 - -1,200.

The separator between formation elevation values in the explanation were changed to “to” instead of “-”.